

Attachment-4 Existing Official Plan Land Use Designations and Policies

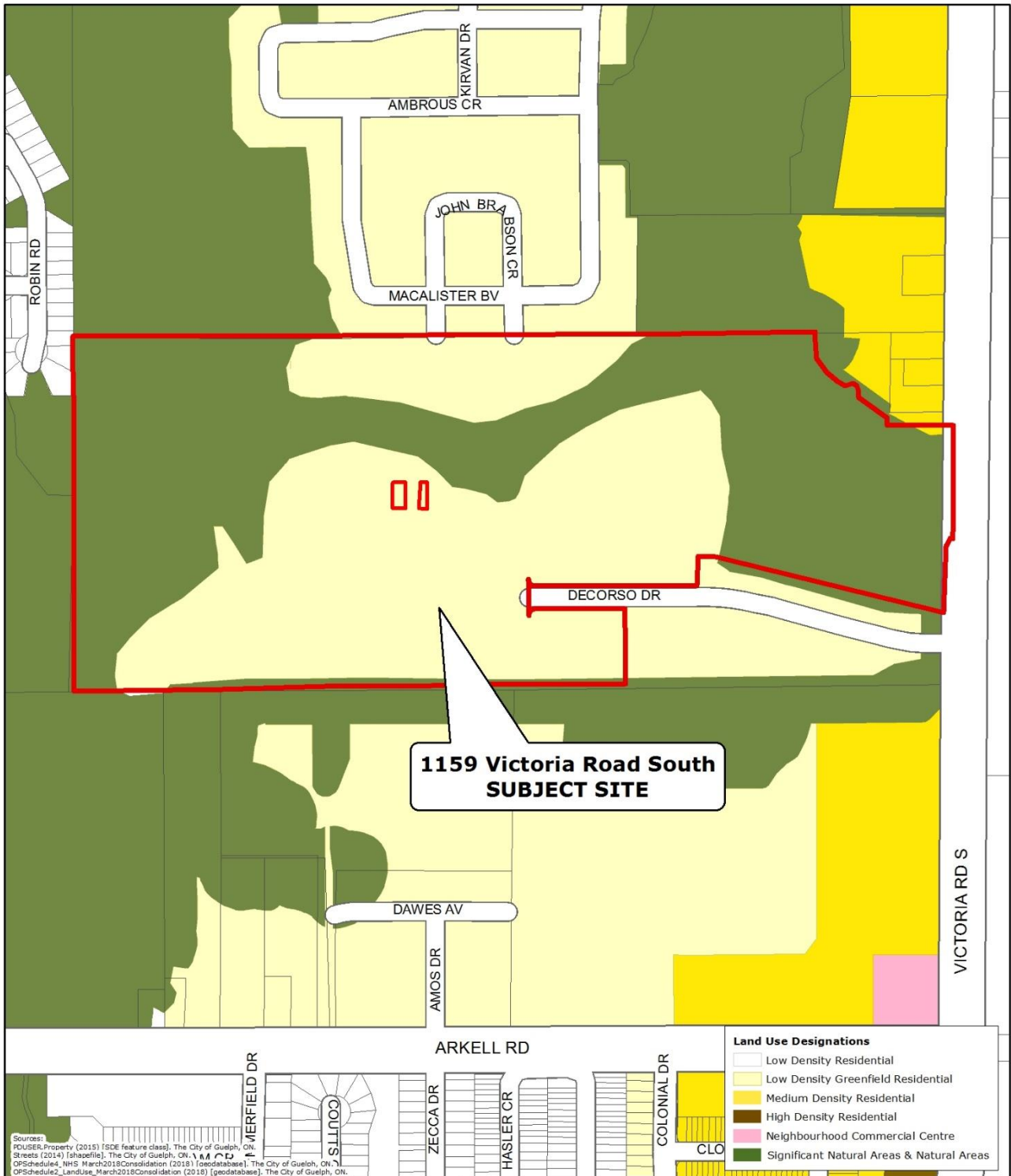

Attachment-4 Existing Official Plan Land Use Designations and Policies (continued)

9.3.3 Low Density Greenfield Residential

This designation applies to residential areas within the greenfield area of the city. The greenfield area is planned to achieve an overall minimum density target of 50 persons and jobs per hectare.

Permitted Uses

1. The following uses may be permitted subject to the applicable provisions of this Plan:

- i) detached, semi-detached and duplex dwellings; and
- ii) multiple unit residential buildings, such as townhouses and apartments.

Height and Density

To allow for flexibility and to contribute toward the achievement of the overall minimum density target of 50 persons and jobs per hectare for the greenfield area, the following height and density policies apply.

- 2. The maximum height shall be six (6) storeys.
- 3. The maximum net density is 60 units per hectare and not less than a minimum net density of 20 units per hectare.