

No.	DATE	REVISION
1	19.00.00	ISSUED FOR CLIENT REVIEW
2	20.12.06	REISSUED FOR CLIENT REVIEW
3	21.02.01	ISSUED FOR MINOR VARIANCE

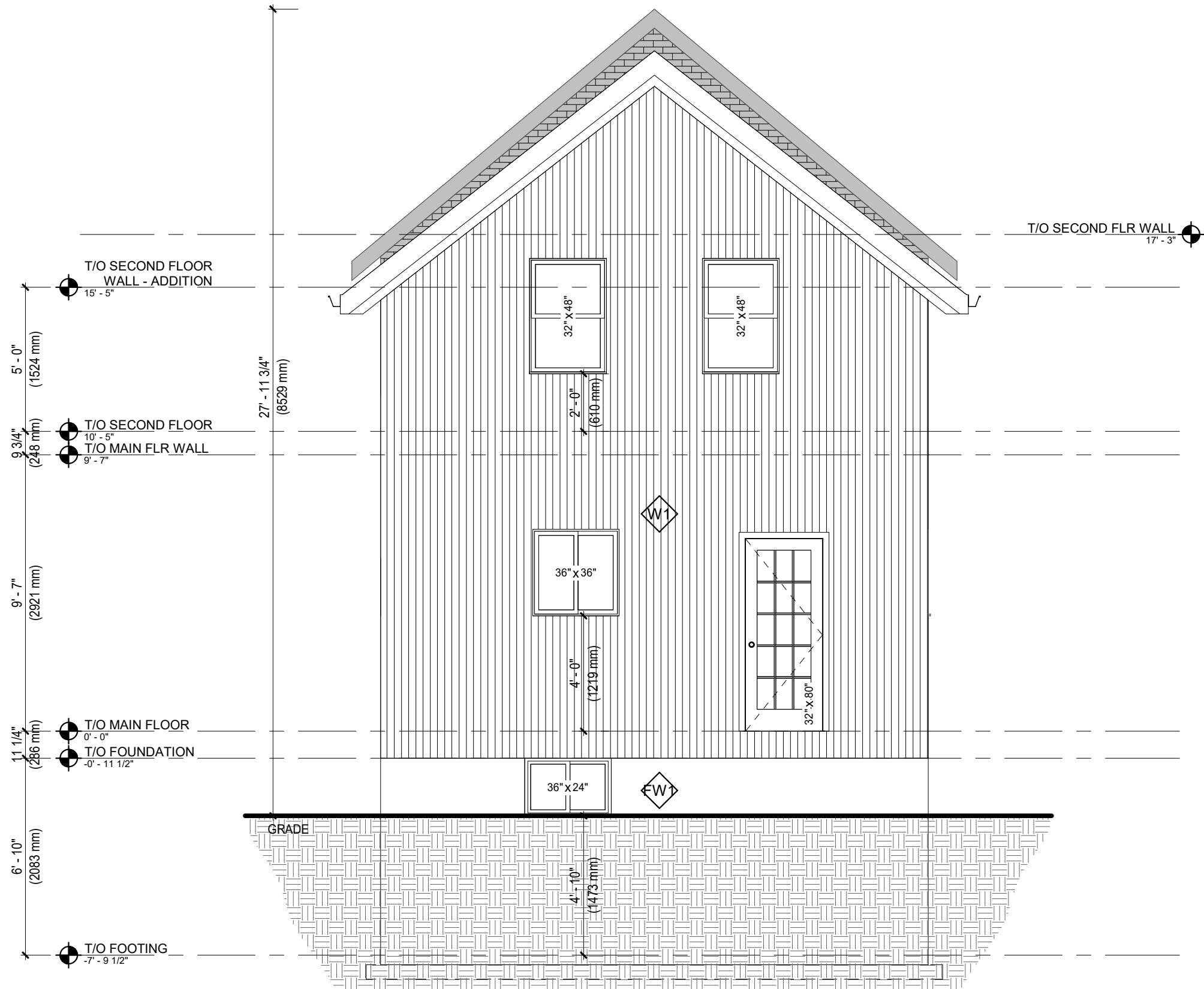

TRI-CITY
DRAFTING AND DESIGN
SERVICES
11 KENT STREET GUELPH, ONTARIO N1H 3B6 STREET
SERVICE@TRICITYDRAFTING.COM

ALICIA GILLETT

REAR ADDITION

12 GLASGOW STREET, NORTH
GUELPH, ON N1H 4T5

PROPOSED BUILDING
ELEVATION

DRAWN BY: J.KELLY PROJECT No.: 20TC091



No.	DATE	REVISION
1	19.00.00	ISSUED FOR CLIENT REVIEW
2	20.12.06	REISSUED FOR CLIENT REVIEW
3	21.02.01	ISSUED FOR MINOR VARIANCE



TRI-CITY
DRAFTING AND DESIGN
SERVICES
11 KENT STREET GUELPH, ONTARIO N1H 3B6 STREET
SERVICE@TRICITYDRAFTING.COM

ALICIA GILLETT

REAR ADDITION

12 GLASGOW STREET, NORTH
GUELPH, ON N1H 4T5

PROPOSED BUILDING
ELEVATION

DRAWN BY: J.KELLY PROJECT No.: 20TC091

1
A4.1
REAR BUILDING ELEVATION
1/4" = 1'-0"

A4.1

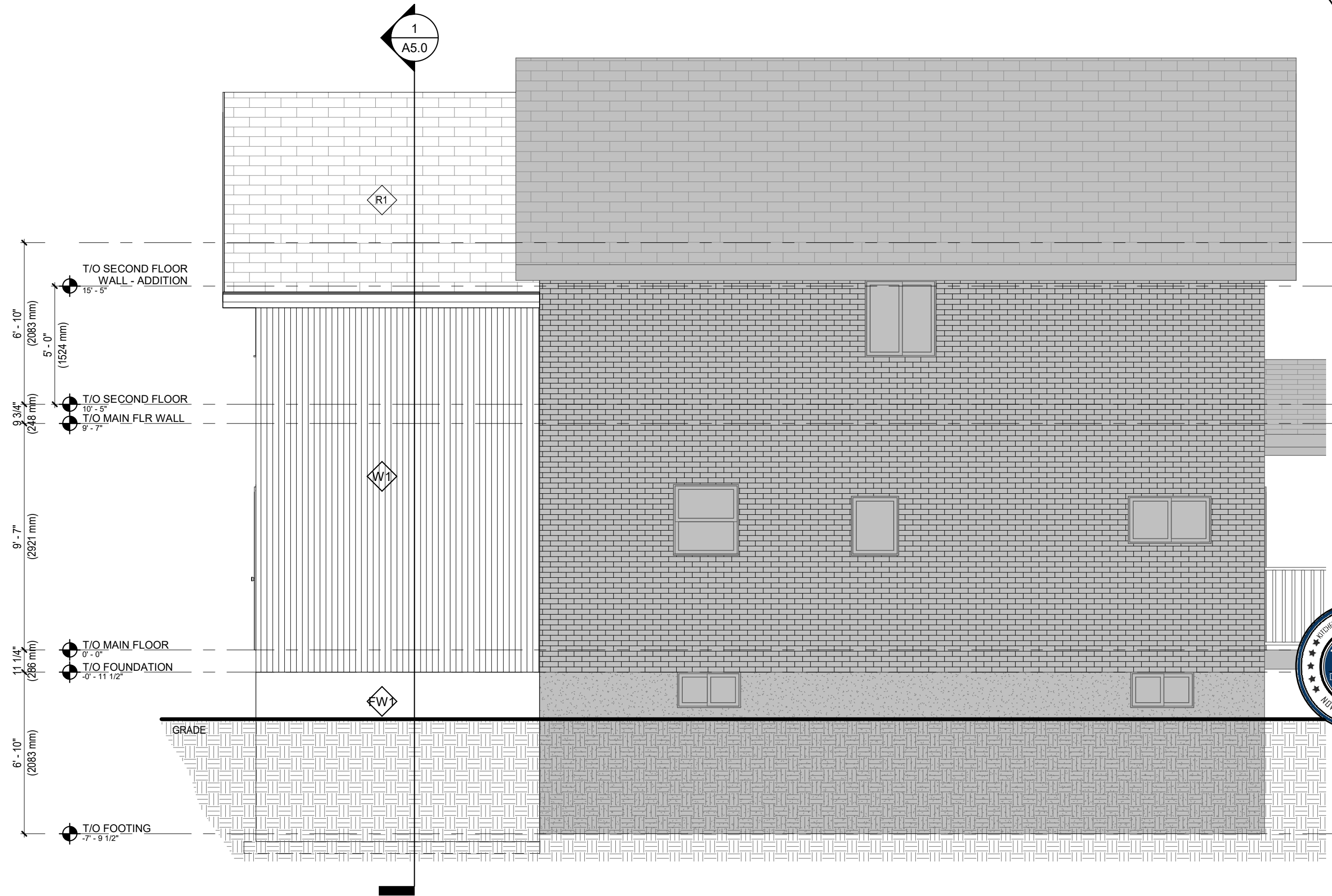

No.	DATE	REVISION
1	19.00.00	ISSUED FOR CLIENT REVIEW
2	20.12.06	REISSUED FOR CLIENT REVIEW
3	21.02.01	ISSUED FOR MINOR VARIANCE



TRI-CITY
DRAFTING AND DESIGN
SERVICES
11 KENT STREET GUELPH, ONTARIO N1H 3B6 STREET
SERVICE@TRICITYDRAFTING.COM

ALICIA GILLETT

REAR ADDITION

12 GLASGOW STREET, NORTH
GUELPH, ON N1H 4T5

PROPOSED BUILDING
ELEVATION

DRAWN BY: J.KELLY	PROJECT No.: 20TC091
----------------------	-------------------------

A4.2

1
A4.2
NORTH BUILDING ELEVATION
1/4" = 1'-0"

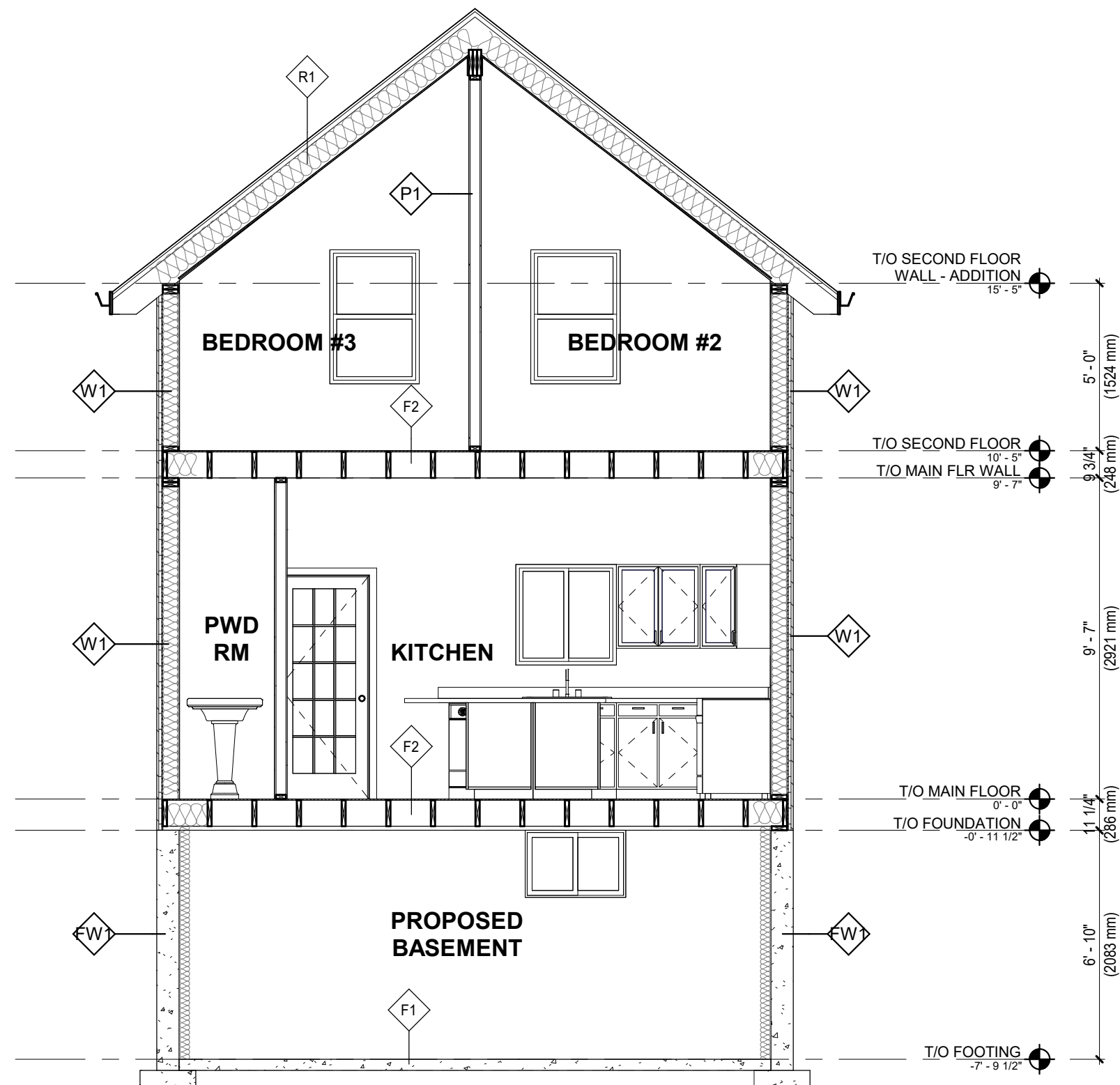

1
A5.0 **BUILDING SECTION**
1/4" = 1'-0"

No.	DATE	REVISION
1	19.00.00	ISSUED FOR CLIENT REVIEW
2	20.12.06	REISSUED FOR CLIENT REVIEW
3	21.02.01	ISSUED FOR MINOR VARIANCE



TRI-CITY
DRAFTING AND DESIGN
SERVICES
11 KENT STREET GUELPH, ONTARIO N1H 3B6 STREET
SERVICE@TRICITYDRAFTING.COM

ALICIA GILLETT

REAR ADDITION

12 GLASGOW STREET, NORTH
GUELPH, ON N1H 4T5

BUILDING SECTIONS

DRAWN BY: J.KELLY	PROJECT No.: 20TC091
----------------------	-------------------------

A5.0