

PROJECT



TRUE

No.	DATE	REVISION
1	19.00.00	ISSUED FOR CLIENT REVIEW
2	20.12.06	REISSUED FOR CLIENT REVIEW
3	21.02.01	ISSUED FOR MINOR VARIANCE



**TRI-CITY**  
DRAFTING AND DESIGN  
SERVICES  
11 KENT STREET GUELPH, ONTARIO N1H 3B6 STREET  
SERVICE@TRICITYDRAFTING.COM

ALICIA GILLETT

REAR ADDITION

12 GLASGOW STREET, NORTH  
GUELPH, ON N1H 4T5

FOUNDATION DEMO AND  
PROPOSED PLAN

DRAWN BY:	J.KELLY	PROJECT No.:	20TC091
-----------	---------	--------------	---------

A1.0

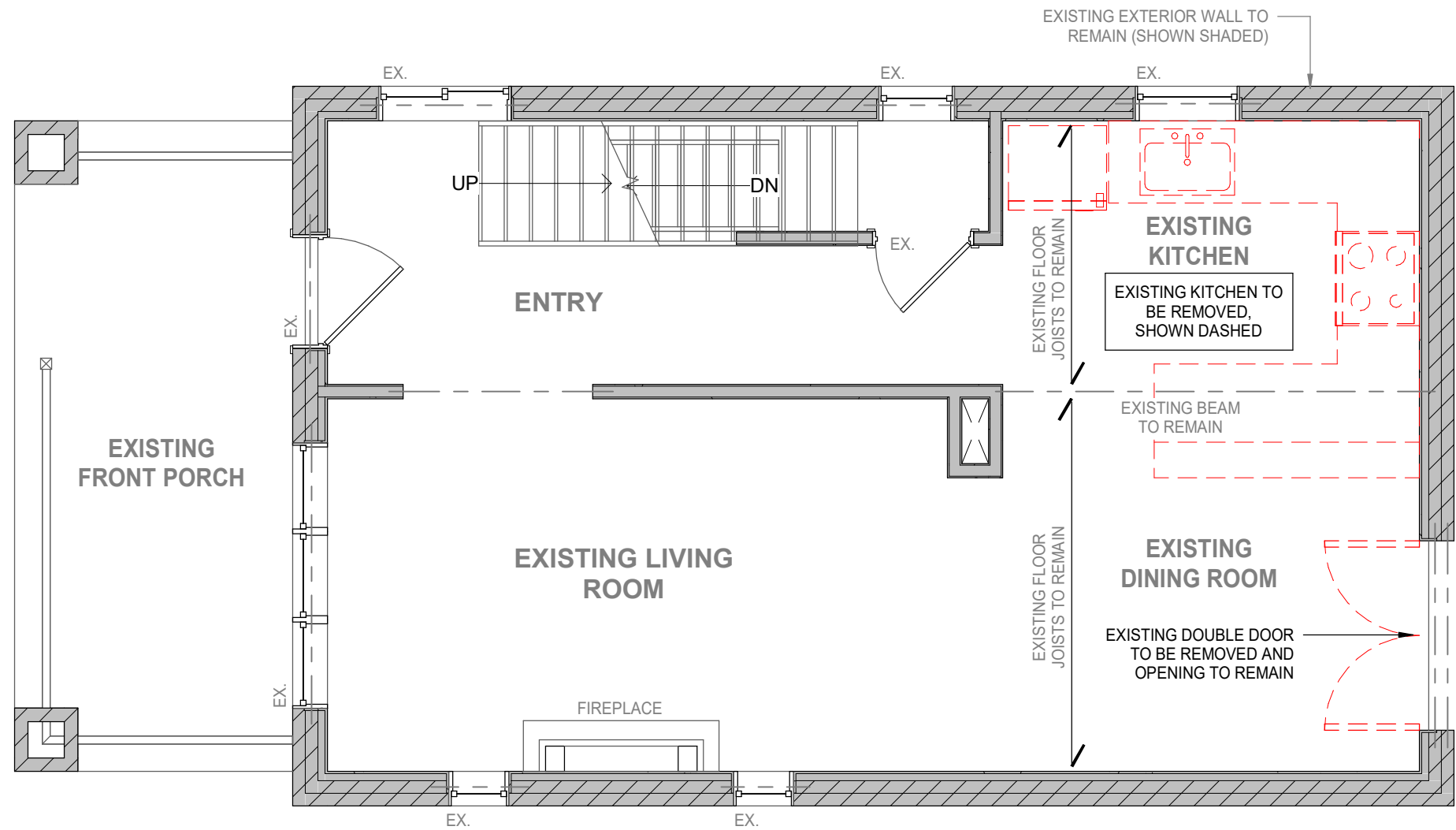

1  
A2.0  
MAIN FLOOR DEMO PLAN  
1/4" = 1'-0"



No.	DATE	REVISION
1	19.00.00	ISSUED FOR CLIENT REVIEW
2	20.12.06	REISSUED FOR CLIENT REVIEW
3	21.02.01	ISSUED FOR MINOR VARIANCE



**TRI-CITY**  
DRAFTING AND DESIGN  
SERVICES  
11 KENT STREET GUELPH, ONTARIO N1H 3B6 STREET  
SERVICE@TRICITYDRAFTING.COM

ALICIA GILLETT

REAR ADDITION

12 GLASGOW STREET, NORTH  
GUELPH, ON N1H 4T5

GROUND FLOOR  
DEMOLITION PLAN

DRAWN BY: J.KELLY	PROJECT No.: 20TC091
----------------------	-------------------------

A2.0

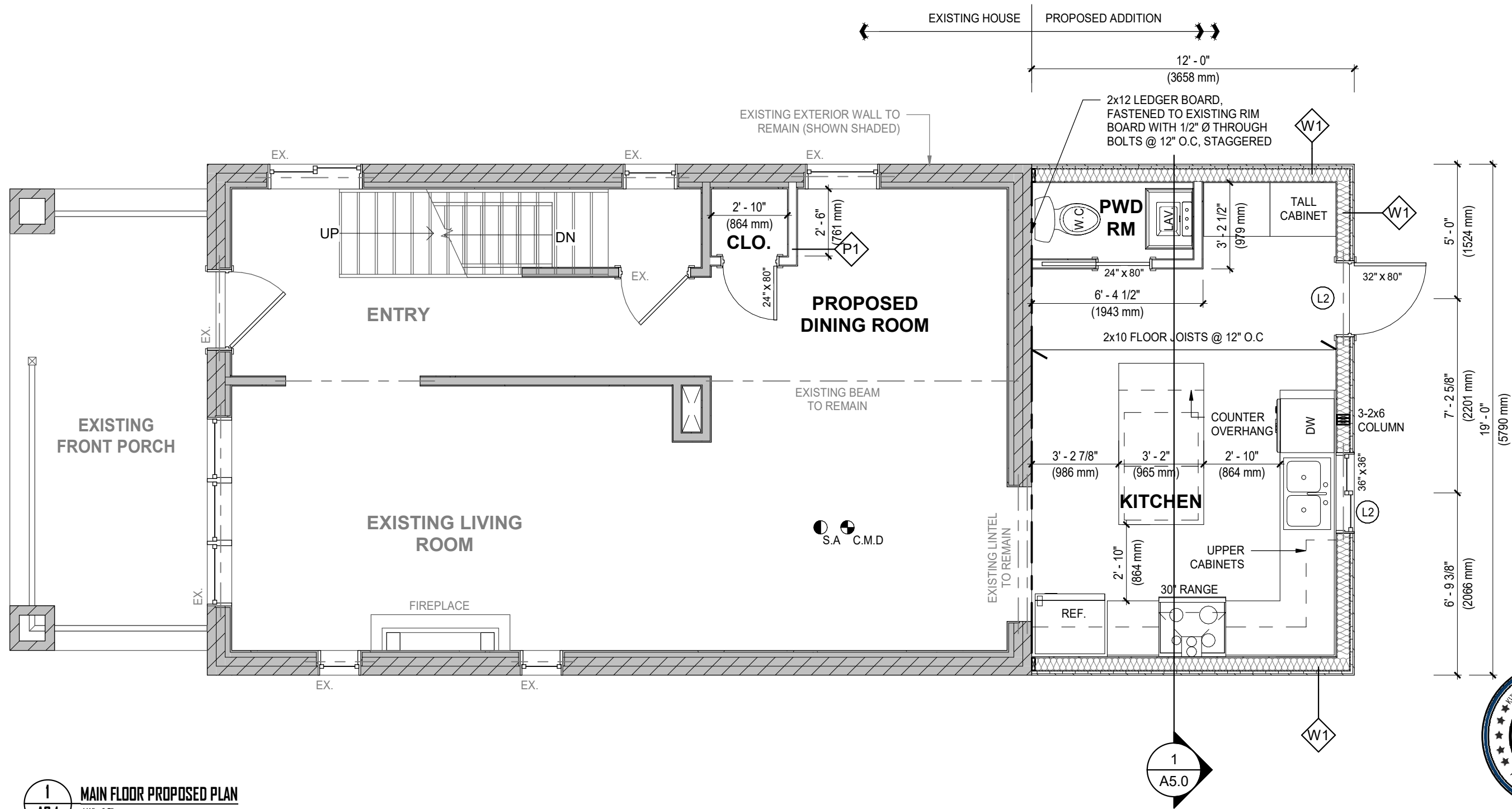

1  
A2.1  
MAIN FLOOR PROPOSED PLAN  
1/4" = 1'-0"



No.	DATE	REVISION
1	19.00.00	ISSUED FOR CLIENT REVIEW
2	20.12.06	REISSUED FOR CLIENT REVIEW
3	21.02.01	ISSUED FOR MINOR VARIANCE

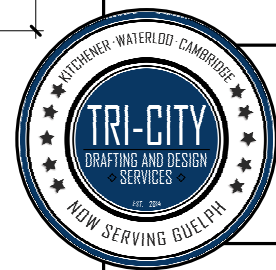

**TRI-CITY**  
DRAFTING AND DESIGN  
SERVICES  
11 KENT STREET GUELPH, ONTARIO N1H 3B6  
SERVICE@TRICITYDRAFTING.COM

ALICIA GILLETT

REAR ADDITION

12 GLASGOW STREET, NORTH  
GUELPH, ON N1H 4T5

GROUND FLOOR  
PROPOSED PLAN

DRAWN BY: J.KELLY PROJECT No.: 20TC091

A2.1



No.	DATE	REVISION
1	19.00.00	ISSUED FOR CLIENT REVIEW
2	20.12.06	REISSUED FOR CLIENT REVIEW
3	21.02.01	ISSUED FOR MINOR VARIANCE

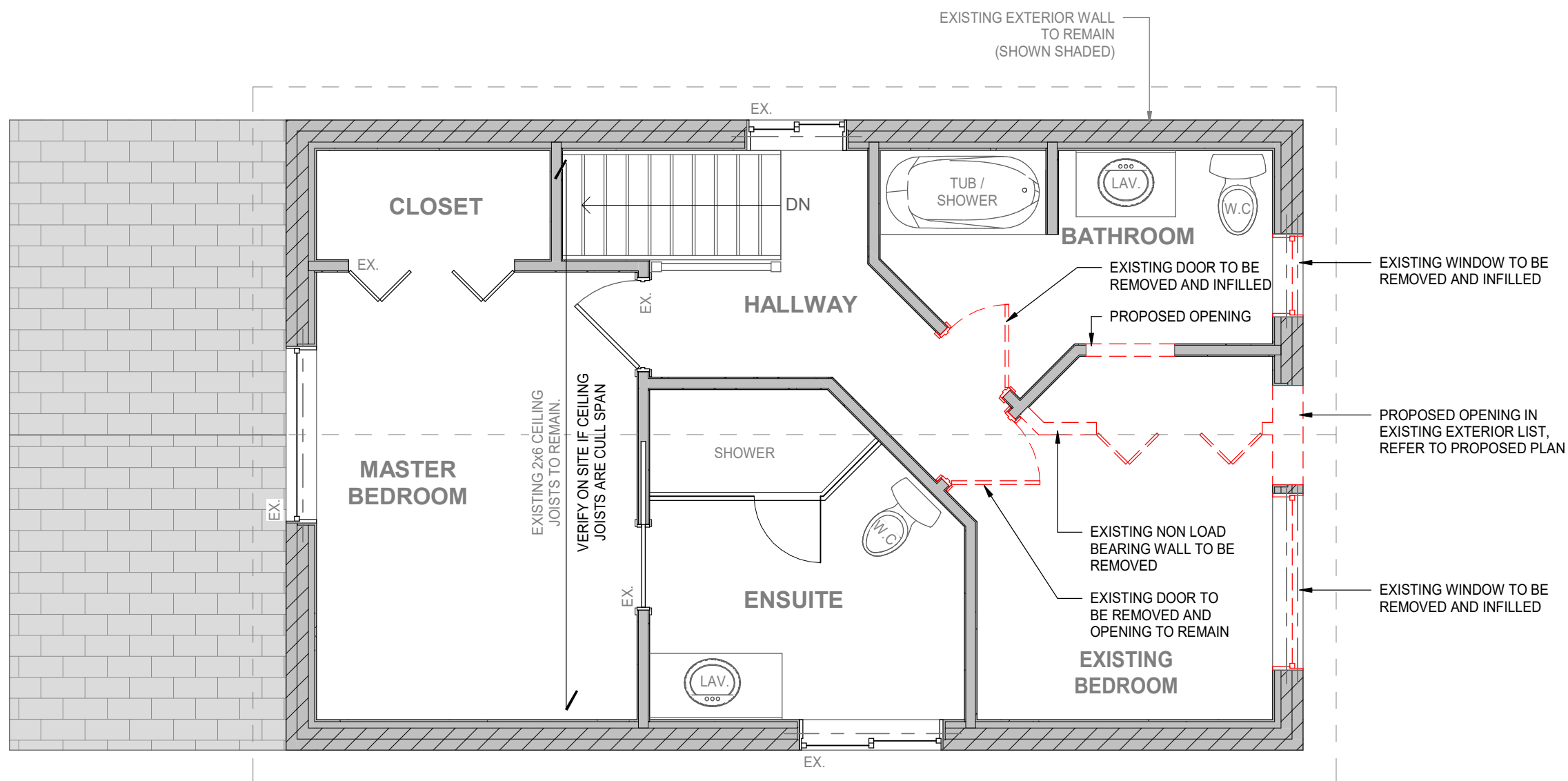

1  
A2.2  
SECOND FLOOR DEMO PLAN  
1/4" = 1'-0"



**TRI-CITY**  
DRAFTING AND DESIGN  
SERVICES  
11 KENT STREET GUELPH, ONTARIO N1H 3B6 STREET  
SERVICE@TRICITYDRAFTING.COM

ALICIA GILLETT

REAR ADDITION

12 GLASGOW STREET, NORTH  
GUELPH, ON N1H 4T5

SECOND FLOOR  
DEMOLITION PLAN

DRAWN BY: J.KELLY	PROJECT No.: 20TC091
----------------------	-------------------------

A2.2

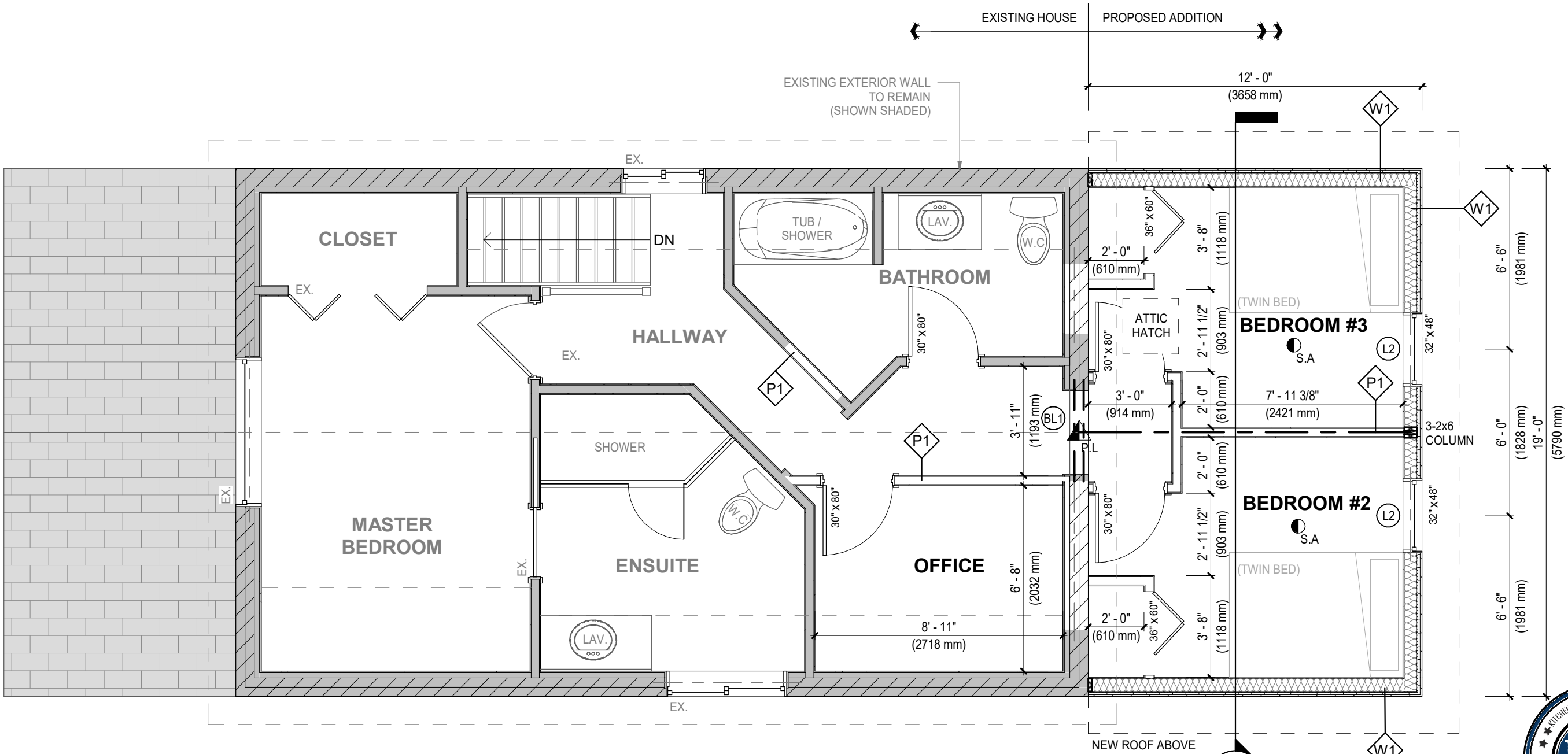

1  
A2.3  
SECOND FLOOR PROPOSED PLAN  
1/4" = 1'-0"

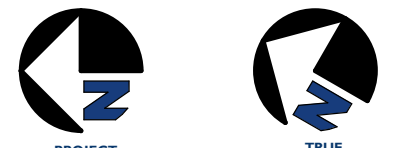

No.	DATE	REVISION
1	19.00.00	ISSUED FOR CLIENT REVIEW
2	20.12.06	REISSUED FOR CLIENT REVIEW
3	21.02.01	ISSUED FOR MINOR VARIANCE



**TRI-CITY**  
DRAFTING AND DESIGN  
SERVICES  
11 KENT STREET GUELPH, ONTARIO N1H 3B6 STREET  
SERVICE@TRICITYDRAFTING.COM

ALICIA GILLETT

REAR ADDITION

12 GLASGOW STREET, NORTH  
GUELPH, ON N1H 4T5

SECOND FLOOR  
PROPOSED PLAN

DRAWN BY: J.KELLY PROJECT No.: 20TC091

A2.3

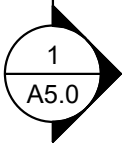
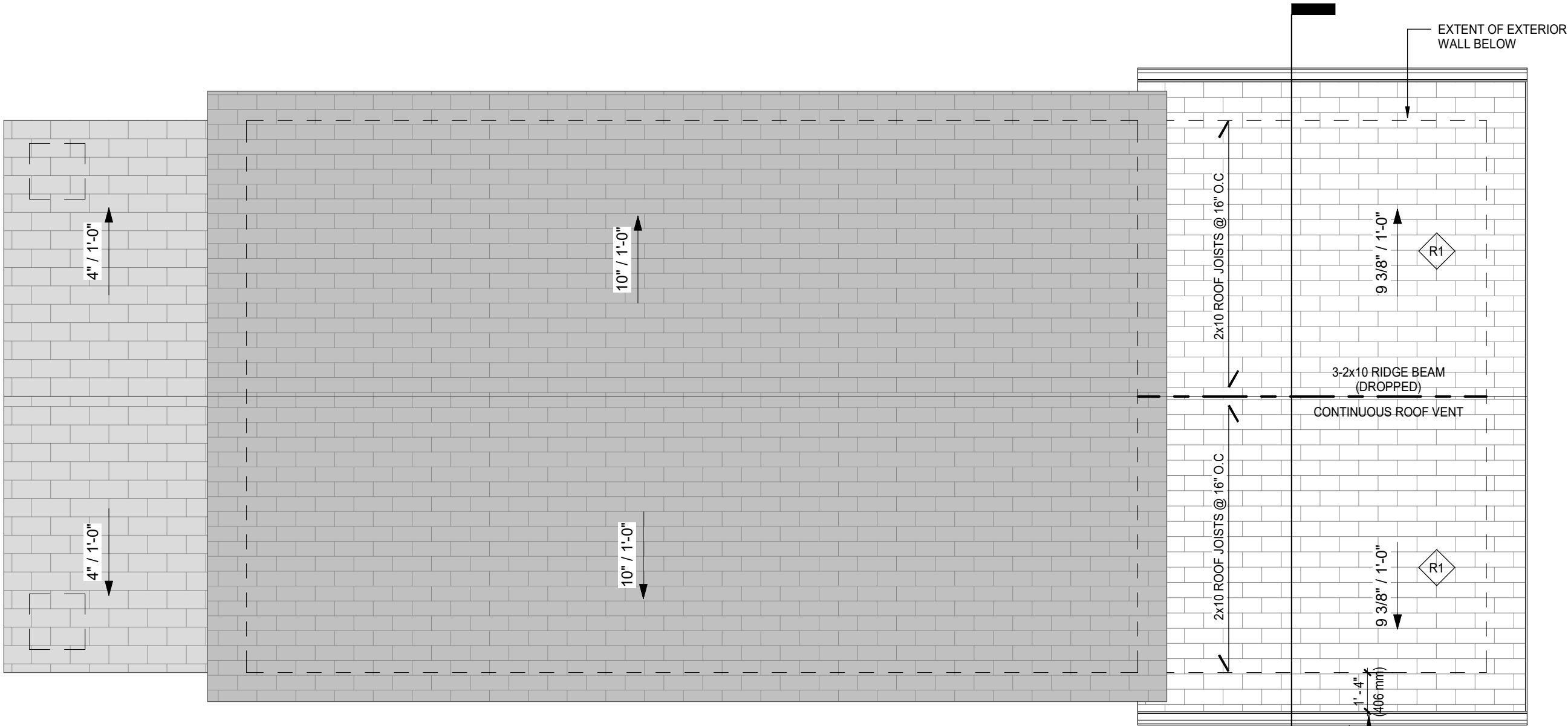

TYPICAL OVERHANG  
PRE-FINISHED ALUM. SOFFIT,  
FASCIA, EAVESTROUGH AND  
DOWNSPOUTS.



No.	DATE	REVISION
1	19.00.00	ISSUED FOR CLIENT REVIEW
2	20.12.06	REISSUED FOR CLIENT REVIEW
3	21.02.01	ISSUED FOR MINOR VARIANCE



**TRI-CITY**  
DRAFTING AND DESIGN  
◇ SERVICES ◇  
11 KENT STREET GUELPH, ONTARIO N1H 3B6 STREET  
SERVICE@TRICITYDRAFTING.COM

ALICIA GILLETT

REAR ADDITION

12 GLASGOW STREET, NORTH  
GUELPH, ON N1H 4T5

ROOF PLAN

DRAWN BY: J.KELLY	PROJECT No.: 20TC091
----------------------	-------------------------

A3.0