

| ID | Issue Name                 | Date       |
|----|----------------------------|------------|
| 02 | Minor Variance Application | 2021-03-08 |

NOTE:  
This drawing and all associated documentation are the confidential property of Joel Bartlett Architect Inc. and must be returned upon request. Any duplication, reuse, revision and/or distribution in part or whole without the prior written authorization of Joel Bartlett Architect Inc. is strictly prohibited. Each contractor will check and verify all dimensions and report all errors and omissions to the design professional whose seal is affixed to this drawing. Do not scale this drawing.

The information and material herein reflect the best judgement of Joel Bartlett Architect Inc. in light of the information available to them at the time of preparation of these documents. Any use which a third party makes of these documents, or any reliance on or decisions to be made based on them, is the sole responsibility of such third party. Joel Bartlett Architect Inc. accepts no responsibility for damages, if any, suffered by any third party as a result of decisions made or actions based on these documents. copyright Joel Bartlett Architect Inc.

BOUNDARY INFORMATION  
TAKEN FROM PLAN OF SURVEY  
PART OF LOT 1, R-PLAN 259,  
CITY OF GUELPH, COUNTY OF  
WELLINGTON, PREPARED BY  
VAN HARTEN SURVEYING INC.,  
DATED SEPT., 1996

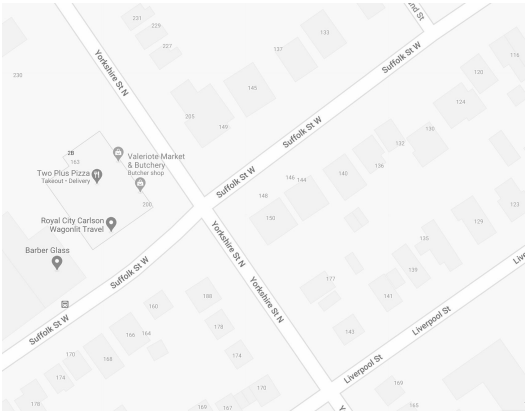

2

SITE CONTEXT PLAN

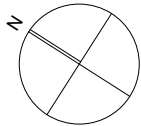
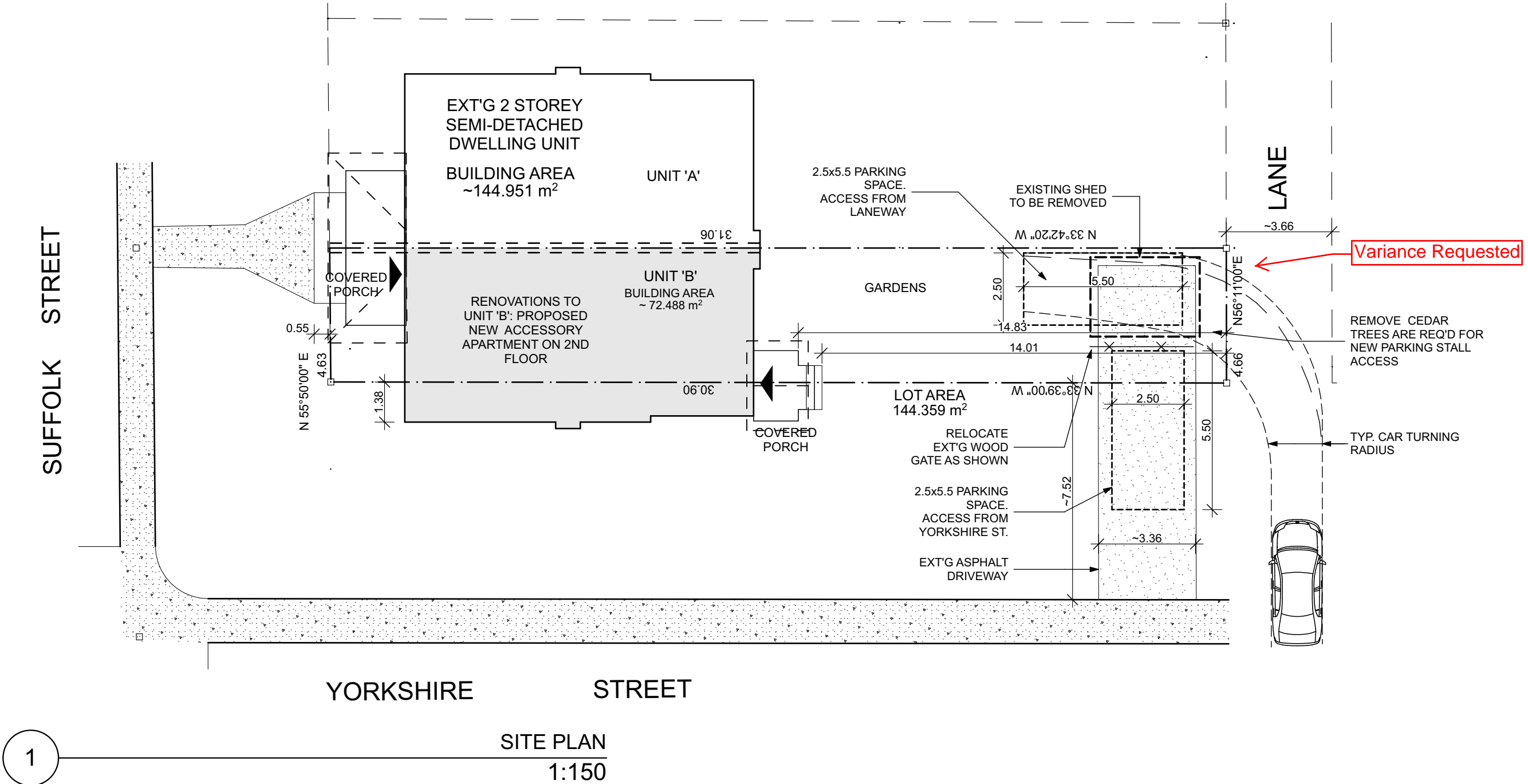

PROJECT  
150 SUFFOLK ST. W.  
RENOVATION

150 SUFFOLK ST. W. GUELPH ON  
DRAWING NAME  
SITE PLAN

|             |            |                            |
|-------------|------------|----------------------------|
| PLOT DATE   | 2021-03-08 | DRAWING NO.<br><b>A.01</b> |
| SCALE       | AS NOTED   |                            |
| PROJECT NO: | 2009       |                            |