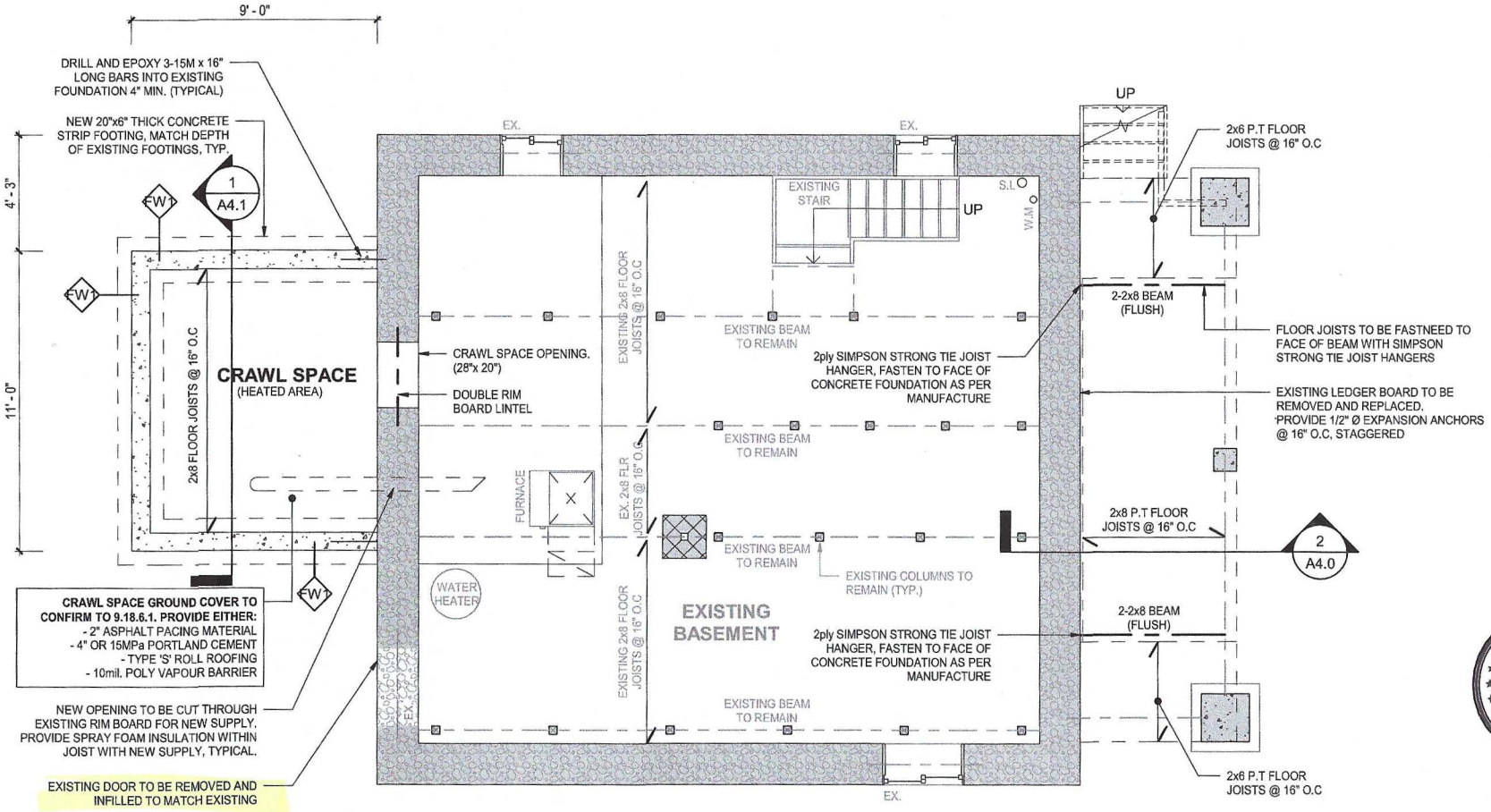

1 A1.1 **BASEMENT PLAN**
1/4" = 1'-0"

PROJECT TRUE

No.	DATE	REVISION
1	20.10.23	ISSUED FOR CLIENT REVIEW
2	20.11.24	REISSUED FOR CLIENT REVIEW
3	--.--.--	ISSUED FOR PERMIT

TRI-CITY DRAFTING AND DESIGN SERVICES
11 KENT STREET GUELPH, ONTARIO N1H 2B6 STREET
SERVICE@TRICITYDRAFTING.COM

GERARD HALEY

PROPOSED ADDITION AND RENOVATION

32 SURREY STREET, W.
GUELPH, ON N1H 3R4

FOUNDATION PROPOSED PLAN

DRAWN BY: J.KELLY
PROJECT No.: 20TC087

A1.1