

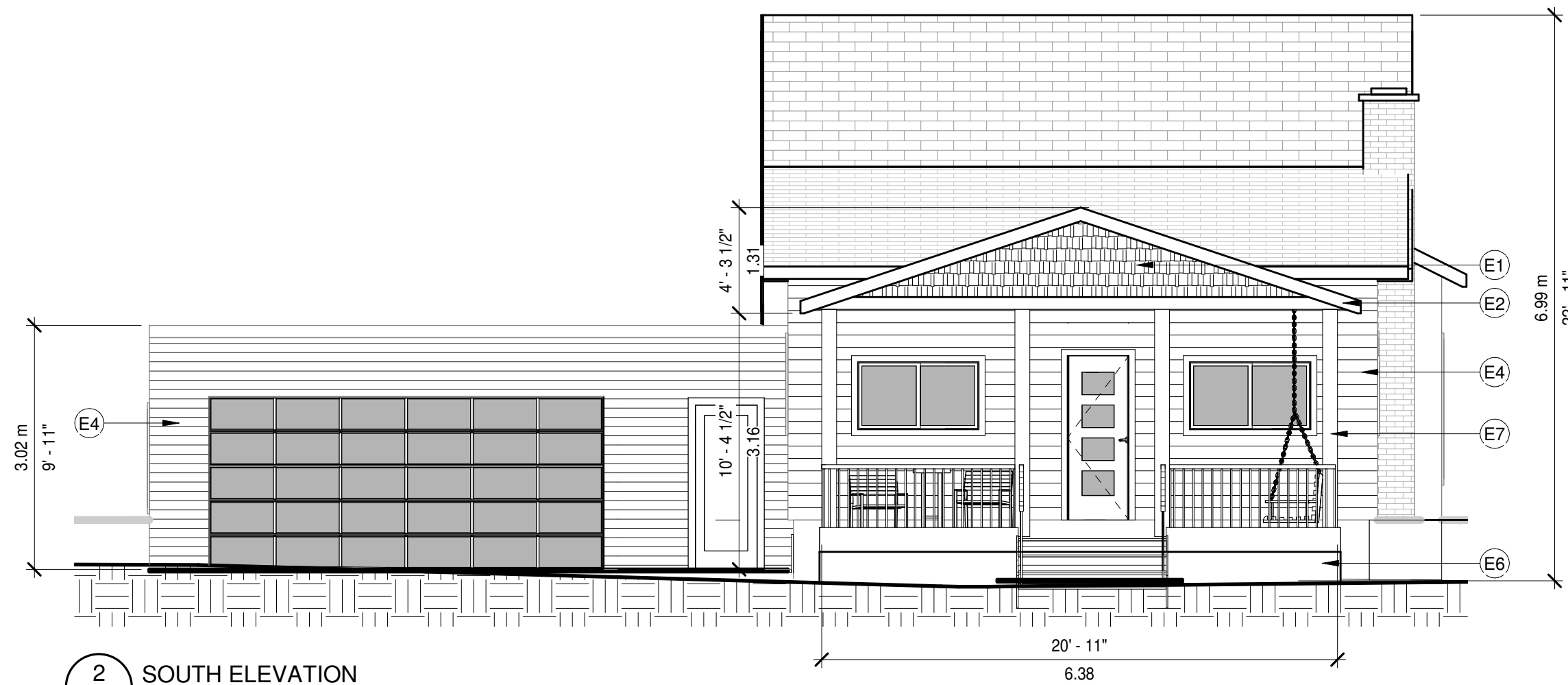

1
A6 EXTERIOR PERSPECTIVE



2
A6 SOUTH ELEVATION
3/16" = 1'-0"



3
A6 WEST ELEVATION
3/16" = 1'-0"



4
A6 NORTH ELEVATION
3/16" = 1'-0"



5
A6 EAST ELEVATION
3/16" = 1'-0"

NOTE: DESIGNER TO SUPPLY, G.C. TO INSTALL UNLESS OTHERWISE NOTED						
FINISHES SCHEDULE						
Tag	Description	Area Sq.ft.	Location	Supplier	Product & Size	Supplied By
Exterior Finishes						
E1	Cedar shakes		covered porch	Pacific Cedar (or similar)	Rebutted & rejointed shingles 7.5" exposure	G.C.
E2	aluminum soffits		overall	Gentek	black	G.C.
E3	paint		overall	G.C.	to match soffits	G.C.
E4	vinyl siding		overall	Gentek	Iron Ore Double 4.5" profile	G.C.
E5	paint		overall	Dulux	to match Iron Ore siding: 600N 10/000	G.C.
E6	stone siding		lower portion of porch covered porch: ceiling, columns	CSI	Versetta Stone panel Tight-cut Sterling	G.C.
E7	cedar cladding		roof	Pacific Cedar (or similar)	by G.C.	G.C.
E8	Asphalt shingles		roof	GAF	Timberline HD Charcoal	G.C.



31 WOODRIDGE DRIVE
GUELPH, ON
N1H 7E3
T: 647.961.8063
E: info@CAKEinteriordesign.ca

LEE SCHNURR RESIDENCE

15 CLEARVIEW ST GUELPH

CONTRACTOR MUST VERIFY ALL JOB DIMENSIONS, DRAWINGS, DETAILS AND SPECIFICATIONS AND REPORT ANY DISCREPANCIES TO DESIGNER BEFORE PROCEEDING WITH WORK. CAKE INTERIOR DESIGN WILL NOT BE LIABLE FOR ANY ERRORS AND AMISSIONS NOT REPORTED BY GENERAL CONTRACTOR.
DO NOT SCALE DRAWINGS.

1	2021.05.12	ISSUED FOR TENDER
2	2021.04.23	ISSUED FOR PERMIT
3	2021.05.13	RE-ISSUED FOR PERMIT

THE CONTENTS OF THIS DRAWING ARE THE COPYRIGHT OF CAKE INTERIOR DESIGN AND ARE NOT TO BE REPRODUCED IN WHOLE OR IN PART WITHOUT THE EXPRESS WRITTEN CONSENT OF THE COPYRIGHT OWNER. CAKE INTERIOR DESIGN WILL NOT ASSUME RESPONSIBILITY FOR ANY NEGLIGENT ERROR OR AMISSIONS.

DRAWING

PROPOSED EXTERIOR ELEVATIONS

PROJECT No. 20038

DATE FEB 2021

SCALE 3/16" = 1'-0" DRAWN BY VT

DRAWING No.

A6