

Attachment 2 - Sign Variance Drawings (Provided by the Applicant)

Proposed illuminated building sign with an area of 4.01m² on the second storey of the building (Sign 1).

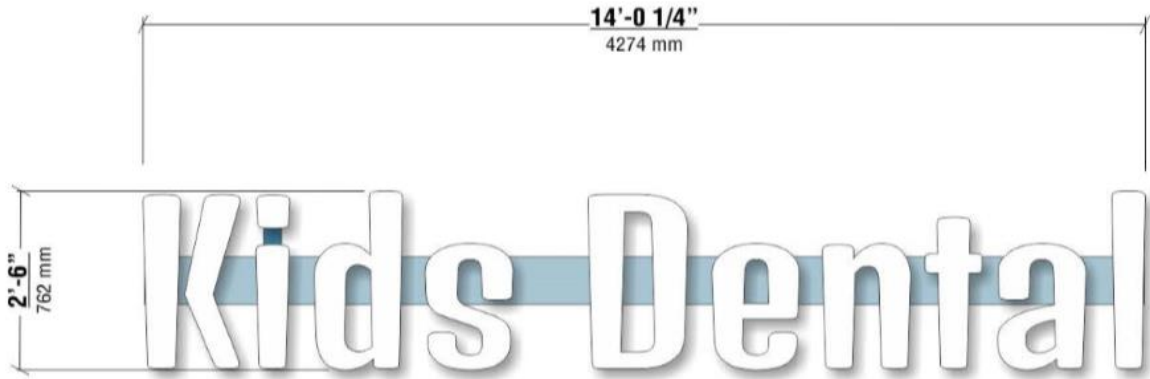

Proposed illuminated building sign with an area of 3.78m² on the third storey of the building (Sign 2).

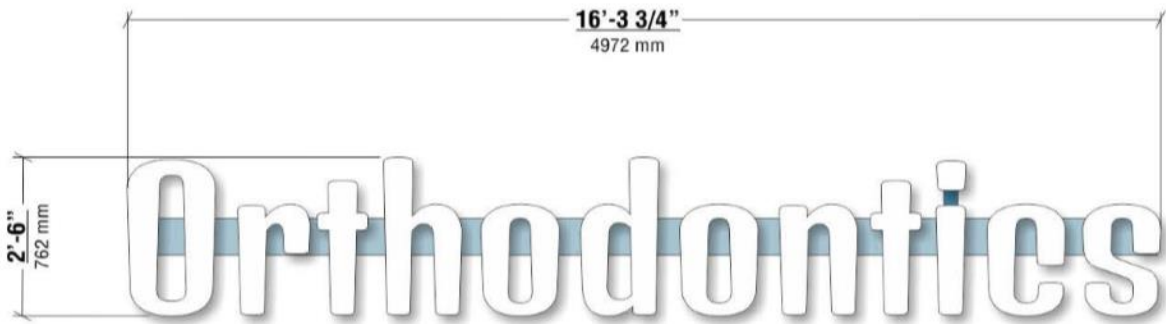

Proposed illuminated building sign with an area of 3.25m² on the fourth storey of the building (Sign 3).

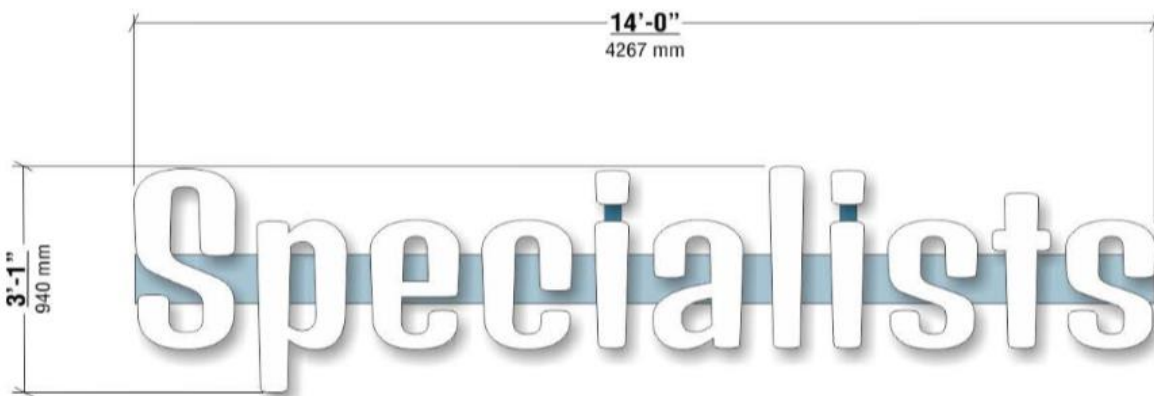

Proposed locations on the building

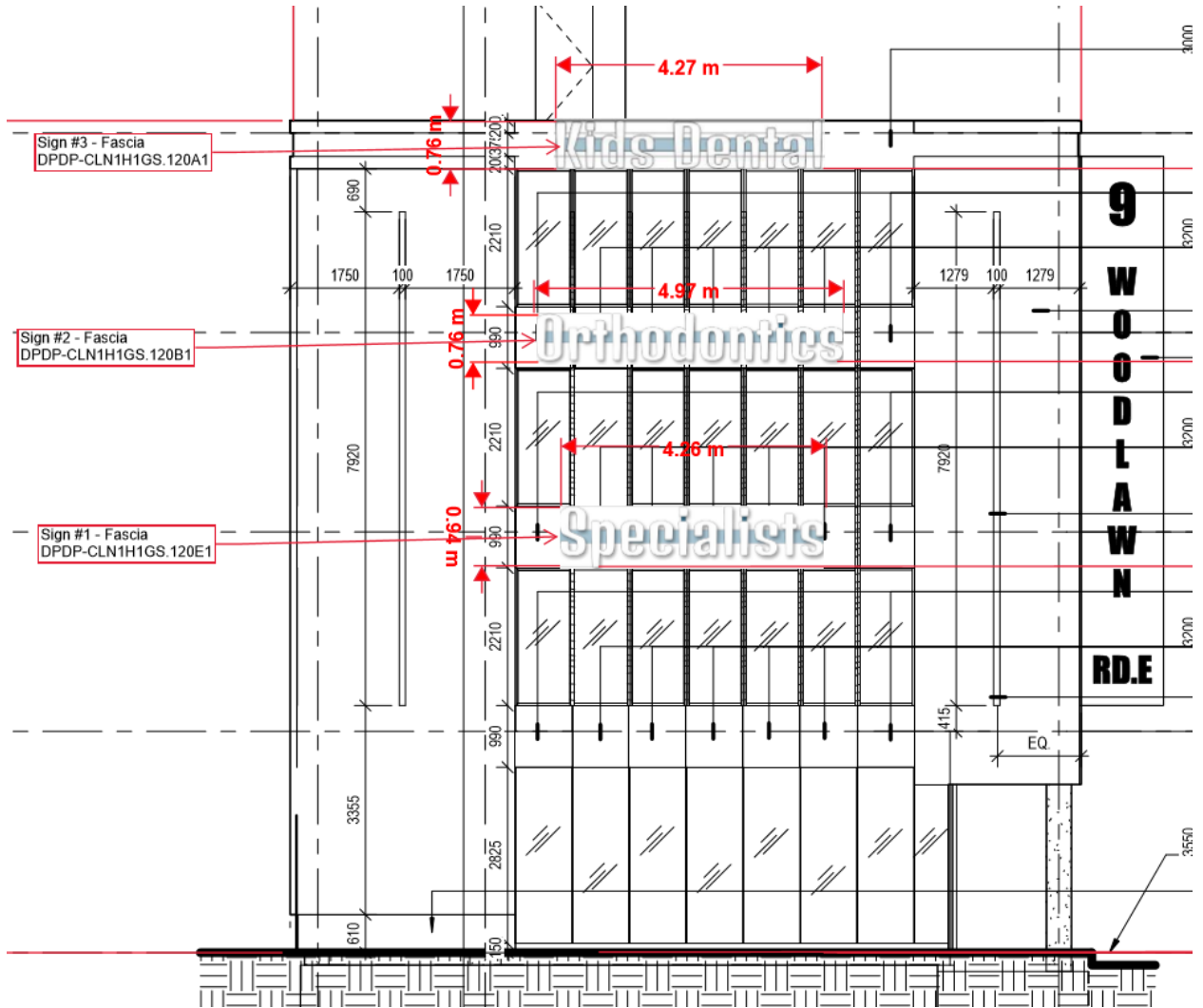

Proposed illuminated freestanding sign with an area of 6.45m² be located 9.94m from a residentially zoned property (Sign 4).

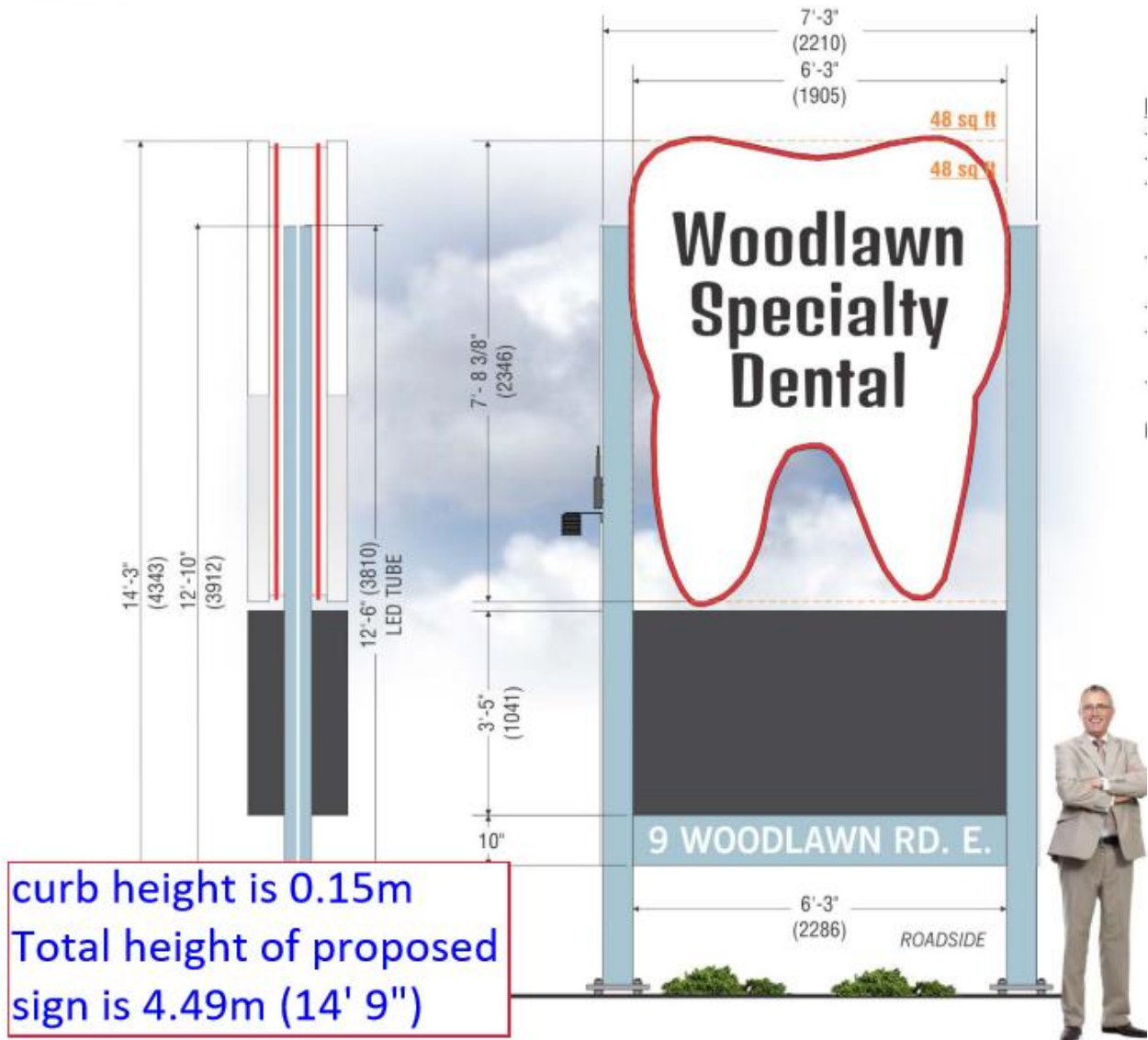

Proposed location on the property

