

GENERAL NOTES:

GENERAL:

- NO CHANGES TO EXISTING FOOTPRINT OR ROOF OF HOME
- VENT ALL FANS TO EXTERIOR INCLUDING HOOD FAN AT STOVE AND DRYER
- BATHROOM TO HAVE STUD BLOCKING FOR FUTURE INSTALLATION OF GRAB BARS ADJACENT TO SHOWER/TUB AND TOILET. REFER TO TEMPLATE PROVIDED AT FRAMING.
- 1/2" GREEN BOARD AROUND TUB LOCATIONS
- 1/2" CEMENT BOARD IN TILED SHOWERS

OPENINGS, HEADERS, AND MOUNTING HEIGHTS

- MOUNT ALL WINDOWS TO ALIGN WITH EXTERIOR DOORS; CASINGS TO ALIGN. REFER TO RSCs
- HEADERS 2x10 UNLESS OTHERWISE NOTED.
- 3 1/2" x 3 1/2" x 1/4" STEEL BRICK ANGLE TYPICAL UP TO MAX 8'-1" SPAN. FOR LARGER SPANS, SEE PLANS.
- EQUIP DOOR BETWEEN GARAGE & HOUSE WITH SELF-CLOSING HINGES AND WEATHER STRIPPING

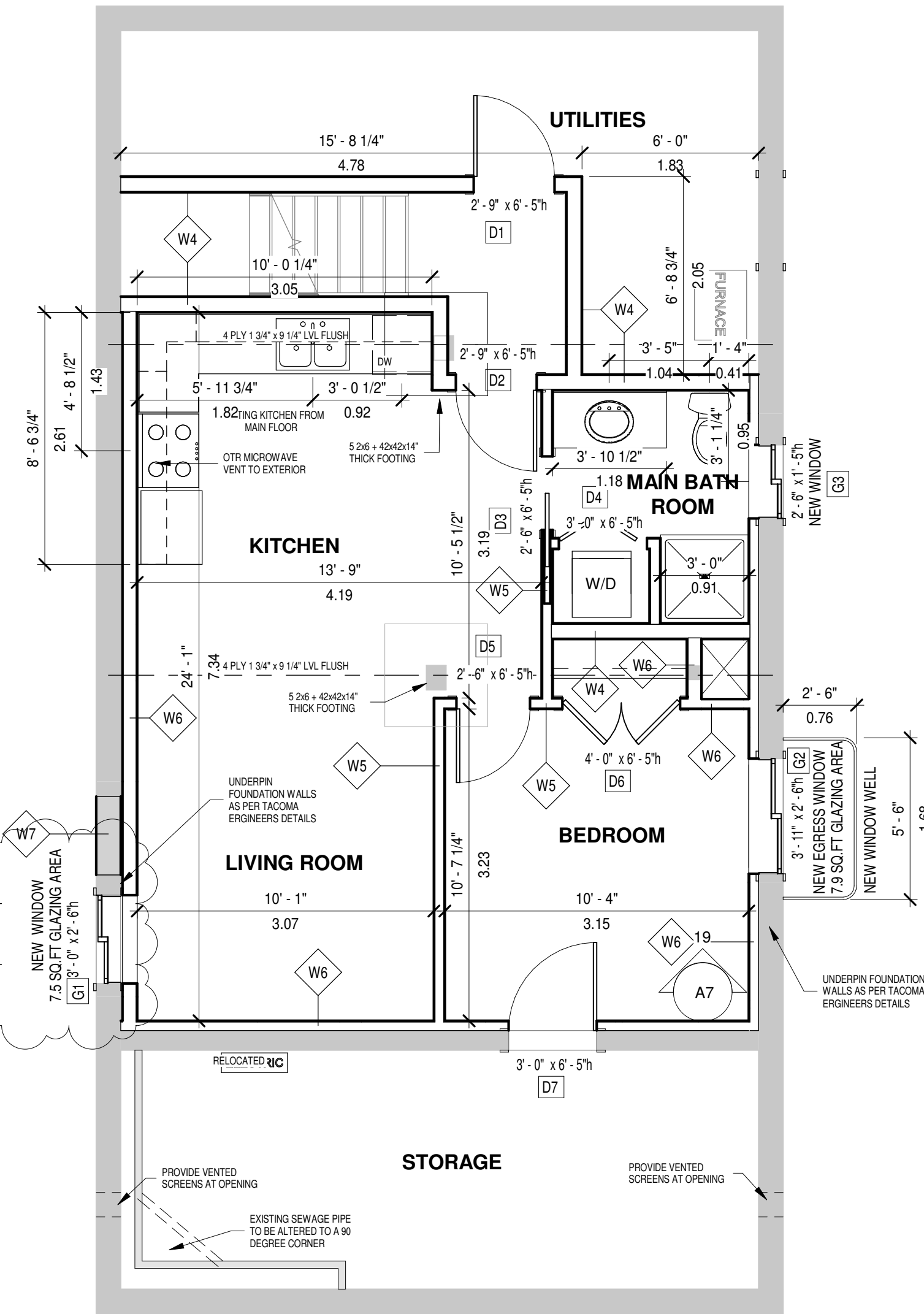

BASEMENT ACCESSORY SUITE 602 SQ.FT / 55.92 SQ.M
BASEMENT STORAGE 324 SQ.FT / 30.10 SQ.M

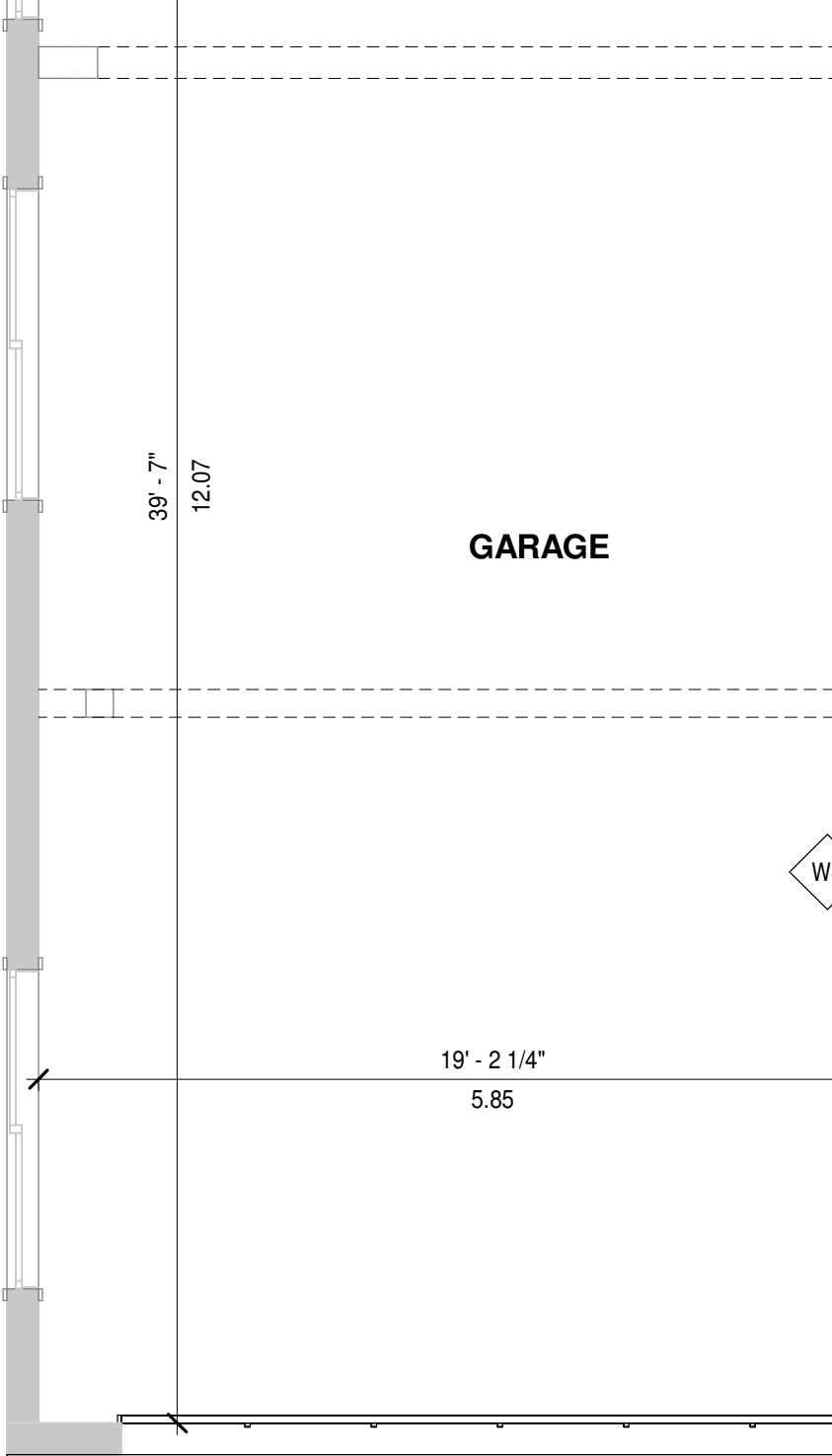
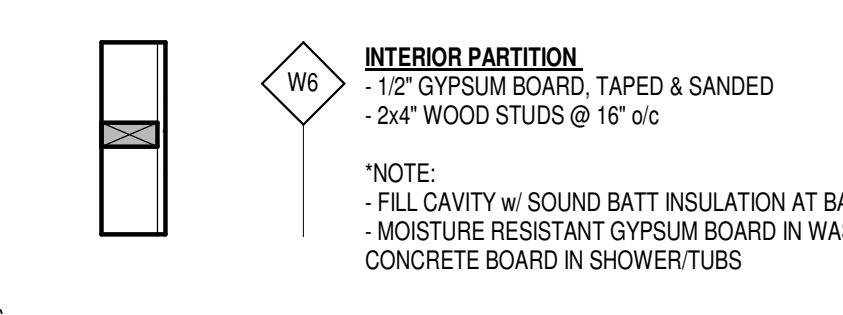
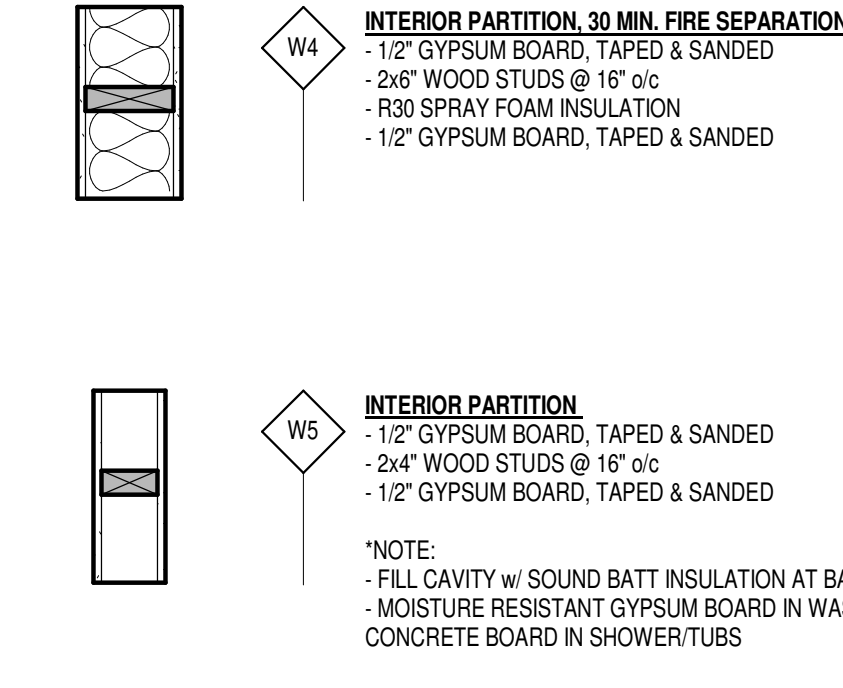

MAIN FLOOR 1142 SQ.FT/ 106.09 SQ.M

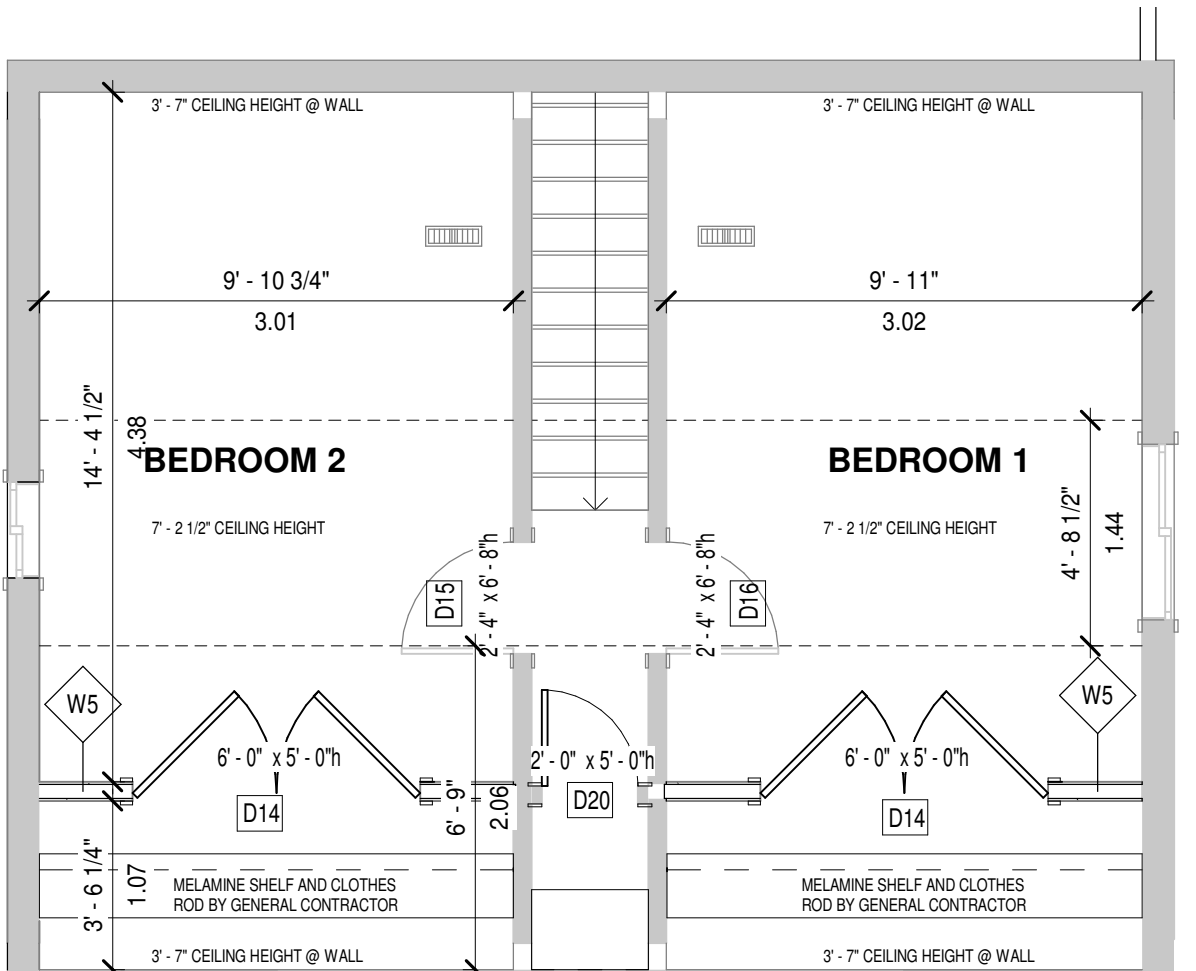
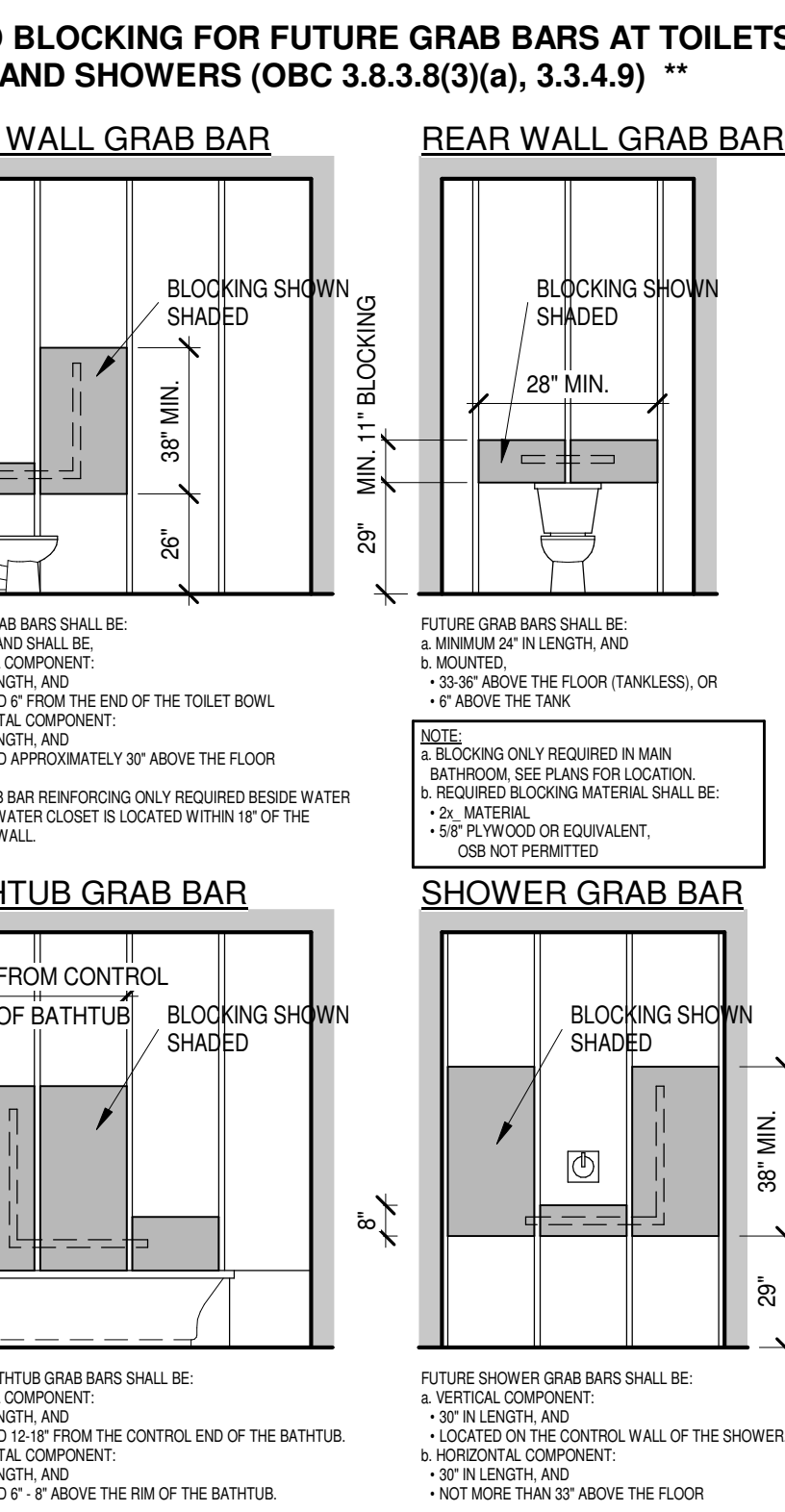
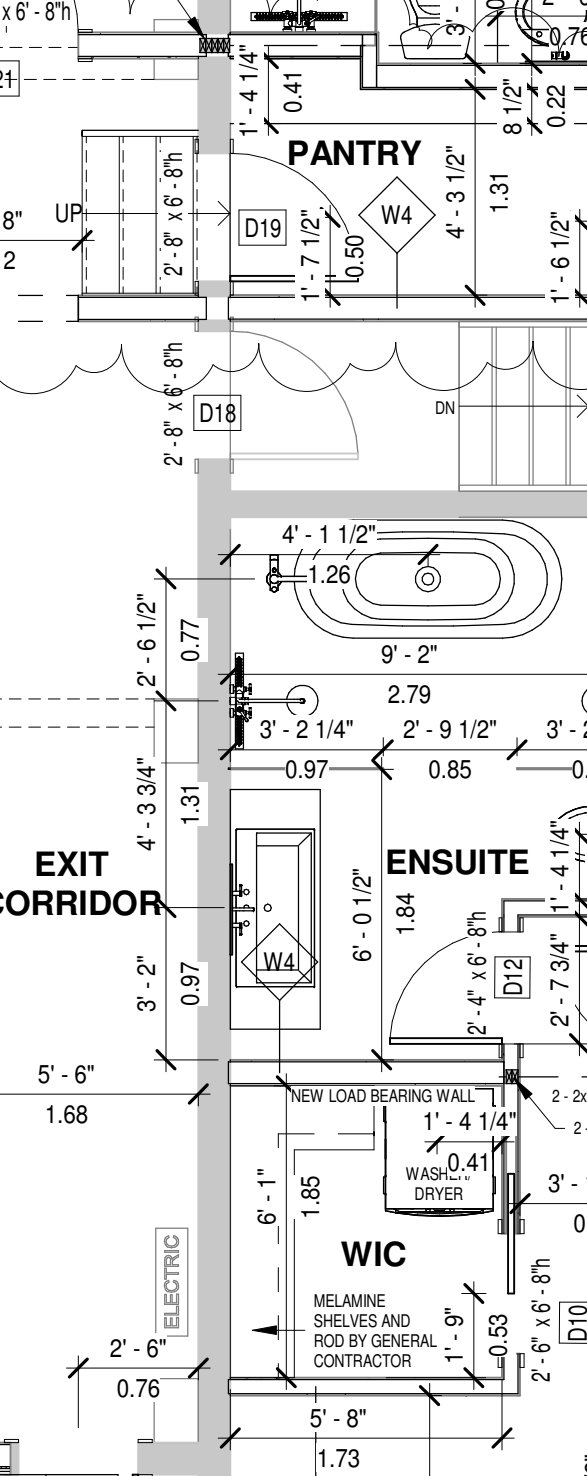
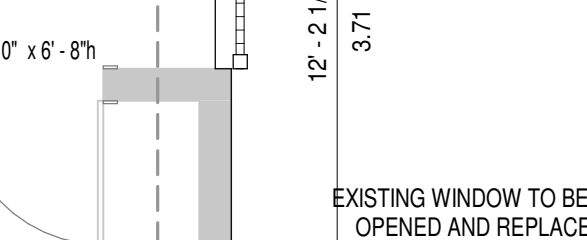
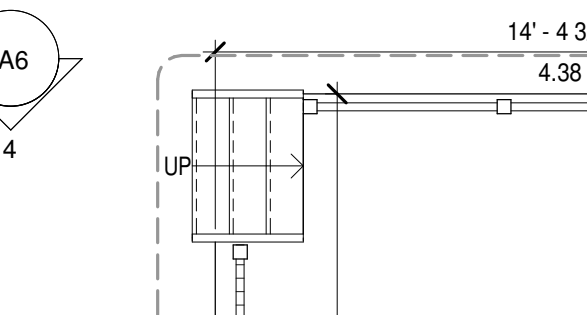
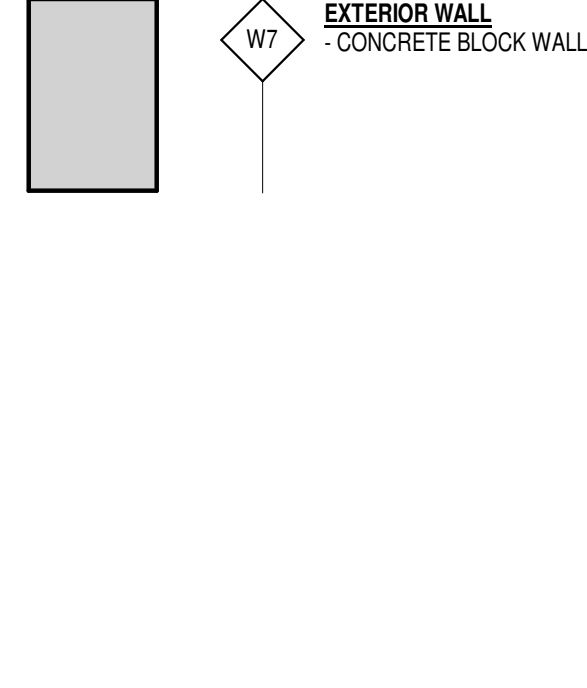

SECOND FLOOR 418 SQ.FT/ 38.8 SQ.M

31 WOODRIDGE DRIVE
GUELPH, ON
N1H 7E3
T: 647.961.8063
E: info@CAKEinteriordesign.ca

**LEE SCHNURR
RESIDENCE**

15 CLEARVIEW ST GUELPH

CONTRACTOR MUST VERIFY ALL JOB DIMENSIONS, DRAWINGS, DETAILS AND SPECIFICATIONS AND REPORT ANY DISCREPANCIES TO DESIGNER BEFORE PROCEEDING WITH WORK. CAKE INTERIOR DESIGN WILL NOT BE LIABLE FOR ANY ERRORS AND OMISSIONS NOT REPORTED BY GENERAL CONTRACTOR.
DO NOT SCALE DRAWINGS.

	ISSUED FOR TENDER	ISSUED FOR PERMIT	RE-ISSUED FOR PERMIT
1	2021.05.12		
2	2021.04.23		
3	2021.05.13		

THE CONTENTS OF THIS DRAWING ARE THE COPYRIGHT OF CAKE INTERIOR DESIGN AND ARE NOT TO BE REPRODUCED IN WHOLE OR IN PART WITHOUT THE EXPRESS WRITTEN CONSENT OF THE COPYRIGHT OWNER. CAKE INTERIOR DESIGN WILL NOT ASSUME RESPONSIBILITY FOR ANY NEGLIGENT ERROR OR OMISSIONS.

**PROPOSED FLOOR
PLANS**

PROJECT No. 20038

DATE FEB 2021

SCALE As indicated DRAWN BY VT

DRAWING No.