

Attachment-5 Proposed Landscape Plans

GENERAL NOTES

1. ALL PLANTINGS SHALL BE INSTALLED IN ACCORDANCE WITH THE CANADIAN STANDARD FOR LANDSCAPE ARCHITECTURE (CSLA) AND THE CANADIAN STANDARD FOR TREE CARE (CSTC).
2. ALL PLANTINGS SHALL BE INSTALLED IN ACCORDANCE WITH THE CANADIAN STANDARD FOR LANDSCAPE ARCHITECTURE (CSLA) AND THE CANADIAN STANDARD FOR TREE CARE (CSTC).
3. ALL PLANTINGS SHALL BE INSTALLED IN ACCORDANCE WITH THE CANADIAN STANDARD FOR LANDSCAPE ARCHITECTURE (CSLA) AND THE CANADIAN STANDARD FOR TREE CARE (CSTC).
4. ALL PLANTINGS SHALL BE INSTALLED IN ACCORDANCE WITH THE CANADIAN STANDARD FOR LANDSCAPE ARCHITECTURE (CSLA) AND THE CANADIAN STANDARD FOR TREE CARE (CSTC).
5. ALL PLANTINGS SHALL BE INSTALLED IN ACCORDANCE WITH THE CANADIAN STANDARD FOR LANDSCAPE ARCHITECTURE (CSLA) AND THE CANADIAN STANDARD FOR TREE CARE (CSTC).
6. ALL PLANTINGS SHALL BE INSTALLED IN ACCORDANCE WITH THE CANADIAN STANDARD FOR LANDSCAPE ARCHITECTURE (CSLA) AND THE CANADIAN STANDARD FOR TREE CARE (CSTC).
7. ALL PLANTINGS SHALL BE INSTALLED IN ACCORDANCE WITH THE CANADIAN STANDARD FOR LANDSCAPE ARCHITECTURE (CSLA) AND THE CANADIAN STANDARD FOR TREE CARE (CSTC).
8. ALL PLANTINGS SHALL BE INSTALLED IN ACCORDANCE WITH THE CANADIAN STANDARD FOR LANDSCAPE ARCHITECTURE (CSLA) AND THE CANADIAN STANDARD FOR TREE CARE (CSTC).
9. ALL PLANTINGS SHALL BE INSTALLED IN ACCORDANCE WITH THE CANADIAN STANDARD FOR LANDSCAPE ARCHITECTURE (CSLA) AND THE CANADIAN STANDARD FOR TREE CARE (CSTC).
10. ALL PLANTINGS SHALL BE INSTALLED IN ACCORDANCE WITH THE CANADIAN STANDARD FOR LANDSCAPE ARCHITECTURE (CSLA) AND THE CANADIAN STANDARD FOR TREE CARE (CSTC).

landscape ontario.com
Forest for Life

BRYDICES
LANDSCAPE ARCHITECTURE & PLANNING

DESIGNED BY: []
DRAWN BY: []
CHECKED BY: []
DATE: []

THIS DRAWING IS THE PROPERTY OF BRYDICES. IT IS TO BE USED ONLY FOR THE PROJECT AND SITE SPECIFICALLY IDENTIFIED HEREON. IT IS NOT TO BE REPRODUCED, COPIED, OR TRANSMITTED IN ANY FORM OR BY ANY MEANS, WITHOUT THE WRITTEN PERMISSION OF BRYDICES.

PLANTING DETAILS

PLANTING DETAIL 1: TREE PLANTING WITH MULCH AND IRRIGATION

PLANTING DETAIL 2: SHRUB PLANTING WITH MULCH AND IRRIGATION

PLANTING DETAIL 3: TREE PLANTING WITH MULCH AND IRRIGATION

PLANTING DETAIL 4: SHRUB PLANTING WITH MULCH AND IRRIGATION

PLANT NAME	QUANTITY	SIZE	REMARKS	ZONE
PLANTING DETAIL 1	1	100cm	PLANTING DETAIL 1	ZONE 1
PLANTING DETAIL 2	1	100cm	PLANTING DETAIL 2	ZONE 1
PLANTING DETAIL 3	1	100cm	PLANTING DETAIL 3	ZONE 1
PLANTING DETAIL 4	1	100cm	PLANTING DETAIL 4	ZONE 1

PLANTING PLAN

PLANTING PLAN 1: TREE PLANTING WITH MULCH AND IRRIGATION

PLANTING PLAN 2: SHRUB PLANTING WITH MULCH AND IRRIGATION

PLANTING PLAN 3: TREE PLANTING WITH MULCH AND IRRIGATION

PLANTING PLAN 4: SHRUB PLANTING WITH MULCH AND IRRIGATION

SECTIONAL DETAILS

SECTIONAL DETAIL 1: TREE PLANTING WITH MULCH AND IRRIGATION

SECTIONAL DETAIL 2: SHRUB PLANTING WITH MULCH AND IRRIGATION

SECTIONAL DETAIL 3: TREE PLANTING WITH MULCH AND IRRIGATION

SECTIONAL DETAIL 4: SHRUB PLANTING WITH MULCH AND IRRIGATION

GENERAL NOTES

1. ALL PLANTING SHALL BE DONE IN ACCORDANCE WITH THE LATEST EDITIONS OF THE SOUTH AFRICAN NATIONAL STANDARD (SANS) 10101 AND 10102. THE CLIENT SHALL BE RESPONSIBLE FOR OBTAINING ALL NECESSARY PERMITS AND APPROVALS FROM THE LOCAL AUTHORITY AND OTHER RELEVANT DEPARTMENTS.

2. THE CONTRACTOR SHALL BE RESPONSIBLE FOR OBTAINING ALL NECESSARY PERMITS AND APPROVALS FROM THE LOCAL AUTHORITY AND OTHER RELEVANT DEPARTMENTS.

3. THE CONTRACTOR SHALL BE RESPONSIBLE FOR OBTAINING ALL NECESSARY PERMITS AND APPROVALS FROM THE LOCAL AUTHORITY AND OTHER RELEVANT DEPARTMENTS.

4. THE CONTRACTOR SHALL BE RESPONSIBLE FOR OBTAINING ALL NECESSARY PERMITS AND APPROVALS FROM THE LOCAL AUTHORITY AND OTHER RELEVANT DEPARTMENTS.

5. THE CONTRACTOR SHALL BE RESPONSIBLE FOR OBTAINING ALL NECESSARY PERMITS AND APPROVALS FROM THE LOCAL AUTHORITY AND OTHER RELEVANT DEPARTMENTS.

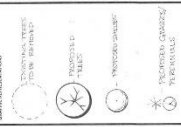

PROPOSED E-ORIENTATION

PROPOSED WIND DIRECTION

PROPOSED SUN DIRECTION

PROPOSED E-ORIENTATION

PROPOSED WIND DIRECTION

PROPOSED SUN DIRECTION

PROPOSED E-ORIENTATION

PROPOSED WIND DIRECTION

PROPOSED SUN DIRECTION

PROPOSED E-ORIENTATION

PROPOSED WIND DIRECTION

PROPOSED SUN DIRECTION

PROPOSED E-ORIENTATION

PROPOSED WIND DIRECTION

PROPOSED SUN DIRECTION

PROPOSED E-ORIENTATION

PROPOSED WIND DIRECTION

PROPOSED SUN DIRECTION

PROPOSED E-ORIENTATION

PROPOSED WIND DIRECTION

PROPOSED SUN DIRECTION

PROPOSED E-ORIENTATION

PROPOSED WIND DIRECTION

PROPOSED SUN DIRECTION

PROPOSED E-ORIENTATION

PROPOSED WIND DIRECTION

PROPOSED SUN DIRECTION

PROPOSED E-ORIENTATION

PROPOSED WIND DIRECTION

PROPOSED SUN DIRECTION

PROPOSED E-ORIENTATION

PROPOSED WIND DIRECTION

PROPOSED SUN DIRECTION

PROPOSED E-ORIENTATION

PROPOSED WIND DIRECTION

PROPOSED SUN DIRECTION

PROPOSED E-ORIENTATION

PROPOSED WIND DIRECTION

PROPOSED SUN DIRECTION

landscape ontario.com

Green for Life



BRIDGES

LANDSCAPE ARCHITECTURE & PLANNING

DATE: 15/05/2024

SCALE: 1:50

PROJECT NO: 2024/001

CLIENT: [REDACTED]

DESIGNER: [REDACTED]

CHECKED BY: [REDACTED]

DATE: 15/05/2024

SCALE: 1:50

PROJECT NO: 2024/001

CLIENT: [REDACTED]

DESIGNER: [REDACTED]

CHECKED BY: [REDACTED]

DATE: 15/05/2024

SCALE: 1:50

PROJECT NO: 2024/001

CLIENT: [REDACTED]

DESIGNER: [REDACTED]

CHECKED BY: [REDACTED]

DATE: 15/05/2024

SCALE: 1:50

PROJECT NO: 2024/001

CLIENT: [REDACTED]

DESIGNER: [REDACTED]

CHECKED BY: [REDACTED]

DATE: 15/05/2024

SCALE: 1:50

PROJECT NO: 2024/001

CLIENT: [REDACTED]

DESIGNER: [REDACTED]

CHECKED BY: [REDACTED]

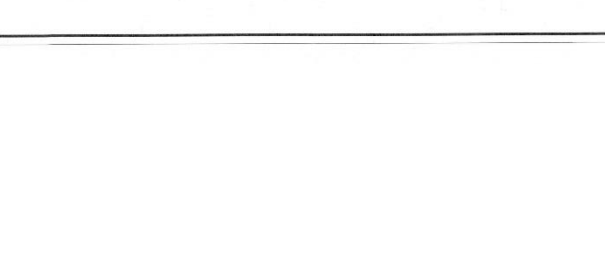
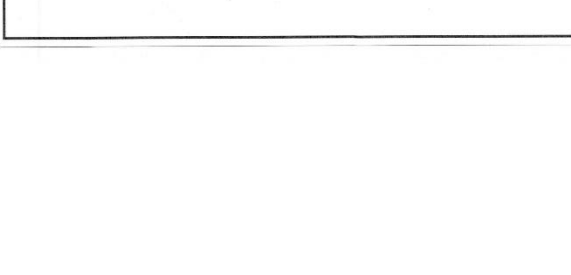
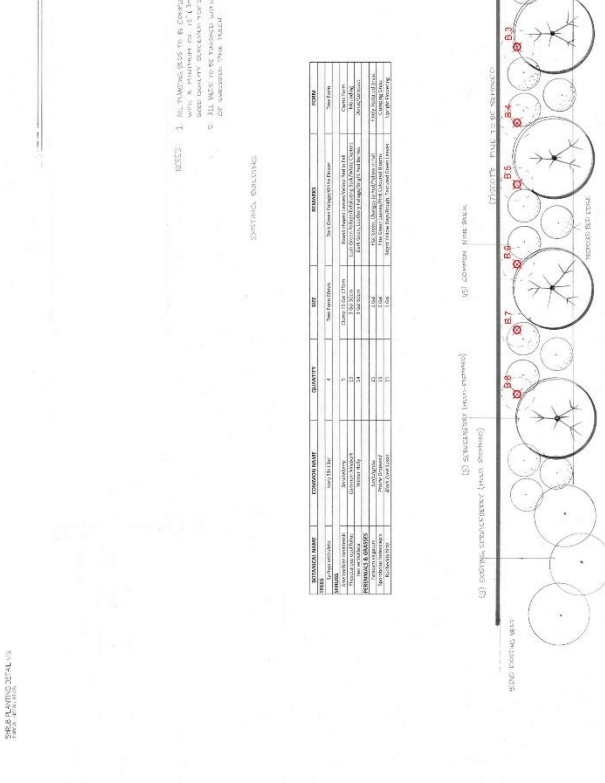
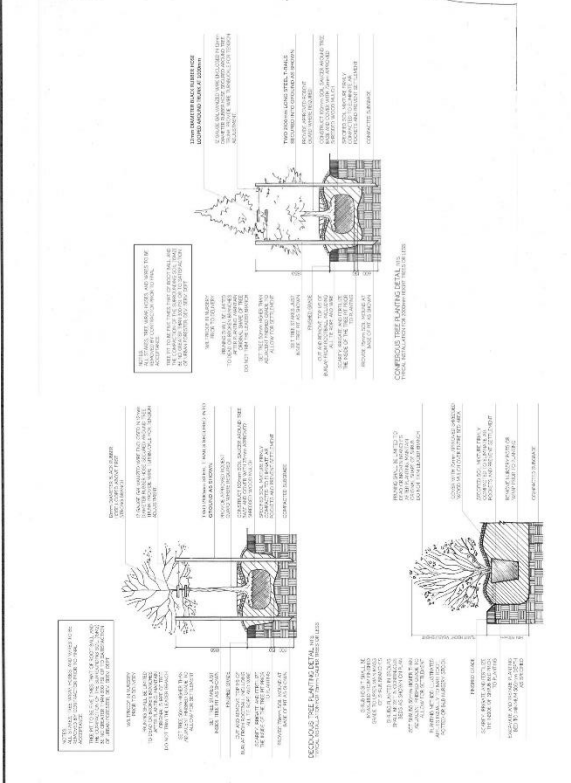
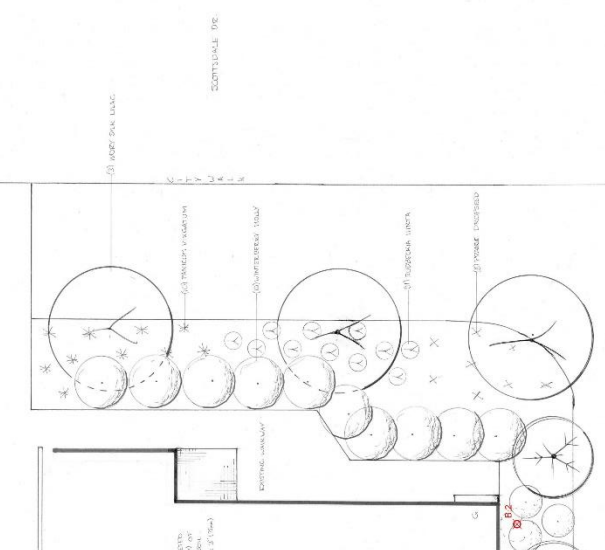
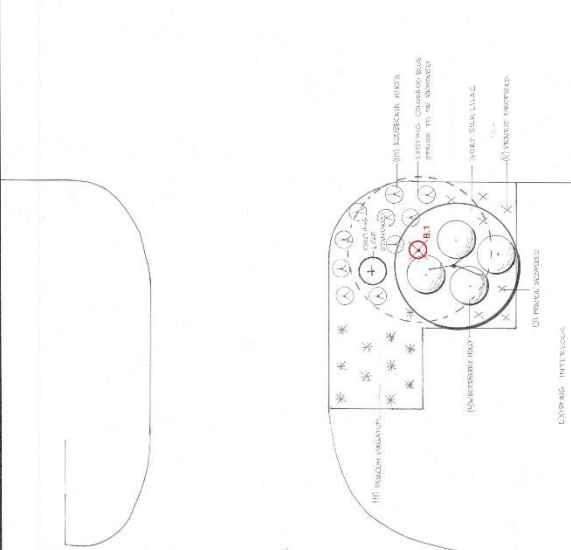

NOTES:

1. ALL PLANTING SHALL BE DONE IN ACCORDANCE WITH THE LATEST EDITIONS OF THE SOUTH AFRICAN NATIONAL STANDARD (SANS) 10101 AND 10102.
2. THE CONTRACTOR SHALL BE RESPONSIBLE FOR OBTAINING ALL NECESSARY PERMITS AND APPROVALS FROM THE LOCAL AUTHORITY AND OTHER RELEVANT DEPARTMENTS.
3. THE CONTRACTOR SHALL BE RESPONSIBLE FOR OBTAINING ALL NECESSARY PERMITS AND APPROVALS FROM THE LOCAL AUTHORITY AND OTHER RELEVANT DEPARTMENTS.
4. THE CONTRACTOR SHALL BE RESPONSIBLE FOR OBTAINING ALL NECESSARY PERMITS AND APPROVALS FROM THE LOCAL AUTHORITY AND OTHER RELEVANT DEPARTMENTS.
5. THE CONTRACTOR SHALL BE RESPONSIBLE FOR OBTAINING ALL NECESSARY PERMITS AND APPROVALS FROM THE LOCAL AUTHORITY AND OTHER RELEVANT DEPARTMENTS.

NOTES:

1. ALL PLANTING SHALL BE DONE IN ACCORDANCE WITH THE LATEST EDITIONS OF THE SOUTH AFRICAN NATIONAL STANDARD (SANS) 10101 AND 10102.
2. THE CONTRACTOR SHALL BE RESPONSIBLE FOR OBTAINING ALL NECESSARY PERMITS AND APPROVALS FROM THE LOCAL AUTHORITY AND OTHER RELEVANT DEPARTMENTS.
3. THE CONTRACTOR SHALL BE RESPONSIBLE FOR OBTAINING ALL NECESSARY PERMITS AND APPROVALS FROM THE LOCAL AUTHORITY AND OTHER RELEVANT DEPARTMENTS.
4. THE CONTRACTOR SHALL BE RESPONSIBLE FOR OBTAINING ALL NECESSARY PERMITS AND APPROVALS FROM THE LOCAL AUTHORITY AND OTHER RELEVANT DEPARTMENTS.
5. THE CONTRACTOR SHALL BE RESPONSIBLE FOR OBTAINING ALL NECESSARY PERMITS AND APPROVALS FROM THE LOCAL AUTHORITY AND OTHER RELEVANT DEPARTMENTS.

ITEM NO.	DESCRIPTION	QUANTITY	UNIT	REMARKS
1	PLANTING - [REDACTED]	1	EA	[REDACTED]
2	PLANTING - [REDACTED]	1	EA	[REDACTED]
3	PLANTING - [REDACTED]	1	EA	[REDACTED]
4	PLANTING - [REDACTED]	1	EA	[REDACTED]
5	PLANTING - [REDACTED]	1	EA	[REDACTED]
6	PLANTING - [REDACTED]	1	EA	[REDACTED]
7	PLANTING - [REDACTED]	1	EA	[REDACTED]
8	PLANTING - [REDACTED]	1	EA	[REDACTED]
9	PLANTING - [REDACTED]	1	EA	[REDACTED]
10	PLANTING - [REDACTED]	1	EA	[REDACTED]

