

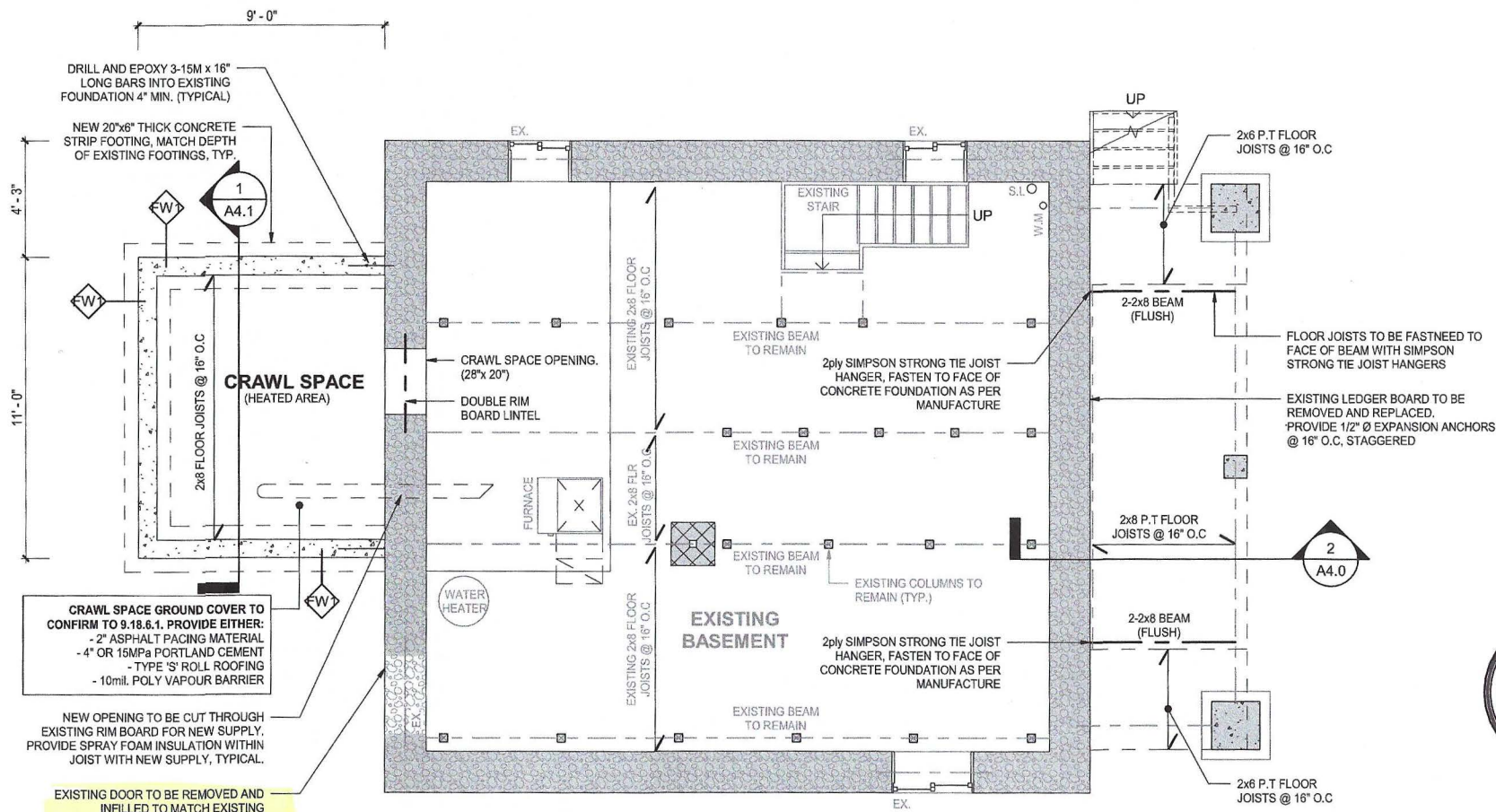

| PROJECT | | TRUE |
|---------|----------|----------------------------|
| No. | DATE | REVISION |
| 1 | 20.10.23 | ISSUED FOR CLIENT REVIEW |
| 2 | 20.11.24 | REISSUED FOR CLIENT REVIEW |
| 3 | --- | ISSUED FOR PERMIT |



TRI-CITY
DRAFTING AND DESIGN
SERVICES
11 KENT STREET GUELPH, ONTARIO N1H 3R4
SERVICES@TRICITYDRAFTING.COM

GERARD HALEY
PROPOSED ADDITION AND
RENOVATION
32 SURREY STREET, W.
GUELPH, ON N1H 3R4

FOUNDATION PROPOSED
PLAN

DRAWN BY: J.KELLY PROJECT No.: 20TC087

A1.1

1
A1.1
BASEMENT PLAN
1/4" = 1'-0"