

L. Alan Grinham
Architect Inc.

20 Douglas Street, Guelph, Ontario N1H 2S9
Tel: (519) 766-1500 Fax: (519) 766-1377
grinham@on.aibn.com

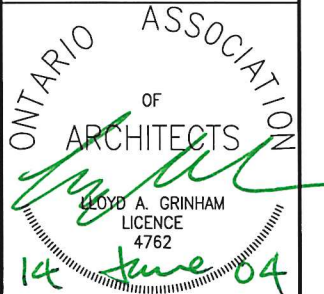

BASED ON
BUILDING LOCATION SURVEY
LOT 55 & PART OF LOT 56

REGISTERED PLAN 35
CITY OF GUELPH
COUNTY OF WELLINGTON

R.L. SHOEMAKER - Ontario Land Surveyor

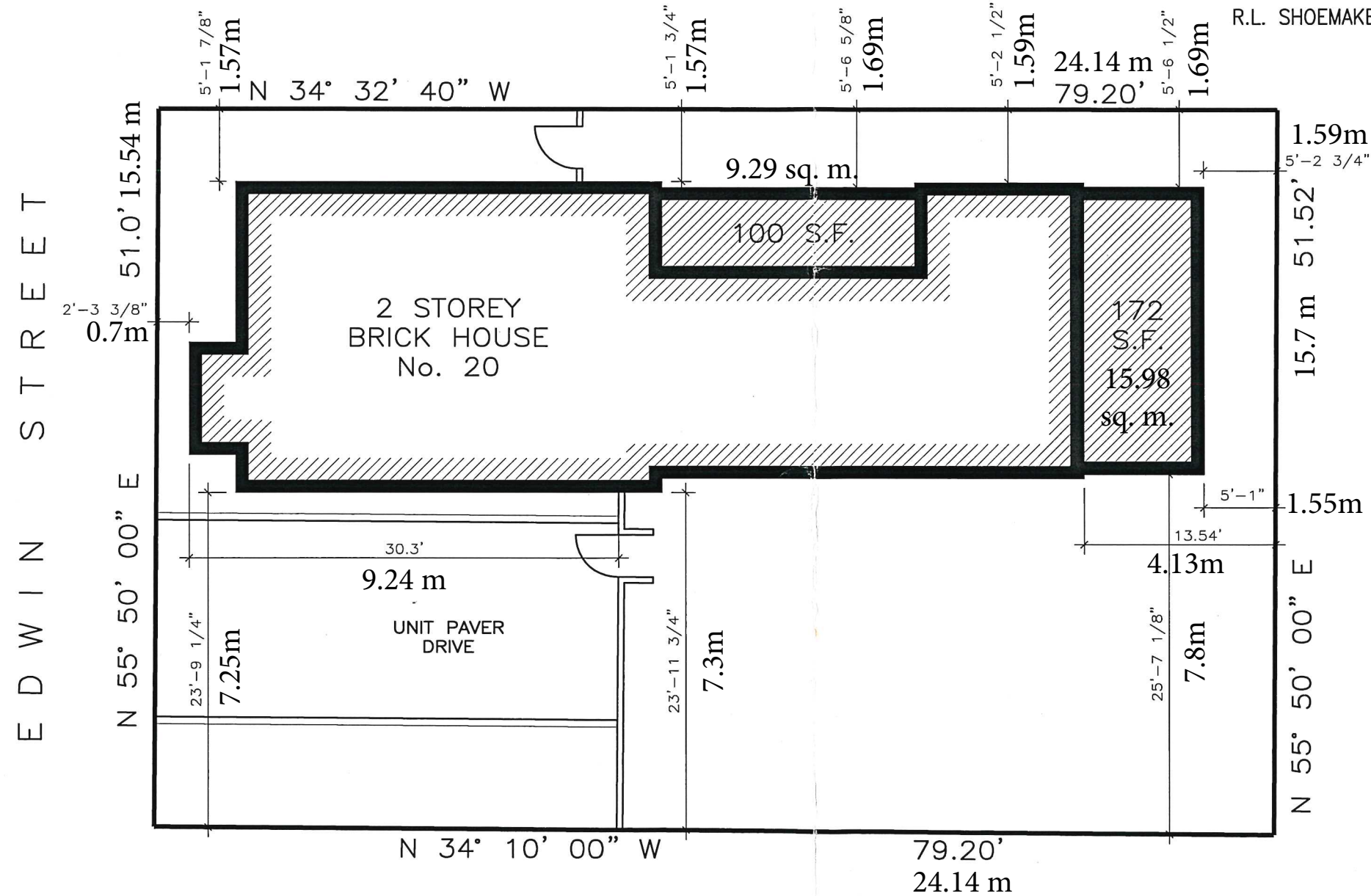

NO.	DATE	REVISIONS
1	14 JUNE 04	IN CONNECTION WITH A APPLICATION

CONTRACTOR SHALL VERIFY ALL DIMENSIONS ON SITE AND REPORT ANY DISCREPANCIES IMMEDIATELY TO THE ARCHITECT BEFORE PROCEEDING WITH THE WORK.
DRAWINGS AND SPECIFICATIONS REMAIN THE PROPERTY OF THE ARCHITECT AS INSTRUMENTS OF HIS SERVICE AND MUST BE RETURNED AT HIS REQUEST.

20 EDWIN STREET
GUELPH, ONTARIO

EXISTING
SITE PLAN

DATE:	14 JUNE 04	SCALE:	1"=10'
DRAWN BY:	MK		
CHECKED BY:	LAG		
STATUS:	APPROVAL		
JOB NO:	0417		
FILE:	20EDWIN		
FOLDER:	20EDWIN		

Note: Metric conversions from the original sketch were provided by CoA staff

A-85/04

A-1