

NOTE:  
ALL PRE-ENGINEERED BEAMS, LINTELS  
AND TRUSSES TO BE CONFIRMED BY  
SUPPLIER. REFER TO MANUFACTURER  
SPECIFICATIONS FOR DETAILS

NOTE:  
ALL DIMENSIONS ON FLOOR PLAN ARE  
TO EXTERIOR FACE OF WOOD STUDS  
UNLESS NOTED OTHERWISE

NOTE:  
CONTRACTOR TO ENSURE THAT THERE  
ARE ADEQUATE SUPPORT POSTS (AS PER  
TABLES A-34 & A-35 OF THE O.B.C.) AT  
THE ENDS OF GIRDER TRUSSES AND  
SUPPORTING LINTELS

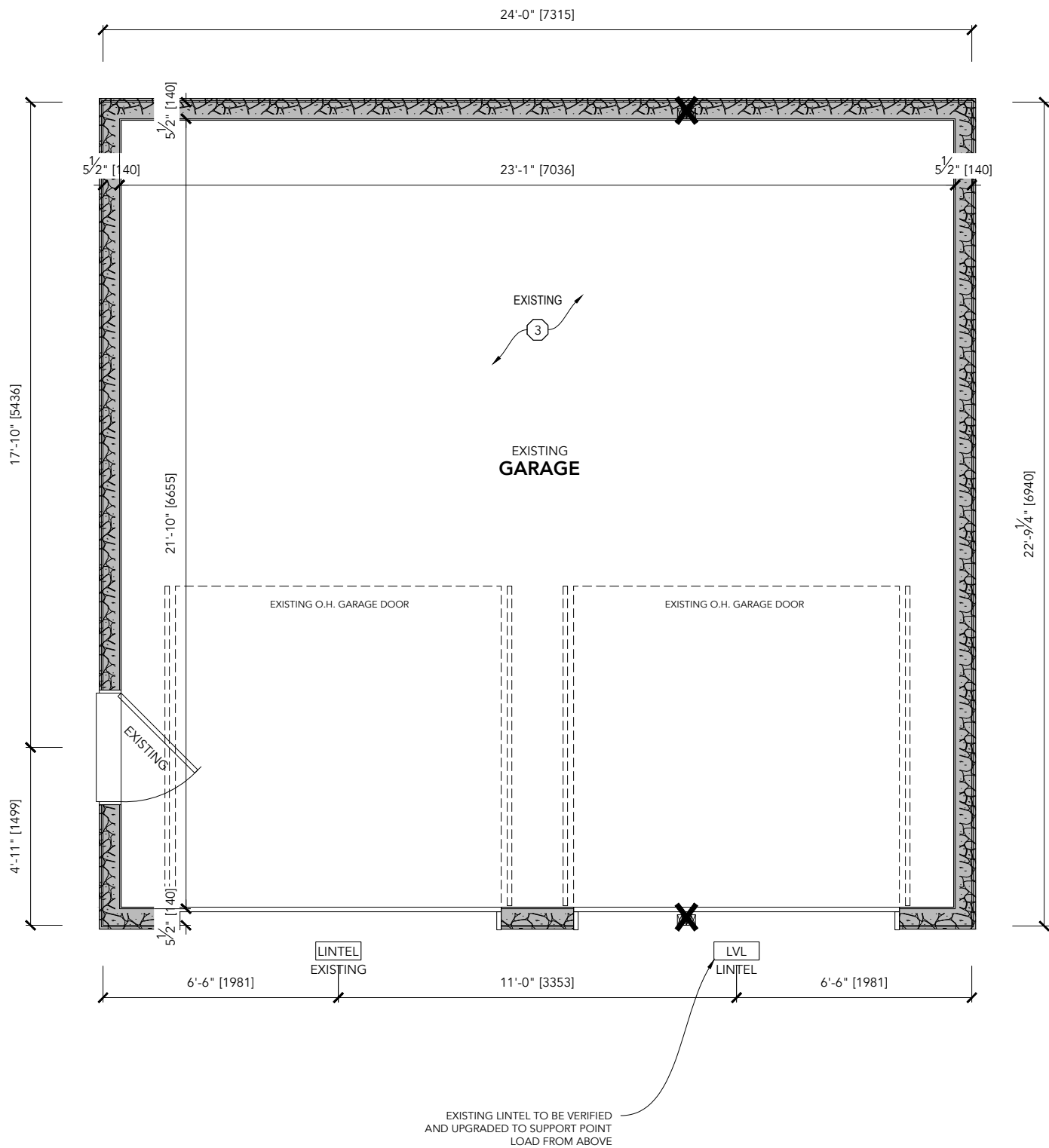

**DESIGNER INFORMATION**  
JUSTIN SHERRY DESIGN STUDIO  
CUSTOM HOME DESIGN AND RENOVATIONS  
8 OAK STREET | BARRIE, ONTARIO  
L4M 3V2 | T: 416.277.8405 |  
E: INFO@JUSTINSHERRY.CA  
JUSTINSHERRY.CA

**GENERAL NOTES**  
DRAWINGS ARE TO BE READ NOT SCALED.  
DO NOT BEGIN CONSTRUCTION UNTIL  
DESIGNER OR PROJECT MANAGER HAS  
BEEN NOTIFIED. UPON COMPLETION OF  
ANY STAGE OF CONSTRUCTION, THE  
DESIGNER OR PROJECT MANAGER SHALL  
BE NOTIFIED TO ENSURE PROPER  
INSPECTION. ALL DESIGN AND  
CONSTRUCTION DOCUMENTATION ARE  
FINAL UNLESS REVISED BY THE DESIGNER.  
IF ANY DISCREPANCIES ARE DISCOVERED  
HERE WITHIN, THE DESIGNER SHALL BE  
NOTIFIED. THE DRAWINGS AND  
DOCUMENTS PROVIDED HERE WITHIN ARE  
THE EXCLUSIVE PROPERTY OF JUSTIN  
SHERRY DESIGN STUDIO. REPRODUCTION  
OF THE DOCUMENTS PROVIDED IS  
PROHIBITED WITHOUT THE CONSENT OF  
THE DESIGNER.

**DIGITAL PLANS**  
A PDF VERSION OF THIS PLAN IS  
AVAILABLE. PLEASE CONTACT 416.277.8405  
OR EMAIL THE REQUEST TO  
INFO@JUSTINSHERRY.CA.

**STRUCTURAL ENGINEER STAMP:**

IF REQUIRED  
**QUALIFICATION INFORMATION**  
THE UNDERSIGNED HAS REVIEWED AND TAKES  
RESPONSIBILITY FOR THIS DESIGN, AS WELL AS  
HAVING THE QUALIFICATION AND  
REQUIREMENTS MANDATED BY THE ONTARIO  
BUILDING CODE TO BE A DESIGNER.

JUSTIN SHERRY  
**NAME** **B.C.I.N.** 43529

**REGISTRATION INFORMATION**  
REQUIRED UNLESS THE DESIGN IS EXEMPT  
UNDER DIV. C-3.2.4 OF THE ONTARIO BUILDING  
CODE

JUSTIN SHERRY DESIGN STUDIO  
**FIRM NAME** **B.C.I.N.** 116938

REVISION LIST		
1	-	MM.DD.YYYY
2	-	MM.DD.YYYY
3	-	MM.DD.YYYY
4	-	MM.DD.YYYY
5	-	MM.DD.YYYY

ISSUE LIST		
1	ISSUED FOR REVIEW	03.04.2021
2	-	MM.DD.YYYY
3	-	MM.DD.YYYY
4	-	MM.DD.YYYY
5	-	MM.DD.YYYY

**DRAWING INFORMATION:**  
**DRAWING TITLE:** FLOOR PLANS  
**DRAWN BY:** J.S.  
**CHECKED BY:** J.S.  
**ADDRESS:** 9 MERCER STREET, GUELPH  
**PROJECT NO.** 2021-014

**SHEET:**

SMOKE ALARM SHALL HAVE A VISUAL COMPONENT AS REQUIRED BY OBC 9.10.19.1.(2).

ALARMS SHALL BE EQUIPPED SO THAT IT IS AUDIBLE WITHIN BEDROOMS WHEN THE INTERVENING DOORS ARE CLOSED AND CONFORM TO CAN/CSA-6.19, "RESIDENTIAL CARBON MONOXIDE ALARMING DEVICES", OR UL 2034, "SINGLE AND MULTIPLE STATION CARBON MONOXIDE ALARMS".

NOTE:  
CONTRACTOR TO ENSURE THAT THERE  
ARE ADEQUATE SUPPORT POSTS (AS PER  
TABLES A-34 & A-35 OF THE O.B.C.) AT  
THE ENDS OF GIRDER TRUSSES AND  
SUPPORTING LINTELS

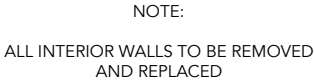

NOTE:  
ALL PRE-ENGINEERED BEAMS, UNTELS  
AND TRUSSES TO BE CONFIRMED BY  
SUPPLIER. REFER TO MANUFACTURER  
SPECIFICATIONS FOR DETAILS

NOTE:  
ALL DIMENSIONS ON FLOOR PLAN ARE  
TO EXTERIOR FACE OF PLYWOOD  
SHEATHING AND FASCIA BOARD UNLESS  
NOTED OTHERWISE

NOTE:  
CONTRACTOR TO ENSURE THAT THERE  
ARE ADEQUATE SUPPORT POSTS (AS PER  
TABLES A-34 & A-35 OF THE O.B.C.) AT  
THE ENDS OF GIRDER TRUSSES AND  
SUPPORTING UNTELS

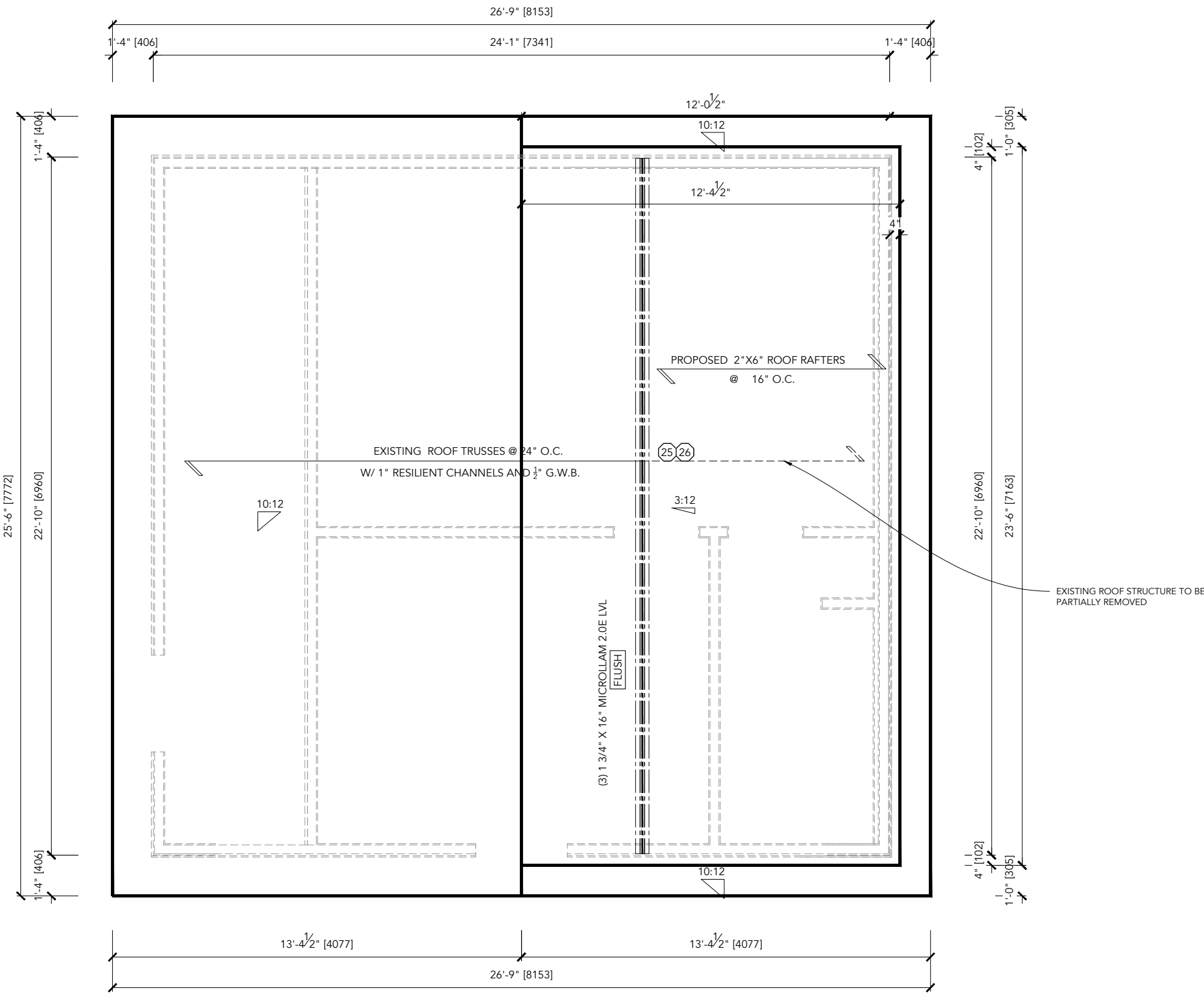

DESIGNER INFORMATION  
JUSTIN SHERRY DESIGN STUDIO  
CUSTOM HOME DESIGN AND RENOVATIONS  
8 OAK STREET | BARRIE, ONTARIO  
L4M 3V2 | T: 416.277.8405 |  
E: INFO@JUSTINSHERRY.CA  
JUSTINSHERRY.CA

GENERAL NOTES  
DRAWINGS ARE TO BE READ NOT SCALED.  
DO NOT BEGIN CONSTRUCTION UNTIL  
DESIGNER OR PROJECT MANAGER HAS  
BEEN NOTIFIED. UPON COMPLETION OF  
ANY STAGE OF CONSTRUCTION, THE  
DESIGNER OR PROJECT MANAGER SHALL  
BE NOTIFIED TO ENSURE PROPER  
INSPECTION. ALL DESIGN AND  
CONSTRUCTION DOCUMENTATION ARE  
FINAL UNLESS REVISED BY THE DESIGNER.  
IF ANY DISCREPANCIES ARE DISCOVERED  
HERE WITHIN, THE DESIGNER SHALL BE  
NOTIFIED. THE DRAWINGS AND  
DOCUMENTS PROVIDED HERE WITHIN ARE  
THE EXCLUSIVE PROPERTY OF JUSTIN  
SHERRY DESIGN STUDIO. REPRODUCTION  
OF THE DOCUMENTS PROVIDED IS  
PROHIBITED WITHOUT THE CONSENT OF  
THE DESIGNER.

DIGITAL PLANS  
A PDF VERSION OF THIS PLAN IS  
AVAILABLE. PLEASE CONTACT 416.277.8405  
OR EMAIL THE REQUEST TO  
INFO@JUSTINSHERRY.CA.

STRUCTURAL ENGINEER STAMP:

IF REQUIRED  
QUALIFICATION INFORMATION  
THE UNDERSIGNED HAS REVIEWED AND TAKES  
RESPONSIBILITY FOR THIS DESIGN, AS WELL AS  
HAVING THE QUALIFICATION AND  
REQUIREMENTS MANDATED BY THE ONTARIO  
BUILDING CODE TO BE A DESIGNER.

JUSTIN SHERRY  
NAME  
43529  
B.C.I.N.

REGISTRATION INFORMATION  
REQUIRED UNLESS THE DESIGN IS EXEMPT  
UNDER DIV. C-3.2.4 OF THE ONTARIO BUILDING  
CODE

JUSTIN SHERRY DESIGN STUDIO  
FIRM NAME  
116938  
B.C.I.N.

REVISION LIST		
1	-	MM.DD.YYYY
2	-	MM.DD.YYYY
3	-	MM.DD.YYYY
4	-	MM.DD.YYYY
5	-	MM.DD.YYYY

ISSUE LIST		
1	ISSUED FOR REVIEW	03.04.2021
2	-	MM.DD.YYYY
3	-	MM.DD.YYYY
4	-	MM.DD.YYYY
5	-	MM.DD.YYYY

DRAWING INFORMATION:  
DRAWING TITLE: ROOF PLAN  
DRAWN BY: J.S.  
CHECKED BY: J.S.  
ADDRESS: 9 MERCER STREET, GUELPH  
PROJECT NO. 2021-014