

Attachment 3 - Official Plan Land Use Designations and Policies

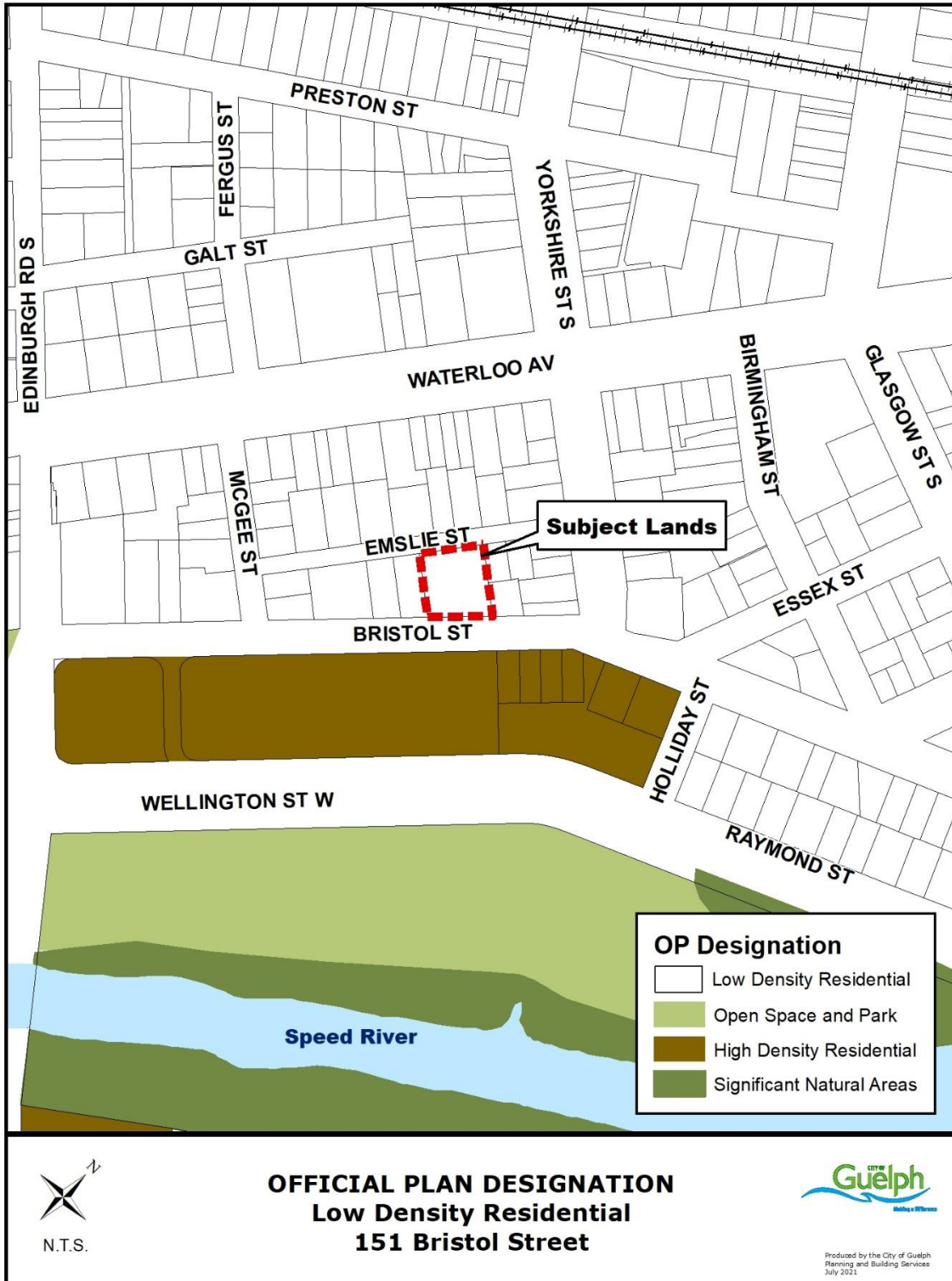

OFFICIAL PLAN DESIGNATION
Low Density Residential
151 Bristol Street



Produced by the City of Guelph
 Planning and Building Services
 July 2023

Attachment 3 (continued) - Existing Official Plan Land Use Designations and Policies

9.3.2 Low Density Residential

This designation applies to residential areas within the built-up area of the city which are currently predominantly low-density in character. The predominant land use in this designation shall be residential.

Permitted Uses

1. The following uses may be permitted subject to the applicable provisions of this Plan:
 - i) detached, semi-detached and duplex dwellings; and
 - ii) multiple unit residential buildings, such as townhouses and apartments.

Height and Density

The built-up area is intended to provide for development that is compatible with existing neighbourhoods while also accommodating appropriate intensification to meet the overall intensification target for the built-up area as set out in Chapter 3. The following height and density policies apply within this designation:

2. The maximum height shall be three (3) storeys.
3. The maximum net density is 35 units per hectare and not less than a minimum net density of 15 units per hectare.