

Beestown

PUBLIC HOUSE

433 STONE ROAD WEST,
PAD 1 CRU 8
GUELPH, ON N1G 2X6

KEYPLAN NTS

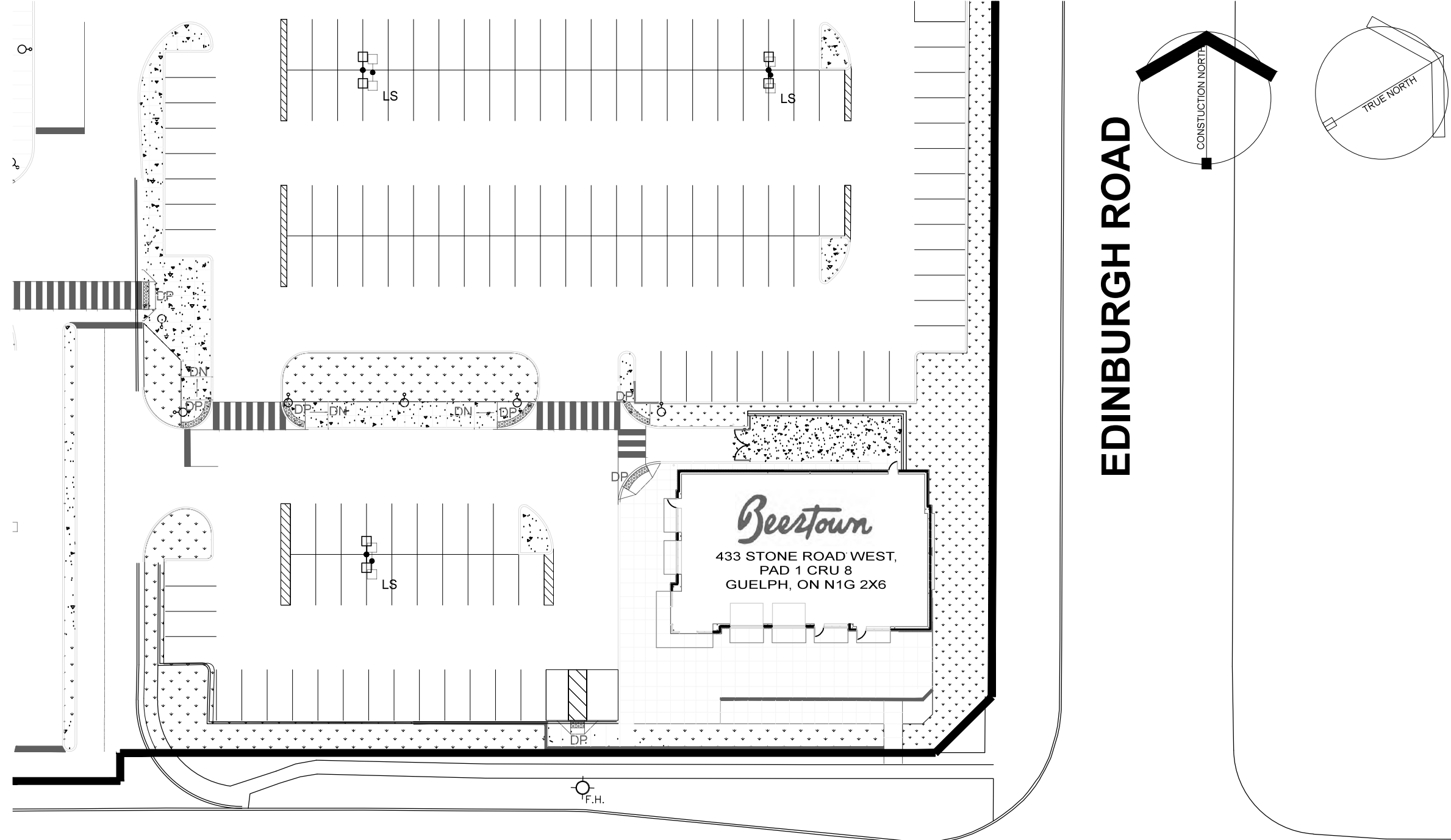

STONE ROAD

OCCUPANT LOAD:
TOTAL GROUND FLOOR PATRON AREA = 262.97 m² (281.92 SQ. FT.)
INTERIOR OCCUPANT LOAD = 200 PERSONS
PATIO OCCUPANT LOAD = 70 PERSONS
TOTAL PATRON OCCUPANT LOAD (TENANCY) = 270 PERSONS
DINING, ALCOHOLIC BEVERAGES AND CAFETERIA SPACE AS PER O.B.C. DIVISION B 3.1.17.1(2)(i)(vi)(vii) 1.1 - 0.6 m²/person ALLOWED
ACTUAL AREA (m²) PER PERSON = 262.07 sq.m / 270 persons = 0.97 sq.m / person
AS PER O.B.C. 3.1.17.1(2) A PERMANENT SIGN SHALL BE PLACED IN A CONSPICUOUS LOCATION INDICATING THE OCCUPANT LOAD (REFER TO DRAWING THIS PAGE - 1A001)
STAFF (25% OF WORKING DAY) = 18
TOTAL OCCUPANT LOAD (INCLUDING STAFF) = 288 PERSONS
TOTAL EXIT WIDTH REQUIRED = 288 PERSONS: 288 X 6.1mm/person = 1757mm/ 5'-9" 3/16"
TOTAL EXIT WIDTH PROVIDED = 5486mm/18'-0"

WASHROOM COUNT
TOTAL OCCUPANT LOAD PATRON = 270 PERSONS
TOTAL NUMBER OF WATER CLOSETS REQUIRED AS PER OBC DIVISION B TABLE 3.7.4.3.D FOR 210 PERSONS = 4 WATER CLOSETS PER SEX
TOTAL NUMBER OF WATER CLOSETS PROVIDED = 3 DEDICATED FEMALE WATER CLOSETS
3 DEDICATED MALE WATER CLOSETS
1 UNIVERSAL WASHROOM AS PER O.B.C. 3.8.2.3 UNIVERSAL WASHROOM DESIGNED AS PER O.B.C. 3.8.3.12
UNIVERSAL WASHROOM COUNTS TOWARDS 2 (TWO) FIXTURES FOR OVERALL FIXTURES PROVIDING ONE FIXTURE FOR MALES AND ONE FIXTURE FOR FEMALES PER O.B.C. 3.7.4.2 (7)(vi)(b)
TOTAL LAVATORY PROVIDED - STAFF (25% OF WORKING DAY) = 18
= 1 PER SEX

GENERAL NOTES:
1. SIGN TO BE POSTED IN DINING ROOM AREA STATING OCCUPANT LOAD OF SPACE AS PER O.B.C. DIVISION B, SECTION 3.1.17.1(2). REFER TO ADJACENT SIGN DETAIL.
2. EXISTING AND ALL PROPOSED ROOM FINISHES IN ALL AREAS WHERE FOOD OR DRINK FOR HUMAN CONSUMPTION IS SERVED ARE CURRENTLY OR WILL BE TIGHT, SMOOTH AND NON-ABSORBANT.
3. FLAME SPREAD RATING OF ALL INTERIOR SURFACE FINISHES TO BE NOT GREATER THAN 150 AS PER O.B.C. DIVISION B, TABLE 3.1.13.2.

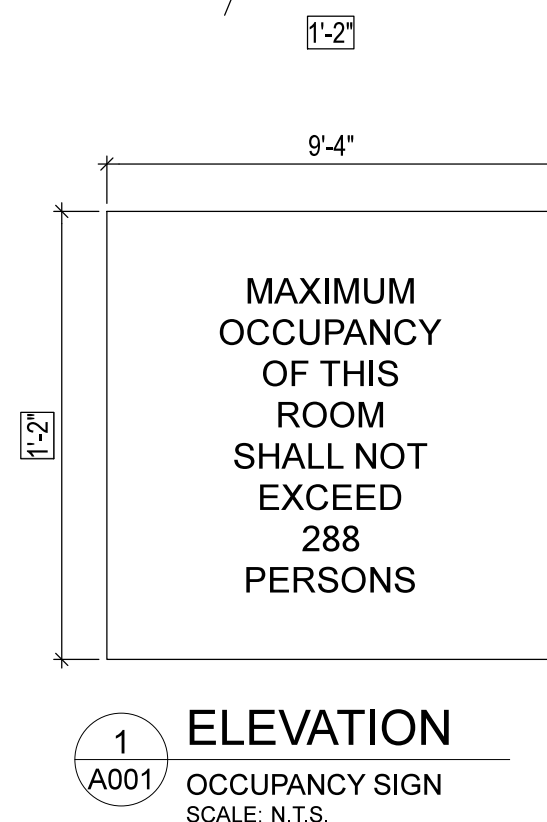

ARCHITECTURAL

COVER PAGE, OBC MATRIX
CODE COMPLIANCE PLAN
FURNITURE AND EQUIPMENT
CONSTRUCTION PLAN
CONSTRUCTION PLAN - REFERENCE
REFLECTED CEILING PLAN
WALL & FLOOR FINISHES PLAN
EXTERIOR ELEVATIONS
EXTERIOR ELEVATIONS
INTERIOR ELEVATIONS
ENLARGED PATIO PLANS & ELEVS
WOMEN'S, MEN'S & UNIVERSAL W/C
WOMEN'S, MEN'S & UNIVERSAL W/C
WOMEN'S, MEN'S & UNIVERSAL W/C
DOOR/WINDOW SCHEDULES

SHEET NO. A001
ISSUED PERMIT 19-07-19

CLIENT



THE CHARCOAL GROUP

ARCHITECTS AND INTERIOR DESIGNER



Barrett Architect Inc.
708 GERRARD STREET EAST TORONTO ONTARIO CANADA M4M 1Y3
TEL. 416 469 8000 - FAX. 416 469 8056 - TOLL 1-800-779-6667



CRICKET DESIGN COMPANY INC.
708 GERRARD STREET EAST
TORONTO, ONTARIO M4M 1Y3
TEL. 416.463.1874 TEL. 416.466.2244
www.cricketdesign.ca

STRUCTURAL

MECHANICAL

MECH LEGEND & DWG LIST
MECH SPECIFICATIONS I
MECH SPECIFICATIONS II
U/G PLUMBING - SANITARY
GR. FL PLUMBING LAYOUT
KITCHEN EQUIPMENT SCHEDULE
GR. FL PLAN - HVAC LAYOUT
ROOF PLAN - EQUIP LAYOUT
GR. FL PLAN - PATIO HEATER PLAN
MECHANICAL DETAILS I
MECHANICAL DETAILS II
MECHANICAL DETAILS III
MECHANICAL DETAILS IV
MECHANICAL DETAILS V
MECHANICAL SCHEDULES I
MECHANICAL SCHEDULES II

ELECTRICAL

ELEC. SPECS, LEGEND & NOTES
LIGHTING PLAN
POWER PLAN
ROOF ELECTRICAL PLAN
KITCHEN EQUIPMENT PLAN
SINGLE LINE AND FIRE ALARM
MECH & LIGHTING SCHEDULE
KITCHEN EQUIPMENT SCHEDULE
HOOD DRAWINGS 1 OF 2
HOOD DRAWINGS 2 OF 2

KITCHEN EQUIPMENT

MECHANICAL AND ELECTRICAL ENGINEERS



MECHANICAL & ELECTRICAL CONSULTANTS

"Creating High-Performance Buildings"

Mechanical | Electrical | Energy Efficiency | Commissioning
2223 South Service Road, Suite 112 East Wing, Sudbington, Ontario L7N 3H8
Phone: (905) 631-0294
Fax: (905) 631-7770
millennium@mill-eng.com

STRUCTURAL ENGINEERS

KITCHEN EQUIPMENT

| | | |
|--|--|--|
| Firm Name: | BARRETT ARCHITECT INC. 708 GERRARD ST EAST, TORONTO, ON. M4M 1Y3 | |
| Project Name: | BEERTOWN PUBLIC HOUSE 433 STONE ROAD WEST PAD 1 CRU 8 GUELPH, ON N1G 2X6 | |
| Item | Ontario Building Code Data Matrix - Parts 11 - Renovation of Existing Building | OBC Reference |
| 11.1 Existing Building Classification: | Describe Existing Use: GROUP A-2 - Assembly Occupancy Describe Proposed Use: GROUP A-2 - Assembly Occupancy Construction Index: Hazard Index: <input checked="" type="checkbox"/> Not Applicable (no change of major occupancy) | 11.2.1 T 11.2.1.1A T 11.2.1.1B to N |
| 11.2 Alteration To Existing Building Is: | Basic Renovation <input checked="" type="checkbox"/> Extensive Renovation <input type="checkbox"/> | 11.3.3.1 11.3.3.2 |
| 11.3 Reduction In Performance Level: | Structural: <input checked="" type="checkbox"/> No <input type="checkbox"/> Yes By Increase In Occupant Load: <input checked="" type="checkbox"/> No <input type="checkbox"/> Yes By Change Of Major Occupancy: <input checked="" type="checkbox"/> No <input type="checkbox"/> Yes Plumbing: <input checked="" type="checkbox"/> No <input type="checkbox"/> Yes Sewage-System: <input checked="" type="checkbox"/> No <input type="checkbox"/> Yes | 11.4.2.1 11.4.2.2 11.4.2.3 11.4.2.4 11.4.2.5 |
| 11.4 Compensating Construction: | Structural: <input checked="" type="checkbox"/> No <input type="checkbox"/> Yes (Explain) By Increase In Occupant Load: <input type="checkbox"/> No <input checked="" type="checkbox"/> Yes (Explain) Universal Washroom added on Ground Floor/Additional washrooms By Change Of Major Occupancy: <input checked="" type="checkbox"/> No <input type="checkbox"/> Yes (Explain) Plumbing: <input type="checkbox"/> No <input checked="" type="checkbox"/> Yes (Explain) Universal Washroom added on Ground Floor/Additional washrooms Sewage-System: <input checked="" type="checkbox"/> No <input type="checkbox"/> Yes (Explain) | 11.4.3 11.4.3.2 11.4.3.3 11.4.3.4 11.4.3.5 11.4.3.6 |
| 11.5 Compliance Alternatives Proposed: | <input checked="" type="checkbox"/> No <input type="checkbox"/> Yes | 11.5.1 |

1 A001 PART 11 OBC MATRIX BEERTOWN PUBLIC HOUSE - GROUND FLOOR SCALE: N.T.S.

| | | |
|--|--|--|
| Firm Name: | BARRETT ARCHITECT INC. 708 GERRARD ST EAST, TORONTO, ON. M4M 1Y3 | |
| Project Name: | BEERTOWN PUBLIC HOUSE 433 STONE ROAD WEST PAD 1 CRU 8 GUELPH, ON N1G 2X6 | |
| Item | Ontario's 2012 Building Code Data Matrix Part 3 or 9 | OBC Reference |
| 1 Project Description: | <input type="checkbox"/> Change of Use <input type="checkbox"/> New <input type="checkbox"/> Part 11 <input type="checkbox"/> Building Alteration <input type="checkbox"/> Addition 11.1 to 11.4 <input checked="" type="checkbox"/> Interior Alteration | 1.1.2, [A] 1.1.2, [A] |
| 2 Major Occupancy(s) | GROUP A-2 | 3.2.2.42 & 3.2.2.15 |
| 3 Total Building Area (m ²) | EX 483 Total 483 | 1.4.1.2, [A] |
| 4 Gross Area (m ²) | EX 483 Total 483 | 1.4.1.2, [A] |
| 5 Number of Storeys | Above grade 1 Below grade 0 | 1.4.1.2, [A] & 3.2.1.1 |
| 6 Number of Streets/Fire Fighter Access | 2 | 3.2.2.45 |
| 7 Building Classification | 3.2.2.28 GROUP A, DIVISION 2, 1 STOREY | 3.2.2.20 - 83 |
| 8 Sprinkler System Proposed | <input type="checkbox"/> entire building <input type="checkbox"/> selected compartments <input type="checkbox"/> selected floor areas <input type="checkbox"/> basement <input type="checkbox"/> in lieu of roof rating <input checked="" type="checkbox"/> not required | 3.2.2.15, 3.3.4.3, 3.6.2.5, 3.6.3.3, 11.4.3.4.b |
| 9 Standpipe required | <input type="checkbox"/> Yes <input checked="" type="checkbox"/> No | 3.2.9 & 3.2.5.16 |
| 10 Fire Alarm required | <input type="checkbox"/> Yes <input checked="" type="checkbox"/> No | 3.2.4 |
| 11 Water Service/Supply is Adequate | <input checked="" type="checkbox"/> Yes <input type="checkbox"/> No | 3.2.5.7 |
| 12 High Building | <input type="checkbox"/> Yes <input checked="" type="checkbox"/> No | 3.2.6 |
| 13 Construction Restrictions | <input type="checkbox"/> Combustible <input type="checkbox"/> Non-Combustible <input checked="" type="checkbox"/> Both required Actual Construction <input type="checkbox"/> Combustible <input checked="" type="checkbox"/> Non-Combustible <input type="checkbox"/> Both | 3.2.2.20 - 83 |
| 14 Mezzanine(s) Area (m ²) | N/A | 3.2.1.6, & 3.2.1.1(4) |
| 15 Occupant load based on | m ² /person <input checked="" type="checkbox"/> design of building | 3.1.17 |
| 16 Barrier-free Design | <input checked="" type="checkbox"/> Yes <input type="checkbox"/> No (Explain) | 3.8 |
| 17 Hazardous Substances | <input type="checkbox"/> Yes <input checked="" type="checkbox"/> No | 3.3.1.2, & 3.3.1.19 |
| 18 Required Fire Rating (FRR) | Horizontal Assemblies FRR (Hours) Floors 0 Hours Roof 0 Hours Mezzanine N/A Hours Required Fire Rating (FRR) FRR of Supporting Members Floors 0 Hours Roof 0 Hours Mezzanine N/A Hours | Listed Design No. or Description (SB3) Listed Design No. Or Description (SB3) |
| 19 Spatial Separation - Construction of Exterior Walls | | 3.2.3 9.10.14 |
| 20 Other - Describe | | |

2 A001 PART 3 OBC MATRIX BEERTOWN PUBLIC HOUSE - GROUND FLOOR SCALE: N.T.S.

NONE OF THE DRAWINGS AND/OR DETAILS ISSUED FOR THIS PROJECT ARE TO BE SCALED.
IT IS THE RESPONSIBILITY OF THE CONTRACTOR TO VERIFY ON SITE ALL DIMENSIONS, NOTES AND DETAILS PRIOR TO CONSTRUCTION START. ANY DISCREPANCIES ARE TO BE REPORTED TO THE ARCHITECT. ANY EXTRAS, DELAYS AND/OR RESULTING IN CHANGES RESULTING IN FAILURE TO DO SO WILL BE THE SOLE RESPONSIBILITY OF THE CONTRACTOR.
ALL DRAWINGS, SPECIFICATIONS AND DETAILS ISSUED FOR THIS PROJECT ARE THE PROPERTY OF THE ARCHITECT. UNAUTHORIZED USE IS PROHIBITED.

| REVISIONS: | | | |
|------------|-------------------|----------|-----|
| No. | REVISION | DATE | TAG |
| 1 | ISSUED FOR PERMIT | 19-08-20 | |

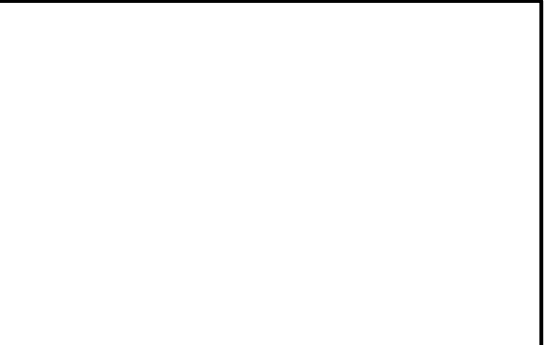

CRICKET design
CRICKET DESIGN COMPANY INC.
708 GERRARD STREET EAST
TORONTO, ONTARIO M4M 1Y3
TEL. 416.463.1874 TEL. 416.466.2244
www.cricketdesign.ca



PROJECT ARCHITECT / PRIME CONSULTANT
BA
Barrett Architect Inc.
708 GERRARD STREET EAST TORONTO ONTARIO CANADA M4M 1Y3
TEL. 416 469 8000 - FAX. 416 469 8056 - TOLL 1-800-779-6667

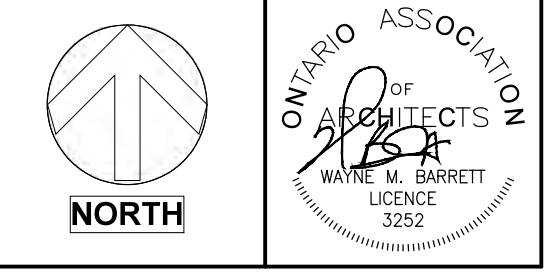

PROJECT TITLE:
BEERTOWN PUBLIC HOUSE

LOCATION:
433 STONE ROAD WEST
GUELPH, ON

SHEET TITLE:
OBC MATRIX, OCCUPANT LOADS
DRAWING LISTS

ISSUED: 19-07-19
DATE: JULY 2019
DRAWN: MDC
CHECKED: MDC
SCALE: AS NOTED

PROJECT No: BA/1923
DRAWING No: **A001**

NONE OF THE DRAWINGS AND/OR DETAILS ISSUED FOR THIS PROJECT ARE TO BE SCALED.

IT IS THE RESPONSIBILITY OF THE CONTRACTOR TO VERIFY ON SITE ALL DIMENSIONS, NOTES AND DETAILS PRIOR TO CONSTRUCTION START. ANY DISCREPANCIES ARE TO BE REPORTED TO THE ARCHITECT. ANY EXTRAS, DELAYS AND/OR RESULTING IN CHANGES RESULTING IN FAILURE TO DO SO WILL BE THE SOLE RESPONSIBILITY OF THE CONTRACTOR.

ALL DRAWINGS, SPECIFICATIONS AND DETAILS ISSUED FOR THIS PROJECT ARE THE PROPERTY OF THE ARCHITECT. UNAUTHORIZED USE IS PROHIBITED.

| REVISIONS: | | | |
|------------|-------------------|----------|-----|
| No. | REVISION | DATE | TAG |
| 1 | ISSUED FOR PERMIT | 19-08-20 | |
| | | | |
| | | | |
| | | | |
| | | | |
| | | | |
| | | | |
| | | | |
| | | | |

CRICKET design
 CRICKET DESIGN COMPANY INC.
 708 GERRARD STREET EAST
 TORONTO, ONTARIO M4M 1Y3
 T. 416.463.1874 F. 416.466.2244
 www.cricketdesign.ca

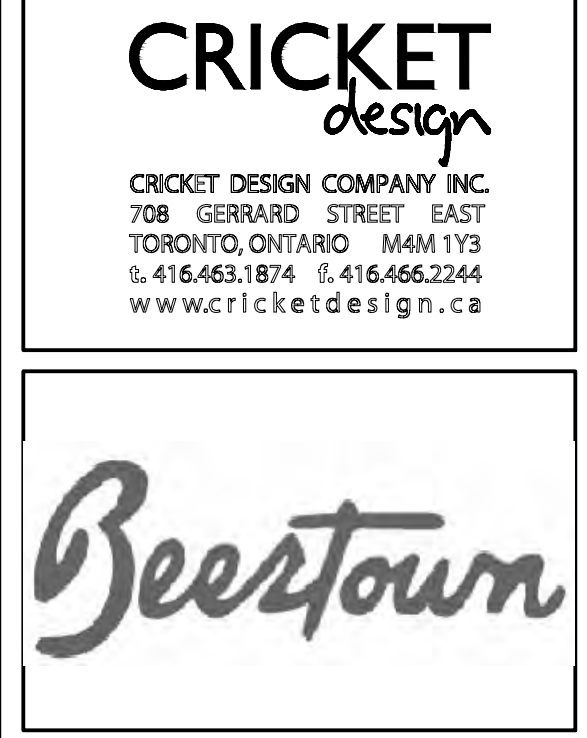

PROJECT ARCHITECT / PRIME CONSULTANT

BAN
 Barrett Architect Inc.
 708 GERRARD STREET EAST TORONTO ONTARIO CANADA M4M 1Y3
 TEL. 416 469 8000 - FAX. 416 469 8056 - TOLL 1-800-779-6667

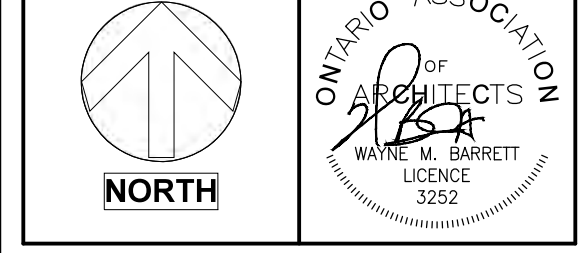

PROJECT TITLE:
BEERTOWN PUBLIC HOUSE

LOCATION:
 433 STONE ROAD WEST
 GUELPH, ON

SHEET TITLE:
CODE COMPLIANCE PLAN

ISSUED: 19-07-19

DATE: JULY 2019

DRAWN: MDC

CHECKED: MDC

SCALE: 3/16"=1'-0"

PROJECT No: BA/1923

DRAWING No: **A100**

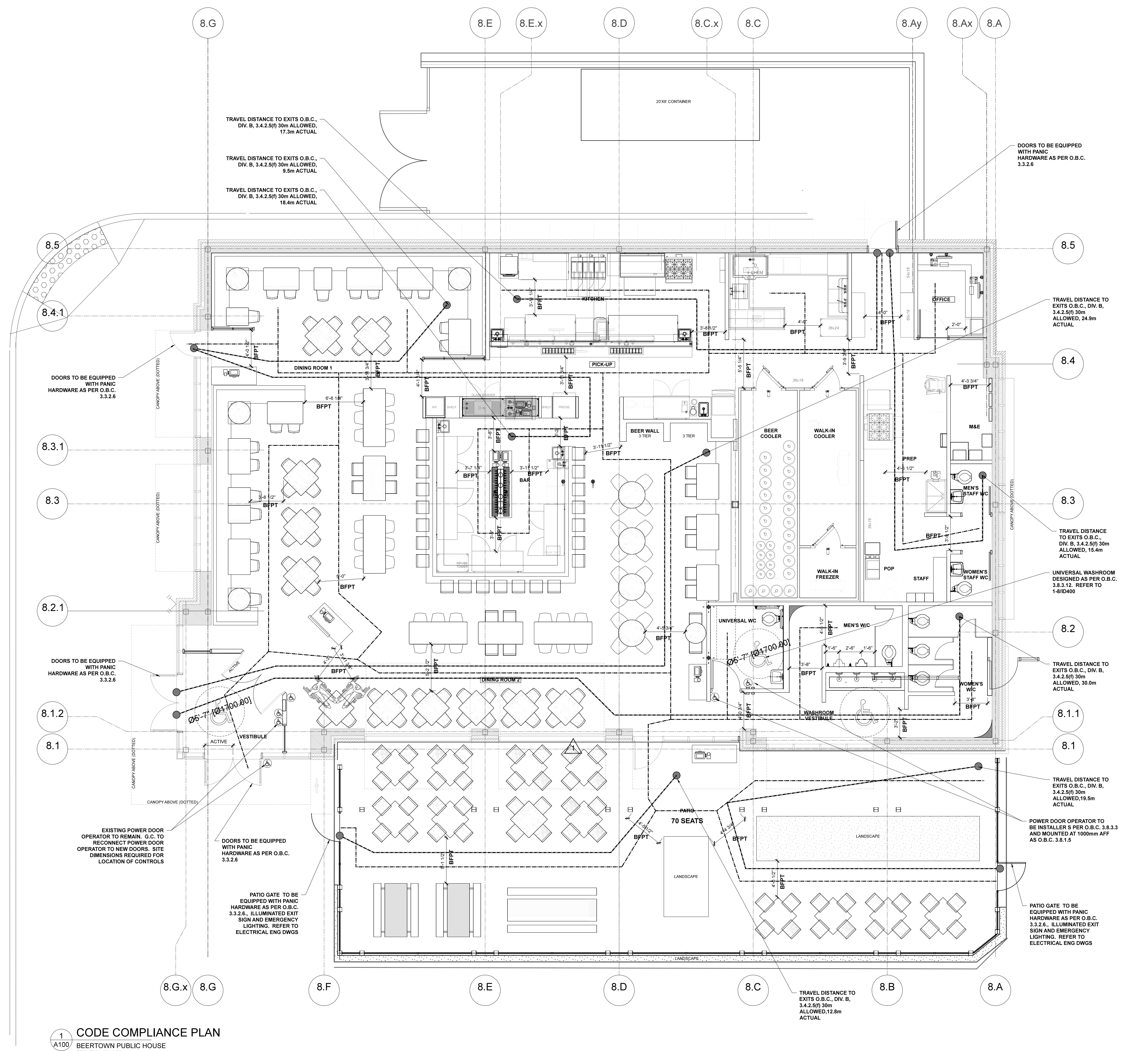

1 CODE COMPLIANCE PLAN
 A100 BEERTOWN PUBLIC HOUSE
 SCALE: 3/16"=1'-0"

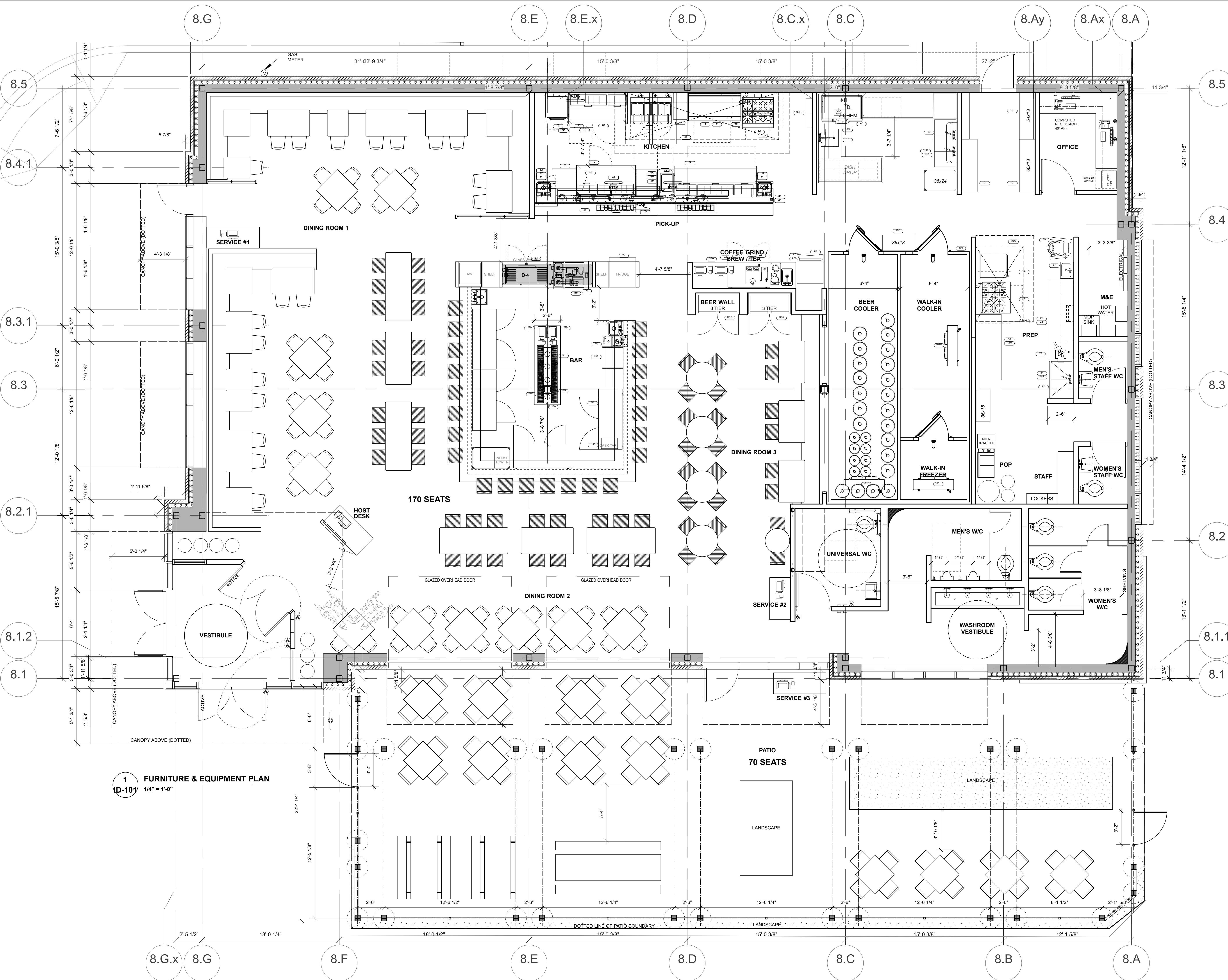

EQUIPMENT SCHEDULE

| Item No | Qty | Equipment Category |
|---------|-----|------------------------------------|
| 77 | 1 | Undercounter Refrigerator |
| 1A | 2 | Range, Restaurant, Gas |
| 1B | 1 | Salamander Broiler, Gas |
| 2 | 2 | Oven, Microwave/Convection, Combi |
| 2A | 1 | Equipment Stand |
| 3 | 1 | Griddle |
| 4 | 3 | Fryer, Deep Fat, Gas |
| 5 | 4 | Shelving |
| 6 | 1 | Refrigerated Equipment Stand |
| 7 | 1 | Freezer, Undercounter |
| 8 | 4 | Shelving |
| 9 | 1 | Refrigerator, Pizza Prep |
| 10 | 2 | Refrigerator, Pizza Prep |
| 11 | 2 | Hand Sink |
| 12 | 1 | Oven, Microwave |
| 14 | 1 | Smoker |
| 15 | 1 | Mixer, Floor |
| 18 | 1 | Soiled Dish Table |
| 18A | 1 | Pre-Rinse Faucet |
| 19 | 1 | Pot/Pan Wash Sink |
| 19A | 2 | Faucet, Wall Mount |
| 19B | 1 | Utensil Rack, Wall Mount |
| 21 | 1 | Cutter, Vegetable |
| 22 | 1 | Service Counter |
| 22A | 1 | Undercounter Refrigerator |
| 23 | 1 | Work Table |
| 24 | 1 | Prep Sink |
| 24A | 1 | Faucet |
| 25 | 2 | Wall Shelf |
| 26 | 2 | Wall Shelf |
| 27 | 1 | Work Table |
| 29 | 1 | Work Counter |
| 29B | 1 | Warmer, Food, Electric |
| 29C | 1 | Warmer, Drawer Type |
| 31 | 1 | Chef's Counter Structure |
| 32 | 3 | Warmer, Food Overhead |
| 33 | 7 | POS Display |
| 33A | 4 | POS Station |
| 34 | 1 | Overshelf |
| 35 | 9 | Heat Lamp, Decorative |
| 37 | 2 | Hand Sink |
| 39 | 1 | Exhaust Hood |
| 39A | 2 | Exhaust Hood |
| 39B | 1 | Fire Suppression System |
| 40 | 1 | Ice Maker w/ Bin |
| 42 | 1 | Work Table |
| 42A | 2 | Wall Shelf |
| 45 | 1 | Washer, Door Type, Low Temp |
| 47 | 1 | Sink, Drop-In |
| 47A | 1 | Faucet |
| 48 | 2 | Wall Shelf |
| 101 | 1 | Walk-in Refrig/Refr/Freezer |
| 101A | 1 | Condensing Unit, Refrigerator |
| 101B | 1 | Evaporator Coil, Refrigerator |
| 101C | 1 | Condensing Unit, Beer Refrigerator |
| 101D | 1 | Evaporator Coil, Beer Refrigerator |
| 101E | 1 | Condensing Unit, Freezer |
| 101F | 1 | Evaporator Coil, Freezer |
| 104 | 5 | Heat Lamp, Decorative |
| 105 | 2 | Shelving |
| 106 | 3 | Shelving |
| 107 | 6 | Shelving |
| 108 | 4 | Bun Rack |
| B1 | 4 | Back Bar Cooler |
| B2 | 2 | Underbar Liquor Display |
| B5 | 1 | Blender Station |
| B6 | 1 | Underbar Pass-Thru Service Station |
| B7 | 1 | Glasswasher |
| B8 | 1 | Dispensing Head |
| B8A | 1 | Back Bar Counter |
| B8B | 2 | Drp Pan w/ Glass Rinser |
| B11 | 1 | Shelving |
| B15 | 6 | Back Bar Equipment |
| Z5 | 1 | Dispenser, Hot Water |
| Z6 | 1 | Coffee Maker, Automatic |

NONE OF THE DRAWINGS AND/OR DETAILS ISSUED FOR THIS PROJECT ARE TO BE SCALED.
IT IS THE RESPONSIBILITY OF THE CONTRACTOR TO VERIFY ON SITE ALL DIMENSIONS, NOTES AND DETAILS PRIOR TO CONSTRUCTION START. ANY DISCREPANCIES ARE TO BE REPORTED TO THE ARCHITECT. ANY EXTRAS, DELAYS AND/OR RESULTING IN CHANGES RESULTING IN FAILURE TO DO SO WILL BE THE SOLE RESPONSIBILITY OF THE CONTRACTOR.
ALL DRAWINGS, SPECIFICATIONS AND DETAILS ISSUED FOR THIS PROJECT ARE THE PROPERTY OF THE ARCHITECT. UNAUTHORIZED USE IS PROHIBITED.

REVISIONS:

| NO. | REVISION | DATE | TAG |
|-----|-------------------|----------|-----|
| 1. | ISSUED FOR PERMIT | 19.08.19 | |

LOGO

LOGO

CRICKET design

CRICKET DESIGN COMPANY INC.
708 GERRARD STREET EAST
TORONTO, ONTARIO M4M 1Y3
t. 416.463.1874 f. 416.466.2244
www.cricketdesign.ca

LOGO

Beertown

LOGO

CG

PROJECT ARCHITECT / PRIME CONSULTANT

BAN
Barrett Architect Inc.
708 GERRARD STREET EAST TORONTO ONTARIO CANADA M4M 1Y3
TEL. 416 469 8000 FAX 416 469 8006 TOLL 1 800 779 6607

ONTARIO ASSOCIATION OF ARCHITECTS
WYNNE M. BARRETT
LICENCE 3252

PROJECT TITLE:
BEERTOWN PUBLIC HOUSE

LOCATION:
**433 STONE ROAD WEST,
GUELPH, ON, N1G 2X6**

SHEET TITLE:
FURNITURE AND EQUIPMENT PLAN

ISSUED: 19-07-19

DATE: JUNE, 2019

DRAWN: OG

CHECKED: MC

SCALE: 1/4"=1'-0"

PROJECT No: BA/1923

DRAWING No: **ID101**

1 FURNITURE & EQUIPMENT PLAN
1/4" = 1'-0"

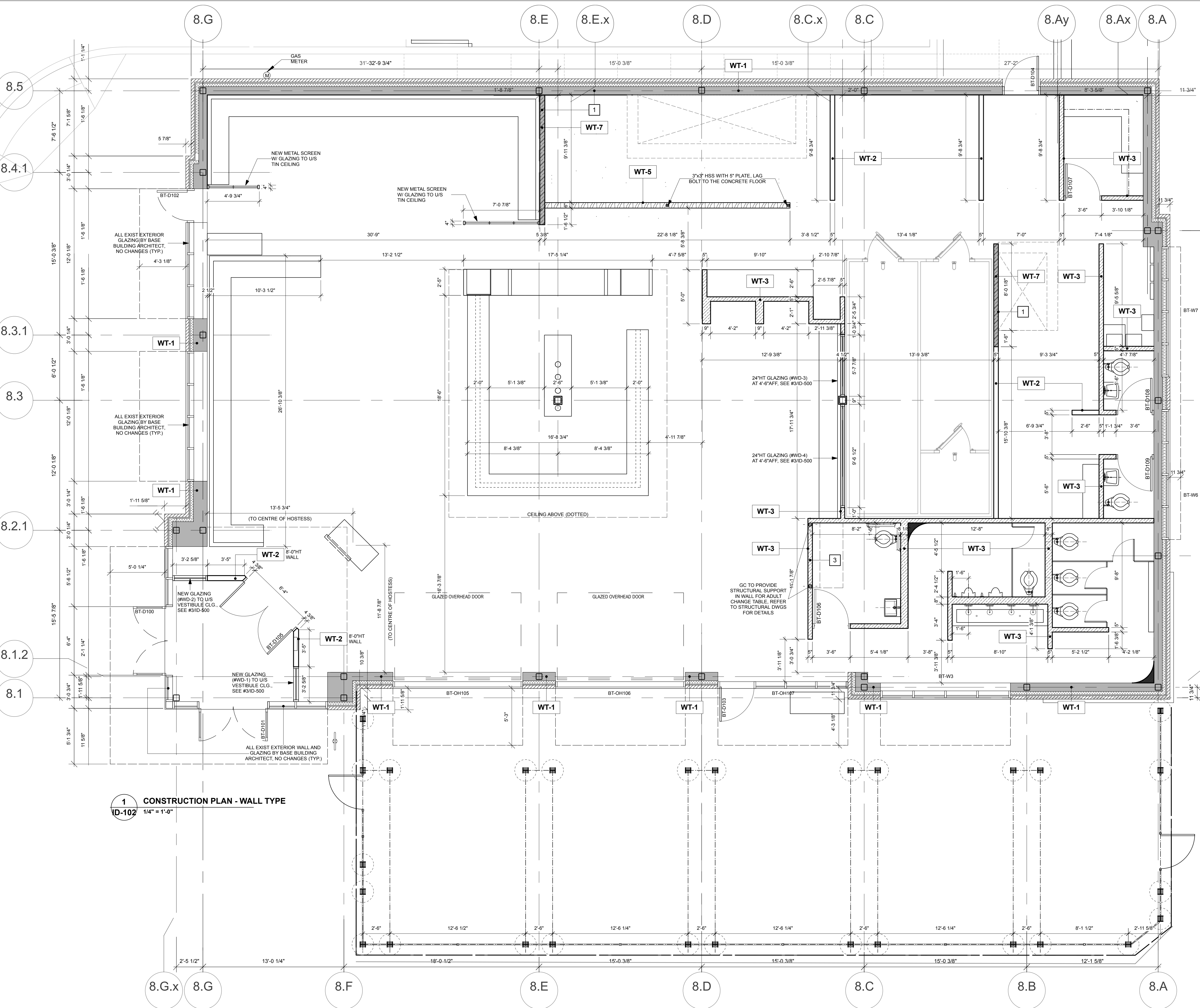

REFER TO ID500 FOR DOOR SCHEDULE AND NOTES

WALL LEGEND & SCHEDULE

| TYPE | CONSTRUCTION |
|------|--|
| WT-1 | EXISTING WALLS TO REMAIN BY BASE BUILDING, NO CHANGES. |
| WT-2 | 12.9mm (1/2") GWB 92.1mm (3-5/8") METAL STUDS @ 610mm O.C. 12.9mm (1/2") GWB (1/2" CEMENT BOARD ON WHEREVER TILE, S.S. AND FRP FINISHES ARE INSTALLED) PARTIAL HEIGHT TO 6' ABOVE FINISHED CEILING OR AS NOTED |
| WT-3 | 12.9mm (1/2") GWB 92.1mm (3-5/8") METAL STUDS @ 610mm O.C. 12.9mm (1/2") GWB (1/2" CEMENT BOARD ON WHEREVER TILE, S.S. AND FRP FINISHES ARE INSTALLED) FULL HEIGHT TO US OF METAL DECK PROVIDE SOUND INSULATION IN WALLS @ WASHROOMS & OFFICE |
| WT-4 | FURRING WALL 63.5mm (2-1/2") METAL STUDS @ 610mm O.C. 12.9mm (1/2") CEMENT BOARD ON ONE SIDE |
| WT-5 | PARTIAL HEIGHT EXPO WALL - 50" HIGH 12.9mm (1/2") CEMENT BOARD 92.1mm (3-5/8") METAL STRUCTURAL STUDS @ 610mm O.C. 12.9mm (1/2") CEMENT BOARD EXPOSED END TO HAVE STAINLESS STEEL END CAP |
| WT-6 | 12.9mm (1/2") GWB 92.1mm (3-5/8") STRUCTURAL STUDS @ 610mm O.C. 12.9mm (1/2") GWB (1/2" CEMENT BOARD ON WHEREVER TILE, S.S. AND S.S. AND FRP FINISHES ARE INSTALLED) FULL HEIGHT TO US OF METAL DECK |
| WT-7 | 12.9mm (1/2") CEMENT BOARD 92.1mm (3-5/8") METAL STUDS @ 610mm O.C. 12.9mm (1/2") CEMENT BOARD 6" ABOVE KITCHEN EXHAUST HOOD PROVIDE MINERAL WOOL INSULATION IN WALL |

GENERAL CONSTRUCTION NOTES:

- 1 ALL WOOD BLOCK BEHIND HOOD, ELECTRICAL PANEL AND HOT WATER HEATER TO BE FIRE RATED BLOCKING. ALSO TO BE EXTEND TO 18" AWAY FROM THE HOOD.
- 2 ALL WOOD BLOCK BEHIND WALL TO BE FIRE RATED BLOCKING
- 3 GC TO PROVIDE STRUCTURAL SUPPORT IN WALL FOR ADULT CHANGE TABLE
- 4

NONE OF THE DRAWINGS AND/OR DETAILS ISSUED FOR THIS PROJECT ARE TO BE SCALED.
IT IS THE RESPONSIBILITY OF THE CONTRACTOR TO VERIFY ON SITE ALL DIMENSIONS, NOTES AND DETAILS PRIOR TO CONSTRUCTION START. ANY DISCREPANCIES ARE TO BE REPORTED TO THE ARCHITECT. ANY EXTRAS, DELAYS AND / OR RESULTING IN CHANGES RESULTING IN FAILURE TO DO SO WILL BE THE SOLE RESPONSIBILITY OF THE CONTRACTOR.
ALL DRAWINGS, SPECIFICATIONS AND DETAILS ISSUED FOR THIS PROJECT ARE THE PROPERTY OF THE ARCHITECT. UNAUTHORIZED USE IS PROHIBITED.

REVISIONS:

| NO. | REVISION | DATE | TAG |
|-----|-------------------|----------|-----|
| 1. | ISSUED FOR PERMIT | 19.08.19 | |

LOGO

CRICKET design

CRICKET DESIGN COMPANY INC.
708 GERRARD STREET EAST
TORONTO, ONTARIO M4M 1Y3
t. 416.463.1874 f. 416.466.2244
www.cricketdesign.ca

LOGO

Beertown

LOGO

CG

PROJECT ARCHITECT / PRIME CONSULTANT

BAN

Barrett Architect Inc.
708 GERRARD STREET EAST TORONTO ONTARIO CANADA M4M 1Y3
TEL. 416 469 8000 FAX 416 469 8000 TOLL 1 800 779 6607

ONTARIO ASSOCIATION OF ARCHITECTS

WYNNE M. BARRETT
LICENCE 3252

PROJECT TITLE:
BEERTOWN PUBLIC HOUSE

LOCATION:
**433 STONE ROAD WEST,
GUELPH, ON, N1G 2X6**

SHEET TITLE:
**CONSTRUCTION PLAN -
WALL TYPE**

ISSUED: 19-07-19

DATE: JUNE, 2019

DRAWN: OG

CHECKED: MC

SCALE: 1/4"=1'-0"

PROJECT No: BA/1923

DRAWING No: **ID102**

NONE OF THE DRAWINGS AND/OR DETAILS ISSUED FOR THIS PROJECT ARE TO BE SCALED.
 IT IS THE RESPONSIBILITY OF THE CONTRACTOR TO VERIFY ON SITE ALL DIMENSIONS, NOTES AND DETAILS PRIOR TO CONSTRUCTION START. ANY DISCREPANCIES ARE TO BE REPORTED TO THE ARCHITECT. ANY EXTRAS, DELAYS AND/OR RESULTING IN CHANGES RESULTING IN FAILURE TO DO SO WILL BE THE SOLE RESPONSIBILITY OF THE CONTRACTOR.
 ALL DRAWINGS, SPECIFICATIONS AND DETAILS ISSUED FOR THIS PROJECT ARE THE PROPERTY OF THE ARCHITECT. UNAUTHORIZED USE IS PROHIBITED.

| REVISIONS: | | | |
|------------|-------------------|----------|-----|
| NO. | REVISION | DATE | TAG |
| 1. | ISSUED FOR PERMIT | 19.08.19 | |
| | | | |
| | | | |
| | | | |
| | | | |
| | | | |
| | | | |
| | | | |
| | | | |
| | | | |

LOGO

LOGO
CRICKET
design
 CRICKET DESIGN COMPANY INC.
 708 GERRARD STREET EAST
 TORONTO, ONTARIO M4M 1Y3
 t. 416.463.1874 f. 416.466.2244
 www.cricketdesign.ca

LOGO
Beertown

LOGO
CG

PROJECT ARCHITECT / PRIME CONSULTANT
BA
 Barrett Architect Inc.
 708 GERRARD STREET EAST TORONTO ONTARIO CANADA M4M 1Y3
 TEL. 416 469 8000 FAX 416 469 8006 TOLL 1 800 779 6607

LOGO
 NORTH
 ONTARIO ASSOCIATION OF ARCHITECTS
 WAYNE M. BARRETT
 LICENCE 3252

PROJECT TITLE:
BEERTOWN PUBLIC HOUSE

LOCATION:
 433 STONE ROAD WEST,
 GUELPH, ON, N1G 2X6

SHEET TITLE:
**CONSTRUCTION PLAN -
 CROSS REFERENCE**

ISSUED: 19-07-19

DATE: JUNE, 2019

DRAWN: OG

CHECKED: MC

SCALE: 1/4"=1'-0"

PROJECT No: BA/1923

DRAWING No: **ID103**

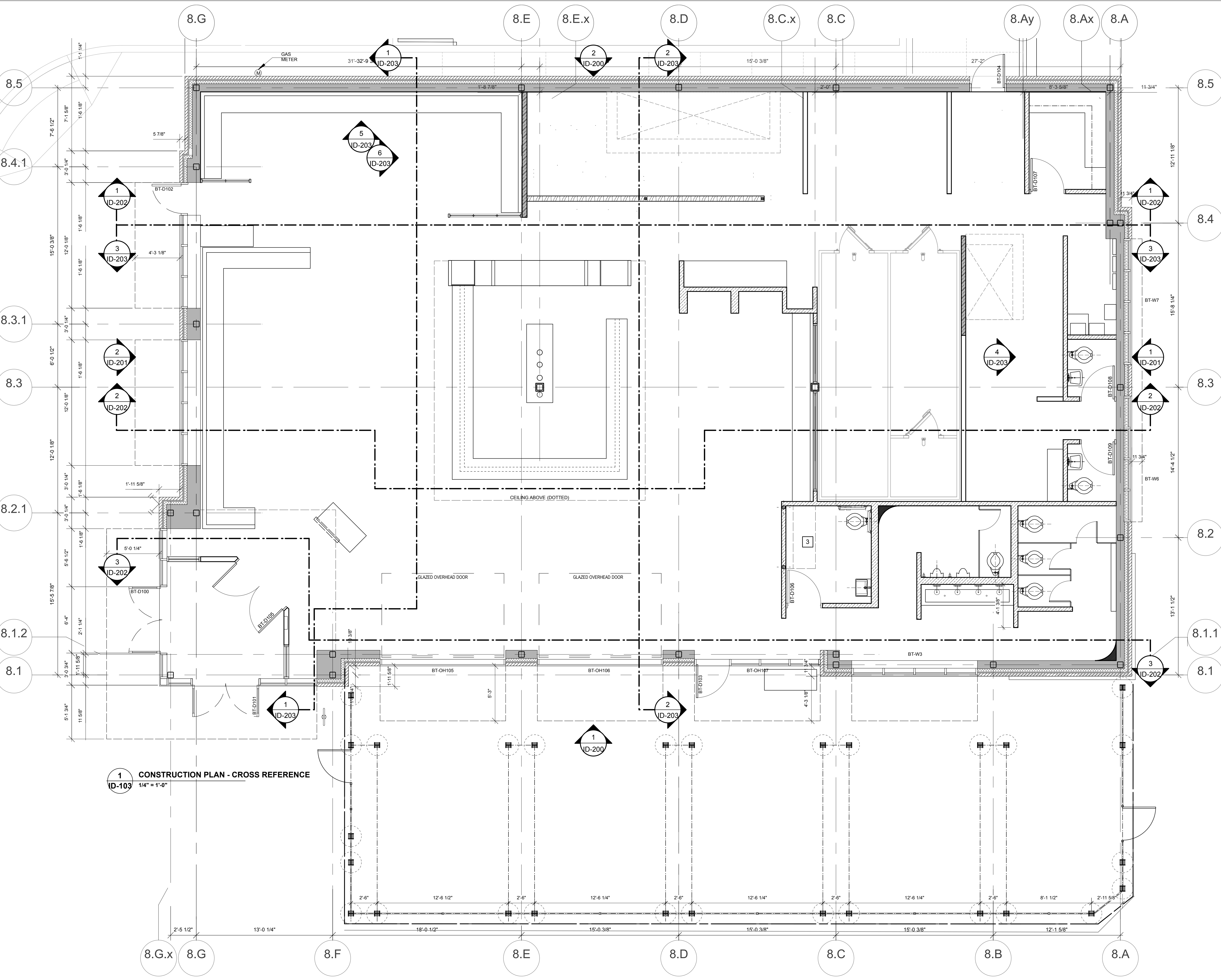

1 CONSTRUCTION PLAN - CROSS REFERENCE
 ID-103 1/4" = 1'-0"

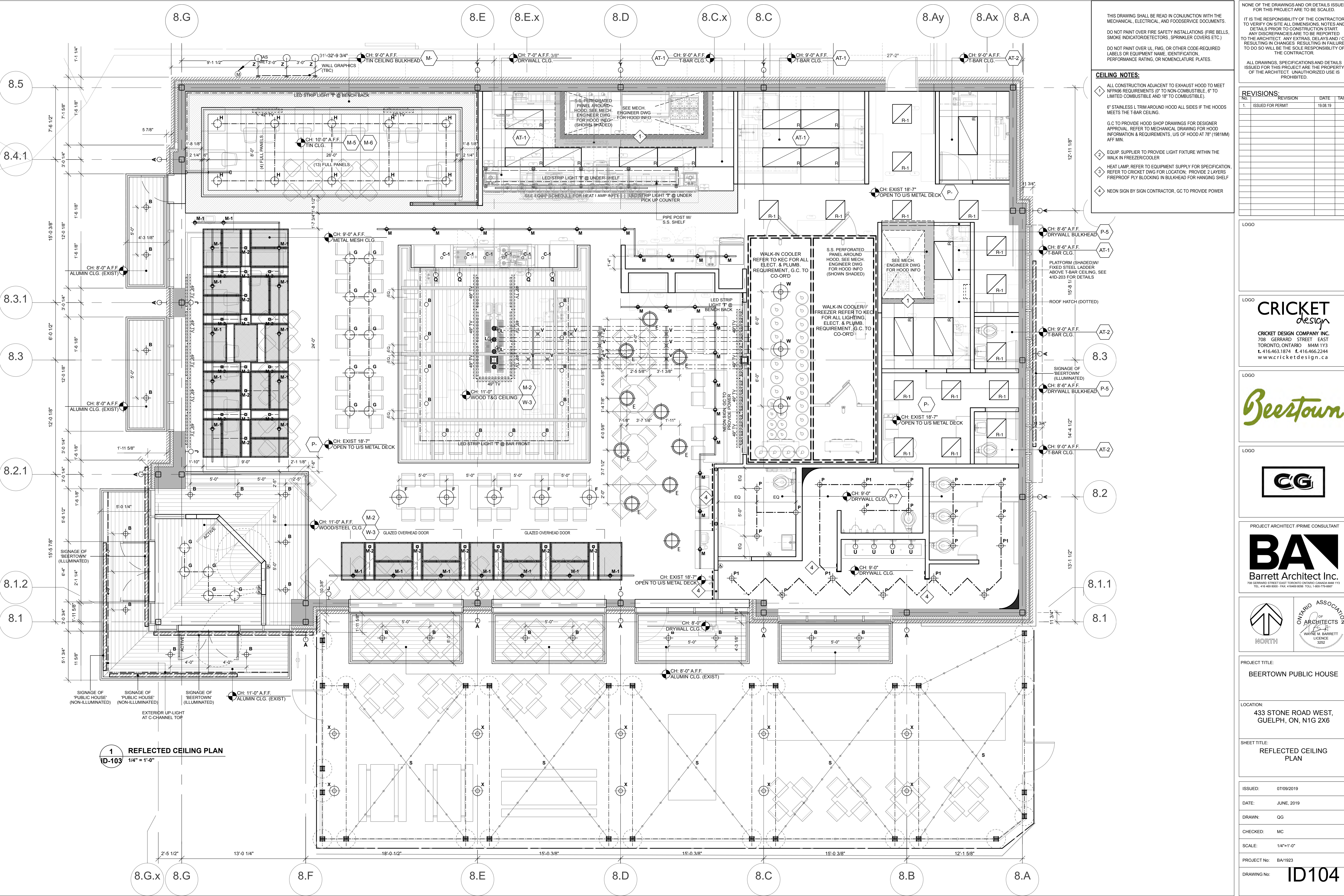

THIS DRAWING SHALL BE READ IN CONJUNCTION WITH THE MECHANICAL, ELECTRICAL, AND FOODSERVICE DOCUMENTS. IT IS THE RESPONSIBILITY OF THE CONTRACTOR TO VERIFY ON SITE ALL DIMENSIONS, NOTES AND DETAILS PRIOR TO CONSTRUCTION START. ANY DISCREPANCIES ARE TO BE REPORTED TO THE ARCHITECT. ANY EXTRAS, DELAYS AND/OR RESULTING IN CHANGES RESULTING IN FAILURE TO DO SO WILL BE THE SOLE RESPONSIBILITY OF THE CONTRACTOR.

ALL DRAWINGS, SPECIFICATIONS AND DETAILS ISSUED FOR THIS PROJECT ARE THE PROPERTY OF THE ARCHITECT. UNAUTHORIZED USE IS PROHIBITED.

CEILING NOTES:

- 1 ALL CONSTRUCTION ADJACENT TO EXHAUST HOOD TO MEET NFPA88 REQUIREMENTS (0" TO NON-COMBUSTIBLE, 6" TO LIMITED COMBUSTIBLE AND 18" TO COMBUSTIBLE).
- 2 6" STAINLESS L TRIM AROUND HOOD ALL SIDES IF THE HOODS MEETS THE T-BAR CEILING.
- 3 G.C. TO PROVIDE HOOD SHOP DRAWINGS FOR DESIGNER APPROVAL. REFER TO MECHANICAL DRAWING FOR HOOD INFORMATION & REQUIREMENTS, US OF HOOD AT 78" (1981MM) AFF MIN.
- 4 EQUIP. SUPPLIER TO PROVIDE LIGHT FIXTURE WITHIN THE WALK IN FREEZER/COOLER
- 5 HEAT LAMP, REFER TO EQUIPMENT SUPPLY FOR SPECIFICATION. REFER TO CRICKET DWG FOR LOCATION. PROVIDE 2 LAYERS FIREPROOF PLY BLOCKING IN BULKHEAD FOR HANGING SHELF
- 6 NEON SIGN BY SIGN CONTRACTOR, GC TO PROVIDE POWER

REVISIONS:

| NO. | REVISION | DATE | TAG |
|-----|-------------------|----------|-----|
| 1. | ISSUED FOR PERMIT | 19.08.19 | |

LOGO

CRICKET design

CRICKET DESIGN COMPANY INC.
708 GERRARD STREET EAST
TORONTO, ONTARIO M4M 1Y3
t. 416.463.1874 f. 416.466.2244
www.cricketdesign.ca

LOGO

Beertown

LOGO

CG

PROJECT ARCHITECT / PRIME CONSULTANT

BAN

Barrett Architect Inc.
708 GERRARD STREET EAST TORONTO ONTARIO CANADA M4M 1Y3
TEL. 416 469 8000 FAX 416 469 8000 TOLL 1 800 779 6607

ONTARIO ASSOCIATION OF ARCHITECTS
WYNNE M. BARRETT
LICENCE 3252

PROJECT TITLE:
BEERTOWN PUBLIC HOUSE

LOCATION:
**433 STONE ROAD WEST,
GUELPH, ON, N1G 2X6**

SHEET TITLE:
REFLECTED CEILING PLAN

ISSUED: 07/09/2019

DATE: JUNE, 2019

DRAWN: OG

CHECKED: MC

SCALE: 1/4"=1'-0"

PROJECT No: BA/1923

DRAWING No: **ID104**

1 REFLECTED CEILING PLAN
1/4" = 1'-0"

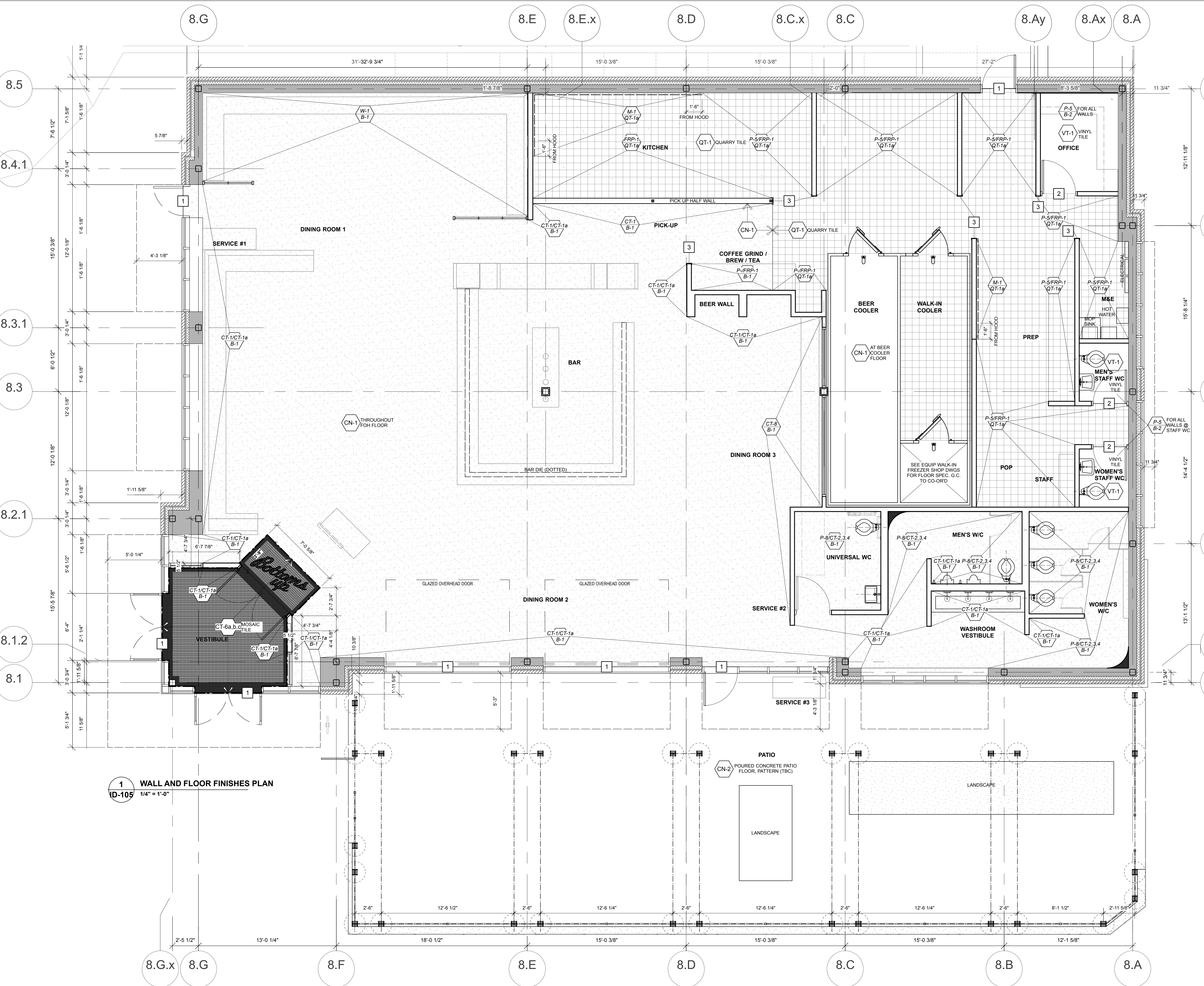

FLOOR FINISHES NOTES:

- EDGE TRANSITION 'SCHLUTER' -RENO-RAMP, IN STAINLESS STEEL. CONTRACTOR TO CONFIRM THICKNESS. PROVIDE TRANSITION AT ALL AREAS AT EXTERIOR DOORS.
- EDGE TRANSITION 'SCHLUTER' -RENO-RAMP, IN STAINLESS STEEL. CONTRACTOR TO CONFIRM THICKNESS. PROVIDE TRANSITION AT ALL AREAS WHERE DIFFERENT FLOOR FINISHES MEET.
- 20 GAUGE BRUSHED STAINLESS STEEL #4 CAP AROUND OPENING AND SIZE TO SUIT WALL THICKNESS
- METAL CAP AROUND OPENING AND SIZE TO SUIT WALL THICKNESS

LEGENDS:

- P-X WALL FINISHES
- CF-X BASE FINISHES
- CT-X FLOOR FINISHES

INTERIOR FINISHES TO CONFIRM TO OBC 3.1.5.10 AND HAVE A FLAME SPREAD RATING NOT MORE THAN 150

MATERIAL ABBREVIATIONS- THE FOLLOWING IS A LIST OF ABBREVIATIONS FOR FINISHES SPECS.

- AT ACOUSTIC TILE
- B BASEBOARD
- BR BRICK (WHOLE OR SLICED)
- C CARPET
- CN CONCRETE FLOOR FINISHING (STAIN, COLOUR OR EPOXY ETC.)
- CT CERAMIC TILE
- F FABRIC
- GL DECORATIVE GLASS, PLASTIC/ACRYLIC, FRP
- GWB GYPSUM CEMENT BOARD
- M METAL
- MD MOULDING (WOOD, PLASTER, PLASTIC ETC.)
- MS METAL SIDING
- P PAINT
- PL PLASTIC LAMINATE
- QT QUARRY TILE
- RT FLOORING (LINOLEUM ETC.)
- S STONE (MARBLE, GRANITE, SLATE ETC.)
- SF FAUX STONE (AGGLOMERATE TILES, IMITATION STONE)
- SP SPECIAL FINISH
- ST WALL FINISHING (PLASTER, STUCCO, PARGING ETC.)
- TR TRIMS
- VT VINYL TILE (RESILIENT OR COMPOSITE)
- W WOOD (WOOD SPECIES & STAIN FINISHES)
- WB WALL BOARD
- WC WALL COVERING

NONE OF THE DRAWINGS AND/OR DETAILS ISSUED FOR THIS PROJECT ARE TO BE SCALED.

IT IS THE RESPONSIBILITY OF THE CONTRACTOR TO VERIFY ON SITE ALL DIMENSIONS, NOTES AND DETAILS PRIOR TO CONSTRUCTION START. ANY DISCREPANCIES ARE TO BE REPORTED TO THE ARCHITECT. ANY EXTRAS, DELAYS AND/OR RESULTING IN CHANGES RESULTING IN FAILURE TO DO SO WILL BE THE SOLE RESPONSIBILITY OF THE CONTRACTOR.

ALL DRAWINGS, SPECIFICATIONS AND DETAILS ISSUED FOR THIS PROJECT ARE THE PROPERTY OF THE ARCHITECT. UNAUTHORIZED USE IS PROHIBITED.

| REVISIONS: | | | |
|------------|-------------------|----------|-----|
| NO. | REVISION | DATE | TAG |
| 1. | ISSUED FOR PERMIT | 19.08.19 | |

LOGO

CRICKET design

CRICKET DESIGN COMPANY INC.
708 GERRARD STREET EAST
TORONTO, ONTARIO M4M 1Y3
t. 416.463.1874 f. 416.466.2244
www.cricketdesign.ca

LOGO

Beertown

LOGO

CG

PROJECT ARCHITECT /PRIME CONSULTANT

BAN
Barrett Architect Inc.
716 GERRARD STREET EAST TORONTO ONTARIO CANADA M4M 1Y3
TEL. 416 469 8000 FAX 416 469 8000 TOLL 1 800 779 6607

LOGO

ONTARIO ASSOCIATION OF ARCHITECTS
WAYNE M. BARRETT
LICENCE 3252

PROJECT TITLE:
BEERTOWN PUBLIC HOUSE

LOCATION:
**433 STONE ROAD WEST,
GUELPH, ON, N1G 2X6**

SHEET TITLE:
WALL AND FLOOR FINISHES PLAN

ISSUED: 19-07-19

DATE: JUNE, 2019

DRAWN: OG

CHECKED: MC

SCALE: 1/4"=1'-0"

PROJECT No: BA/1923

DRAWING No: **ID105**

1 WALL AND FLOOR FINISHES PLAN
ID-105 1/4" = 1'-0"

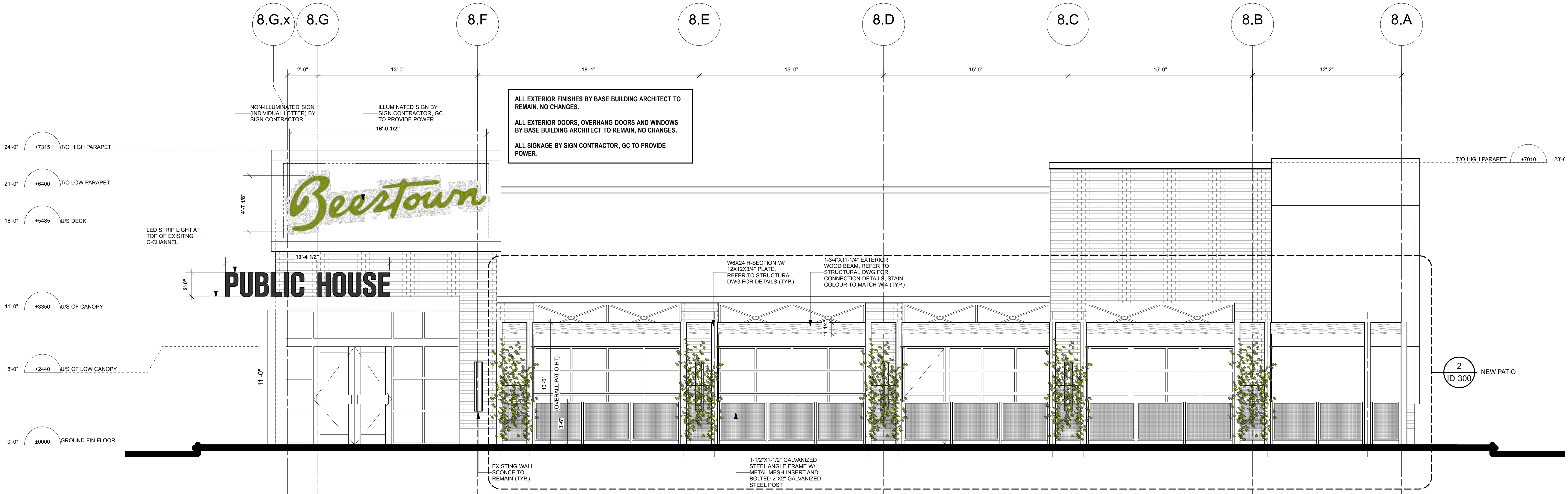

1 EXTERIOR ELEVATION - SOUTH WITH PATIO
 ID-200 1/4" = 1'-0"

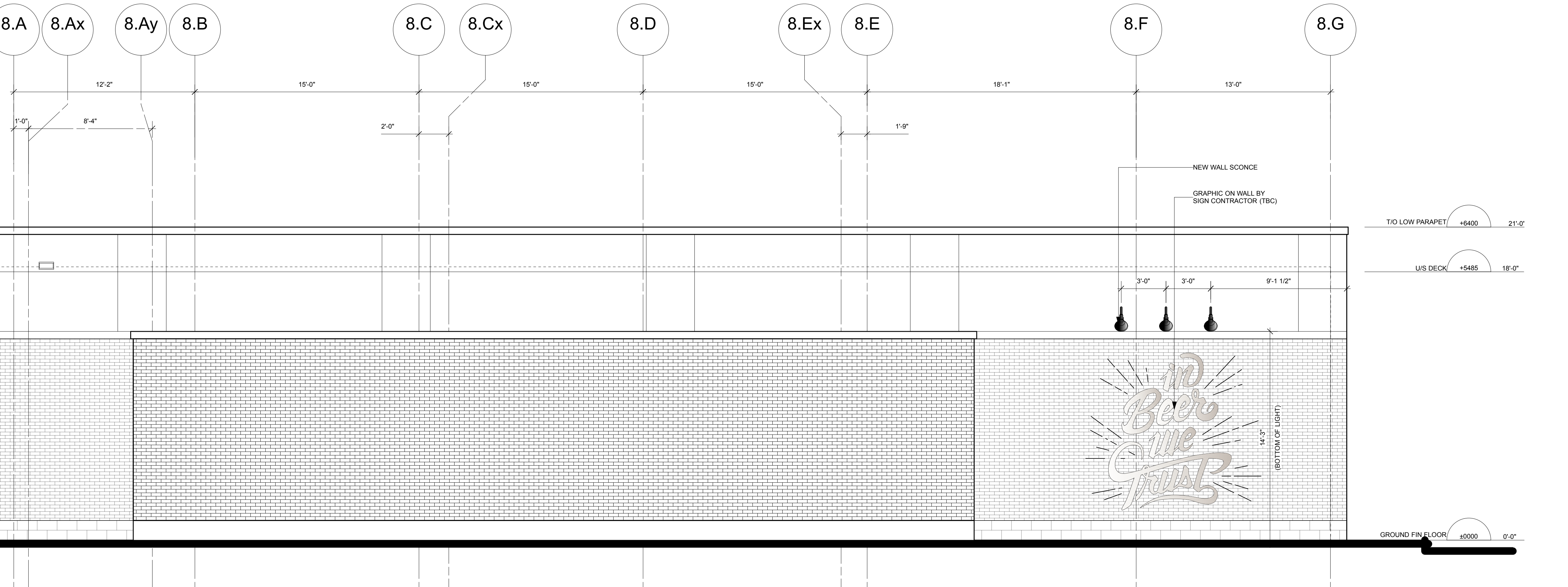

2 EXTERIOR ELEVATION - NORTH
 ID-200 1/4" = 1'-0"

NONE OF THE DRAWINGS AND/OR DETAILS ISSUED FOR THIS PROJECT ARE TO BE SCALED.
 IT IS THE RESPONSIBILITY OF THE CONTRACTOR TO VERIFY ON SITE ALL DIMENSIONS, NOTES AND DETAILS PRIOR TO CONSTRUCTION START. ANY DISCREPANCIES ARE TO BE REPORTED TO THE ARCHITECT. ANY EXTRAS, DELAYS AND/OR RESULTING IN CHANGES RESULTING IN FAILURE TO DO SO WILL BE THE SOLE RESPONSIBILITY OF THE CONTRACTOR.
 ALL DRAWINGS, SPECIFICATIONS AND DETAILS ISSUED FOR THIS PROJECT ARE THE PROPERTY OF THE ARCHITECT. UNAUTHORIZED USE IS PROHIBITED.

REVISIONS:

| NO. | REVISION | DATE | TAG |
|-----|-------------------|----------|-----|
| 1. | ISSUED FOR PERMIT | 19.07.19 | |
| | | | |
| | | | |
| | | | |
| | | | |
| | | | |
| | | | |
| | | | |
| | | | |
| | | | |
| | | | |
| | | | |
| | | | |
| | | | |
| | | | |
| | | | |
| | | | |
| | | | |

LOGO

LOGO

CRICKET design
 CRICKET DESIGN COMPANY INC.
 708 GERRARD STREET EAST
 TORONTO, ONTARIO M4M 1Y3
 t. 416.463.1874 f. 416.466.2244
 www.cricketdesign.ca

LOGO

Beertown

LOGO

CG

PROJECT ARCHITECT / PRIME CONSULTANT

BA
 Barrett Architect Inc.
 708 GERRARD STREET EAST TORONTO ONTARIO CANADA M4M 1Y3
 TEL: 416 469 8000 FAX: 416 469 8000 TOLL: 1 800 779 6607

NORTH

ONTARIO ASSOCIATION OF ARCHITECTS
 WAYNE M. BARRETT
 LICENCE 3252

PROJECT TITLE:
 BEERTOWN PUBLIC HOUSE

LOCATION:
 433 STONE ROAD WEST,
 GUELPH, ON, N1G 2X6

SHEET TITLE:
 EXTERIOR ELEVATIONS

ISSUED: 19-07-19
 DATE: JUNE, 2019
 DRAWN: OG
 CHECKED: MC
 SCALE: 1/4"=1'-0"
 PROJECT No: BA/1923
 DRAWING No: **ID200**

NONE OF THE DRAWINGS AND/OR DETAILS ISSUED FOR THIS PROJECT ARE TO BE SCALED.
 IT IS THE RESPONSIBILITY OF THE CONTRACTOR TO VERIFY ON SITE ALL DIMENSIONS, NOTES AND DETAILS PRIOR TO CONSTRUCTION START. ANY DISCREPANCIES ARE TO BE REPORTED TO THE ARCHITECT. ANY EXTRAS, DELAYS AND/OR RESULTING IN CHANGES RESULTING IN FAILURE TO DO SO WILL BE THE SOLE RESPONSIBILITY OF THE CONTRACTOR.
 ALL DRAWINGS, SPECIFICATIONS AND DETAILS ISSUED FOR THIS PROJECT ARE THE PROPERTY OF THE ARCHITECT. UNAUTHORIZED USE IS PROHIBITED.

| REVISIONS: | | | |
|------------|-------------------|----------|-----|
| NO. | REVISION | DATE | TAG |
| 1. | ISSUED FOR PERMIT | 19.08.19 | |
| | | | |
| | | | |
| | | | |
| | | | |
| | | | |
| | | | |
| | | | |
| | | | |

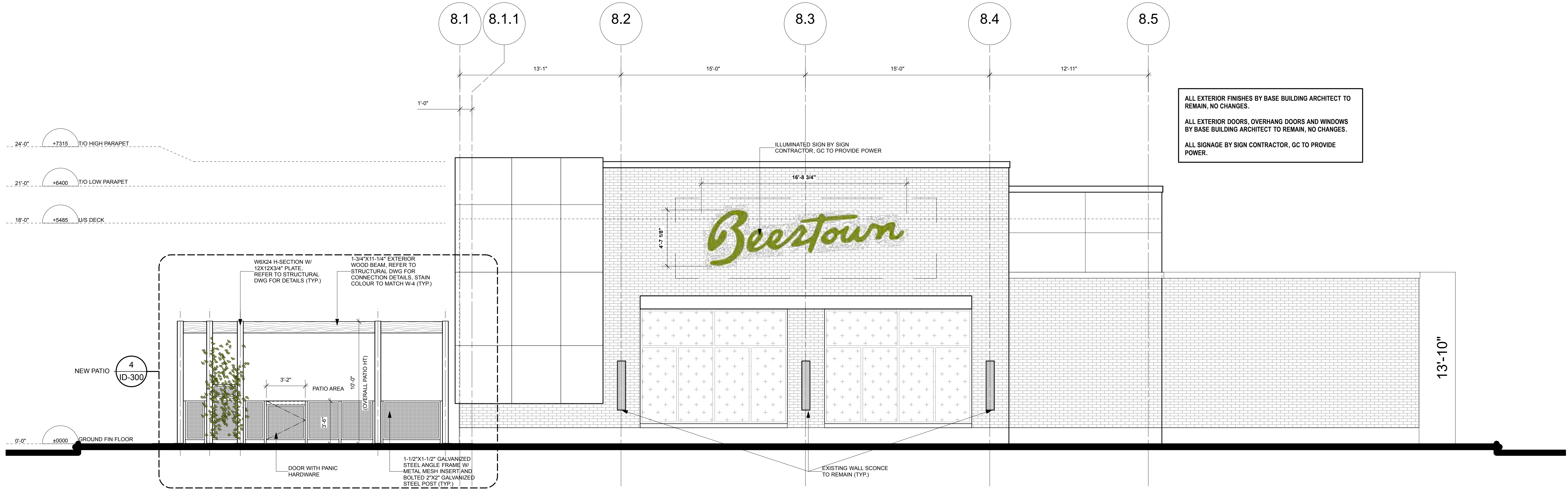

1 EXTERIOR ELEVATION - EAST
 ID-201 1/4" = 1'-0"

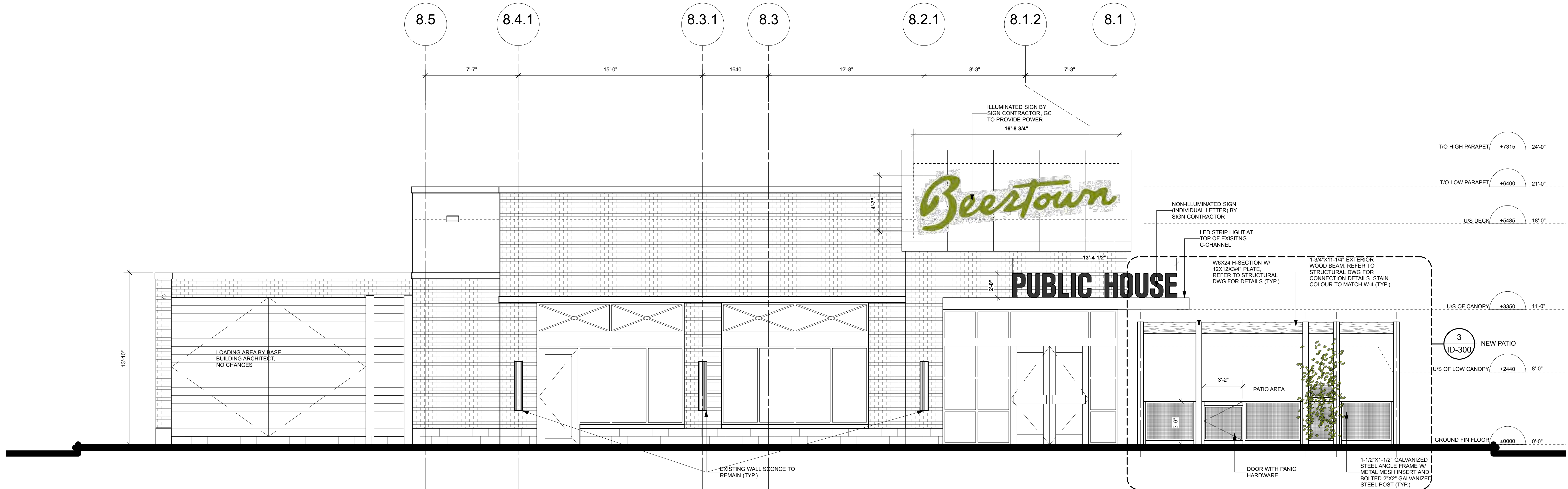

2 EXTERIOR ELEVATION - WEST
 ID-201 1/4" = 1'-0"



LOGO

CRICKET
design

CRICKET DESIGN COMPANY INC.
 708 GERRARD STREET EAST
 TORONTO, ONTARIO M4M 1Y3
 t. 416.463.1874 f. 416.466.2244
 www.cricketdesign.ca



PROJECT ARCHITECT / PRIME CONSULTANT

BA
Barrett Architect Inc.

708 GERRARD STREET EAST TORONTO ONTARIO CANADA M4M 1Y3
 TEL. 416 469 8000 FAX. 416 469 8000 TOLL 1 800 779 6607

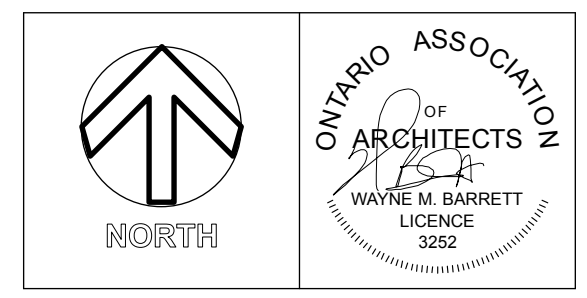

PROJECT TITLE:
BEERTOWN PUBLIC HOUSE

LOCATION:
 433 STONE ROAD WEST,
 GUELPH, ON, N1G 2X6

SHEET TITLE:
EXTERIOR ELEVATIONS

ISSUED: 19-07-19

DATE: JUNE, 2019

DRAWN: OG

CHECKED: MC

SCALE: 1/4"=1'-0"

PROJECT No: BA/1923

DRAWING No: **ID201**

NONE OF THE DRAWINGS AND/OR DETAILS ISSUED FOR THIS PROJECT ARE TO BE SCALED.

IT IS THE RESPONSIBILITY OF THE CONTRACTOR TO VERIFY ON SITE ALL DIMENSIONS, NOTES AND DETAILS PRIOR TO CONSTRUCTION START. ANY DISCREPANCIES ARE TO BE REPORTED TO THE ARCHITECT. ANY EXTRAS, DELAYS AND/OR RESULTING IN CHANGES RESULTING IN FAILURE TO DO SO WILL BE THE SOLE RESPONSIBILITY OF THE CONTRACTOR.

ALL DRAWINGS, SPECIFICATIONS AND DETAILS ISSUED FOR THIS PROJECT ARE THE PROPERTY OF THE ARCHITECT. UNAUTHORIZED USE IS PROHIBITED.

| REVISIONS: | | | |
|------------|-------------------|----------|-----|
| NO. | REVISION | DATE | TAG |
| 1. | ISSUED FOR PERMIT | 19.08.19 | |
| | | | |
| | | | |
| | | | |
| | | | |



CRICKET
design

CRICKET DESIGN COMPANY INC.
708 GERRARD STREET EAST
TORONTO, ONTARIO M4M 1Y3
t. 416.463.1874 f. 416.466.2244
www.cricketdesign.ca



PROJECT ARCHITECT / PRIME CONSULTANT

BAN
Barrett Architect Inc.
708 GERRARD STREET EAST TORONTO ONTARIO CANADA M4M 1Y3
TEL: 416 469 8000 FAX: 416 469 8006 TOLL: 1-800-779-6607

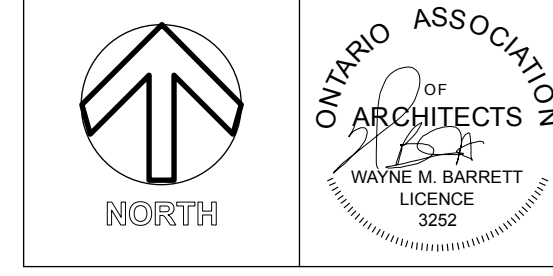

PROJECT TITLE:
BEERTOWN PUBLIC HOUSE

LOCATION:
433 STONE ROAD WEST,
GUELPH, ON, N1G 2X6

SHEET TITLE:
INTERIOR ELEVATIONS

ISSUED: 19-07-19
DATE: JUNE, 2019
DRAWN: OG
CHECKED: MC
SCALE: 1/4"=1'-0"

PROJECT No: BA/19
DRAWING No: **ID202**

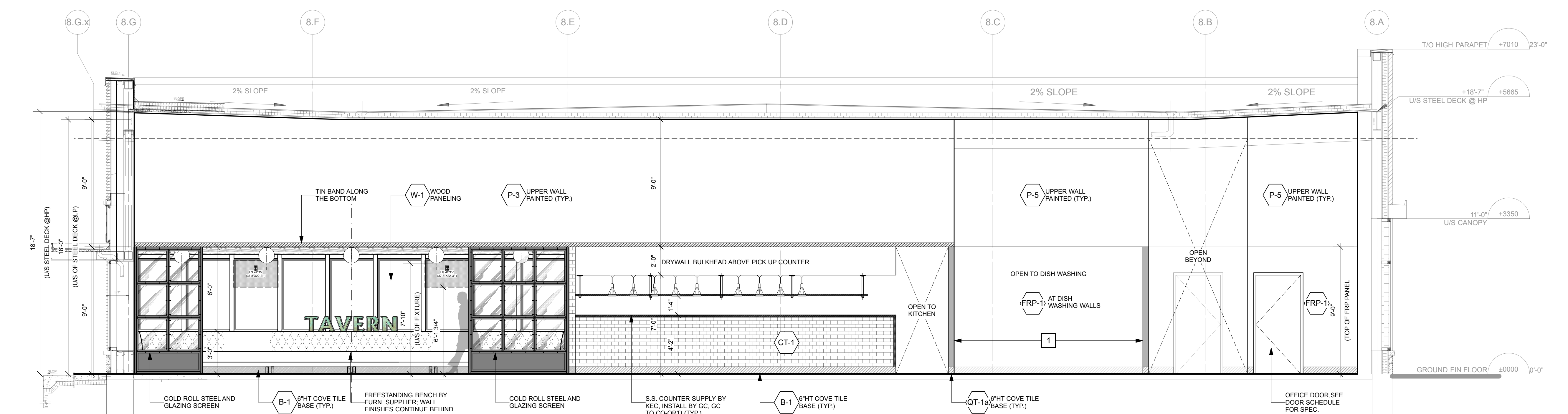

1 ELEVATION: DINING ROOM 1/ PICK UP/ DISH/ EXIT/ OFFICE
ID-202 1/4" = 1'-0"

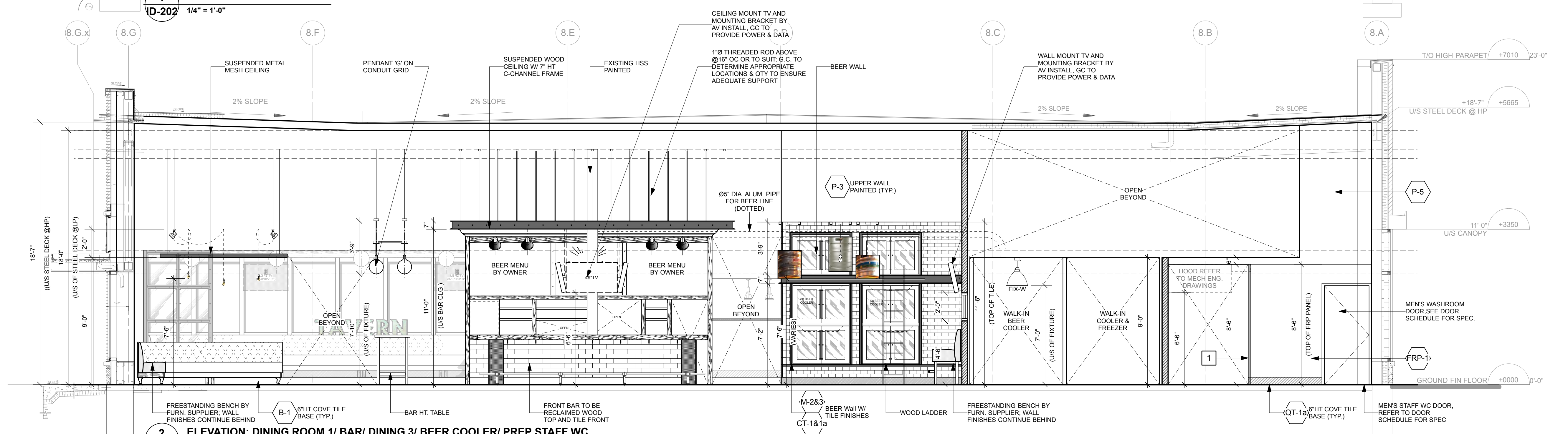

2 ELEVATION: DINING ROOM 1/ BAR/ DINING 3/ BEER COOLER/ PREP STAFF WC
ID-202 1/4" = 1'-0"

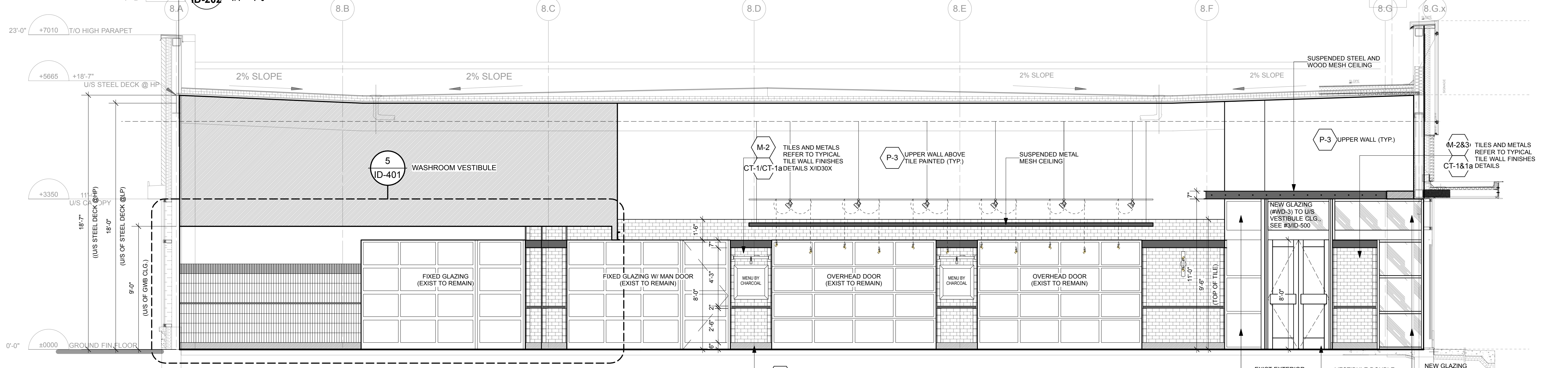

3 ELEVATION: WASHROOM/ DINING ROOM 2/ VESTIBULE
ID-202 1/4" = 1'-0"

INTERIOR FINISHES TO CONFIRM TO OBC 3.1.5.10 AND HAVE A FLAME SPREAD RATING NOT MORE THAN 150

ALL WOOD PANELING TO RECEIVE FLAME CONTROL COATINGS
 NO. 6 CLEAR WOOD SEALER FOR CLASS "A" VARNISH SYSTEM
 NO. 166 ULC CLASS "A" INTUMESCENT FIRE RETARDANT VARNISH
 NO. 167 ULC CLASS "A" FIRE RETARDANT TOP COAT FOR NO. 166

TYPICAL FINISHES NOTES:

- 1 20 GAUGE BRUSHED STAINLESS STEEL #4 DEMISING CAP AROUND OPENING AND SIZE TO SUIT WALL THICKNESS
- 2 ALL WOOD BLOCK BEHIND WALL TO BE FIRE RATED BLOCKING

NONE OF THE DRAWINGS AND/OR DETAILS ISSUED FOR THIS PROJECT ARE TO BE SCALED.
 IT IS THE RESPONSIBILITY OF THE CONTRACTOR TO VERIFY ON SITE ALL DIMENSIONS, NOTES AND DETAILS PRIOR TO CONSTRUCTION START. ANY DISCREPANCIES ARE TO BE REPORTED TO THE ARCHITECT. ANY EXTRAS, DELAYS AND/OR RESULTING IN CHANGES RESULTING IN FAILURE TO DO SO WILL BE THE SOLE RESPONSIBILITY OF THE CONTRACTOR.
 ALL DRAWINGS, SPECIFICATIONS AND DETAILS ISSUED FOR THIS PROJECT ARE THE PROPERTY OF THE ARCHITECT. UNAUTHORIZED USE IS PROHIBITED.

| NO. | REVISION | DATE | TAG |
|-----|-------------------|----------|-----|
| 1. | ISSUED FOR PERMIT | 19.08.19 | |

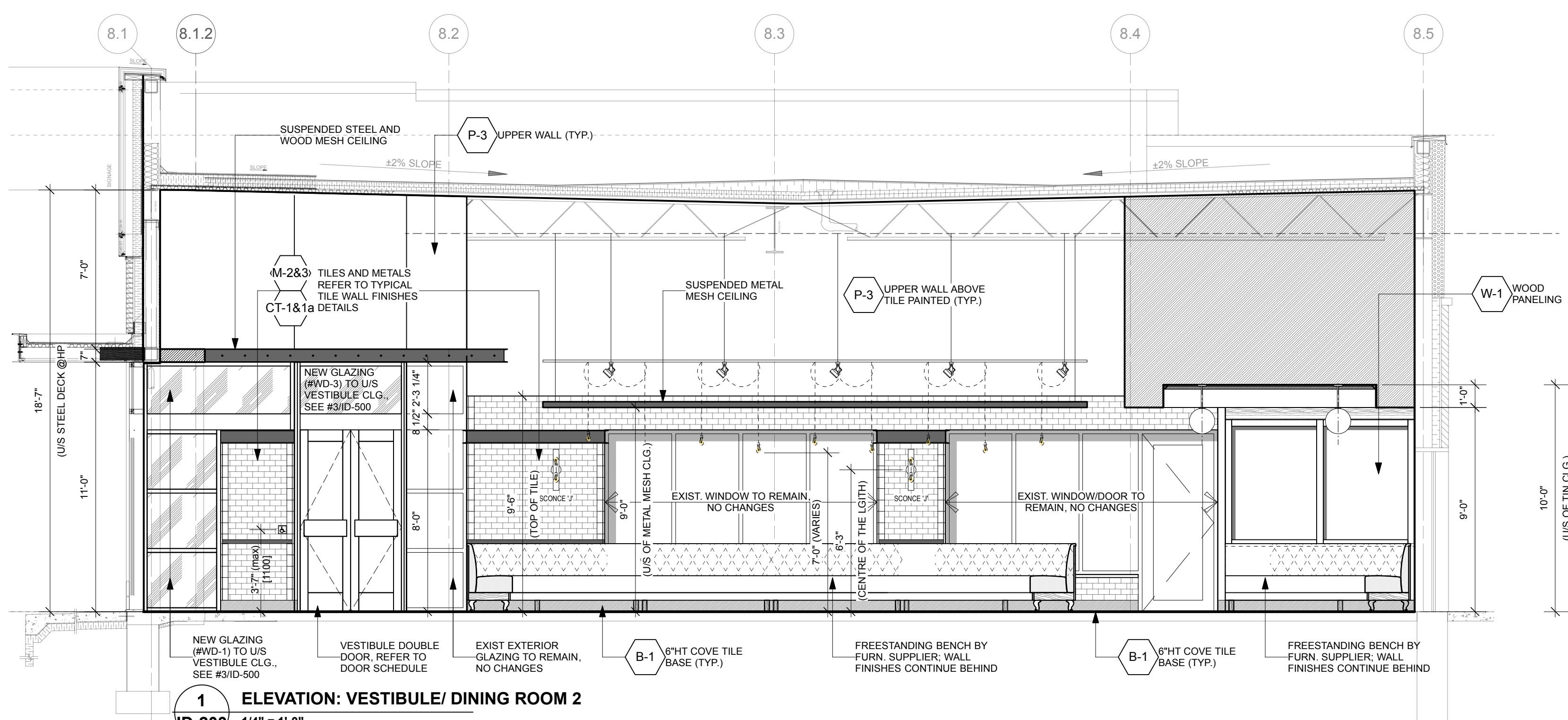

1 ELEVATION: VESTIBULE/ DINING ROOM 2
 ID-203 1/4" = 1'-0"

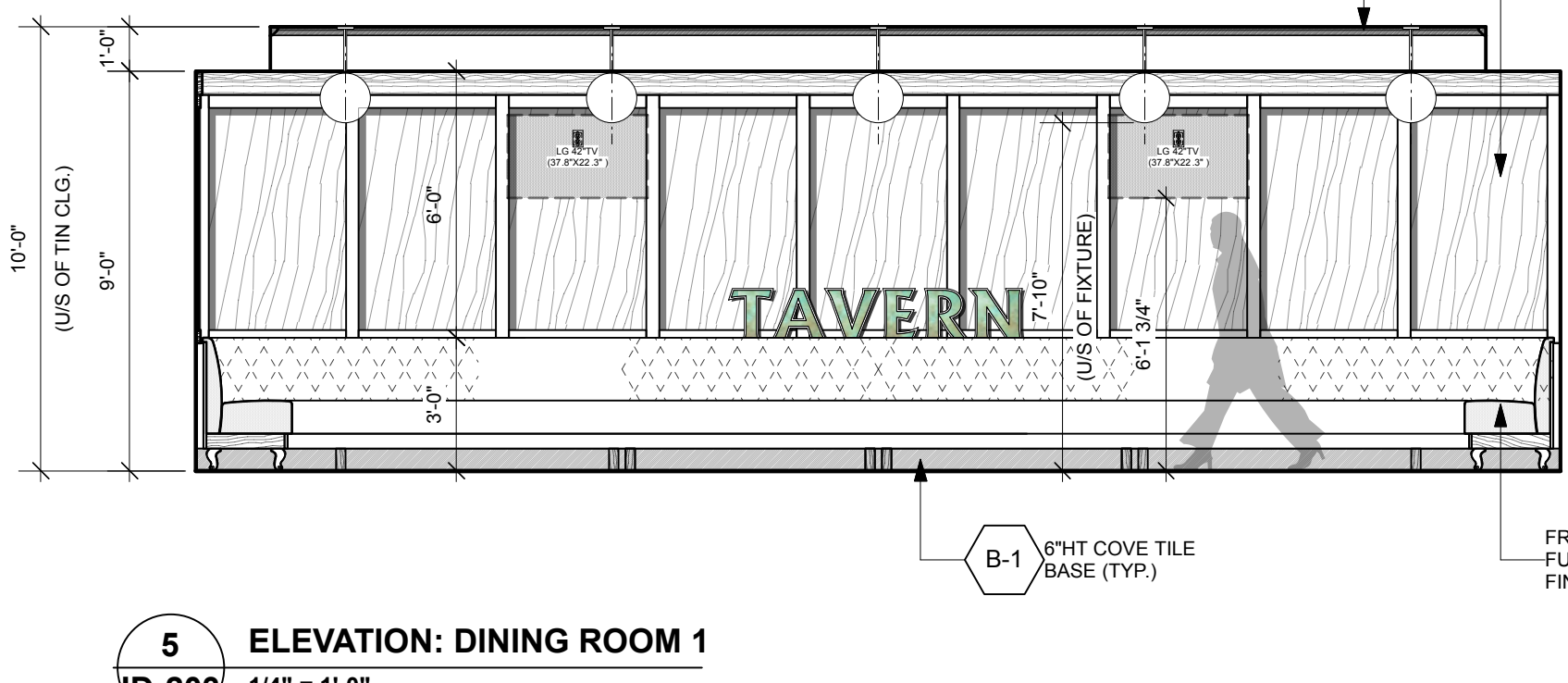

5 ELEVATION: DINING ROOM 1
 ID-203 1/4" = 1'-0"

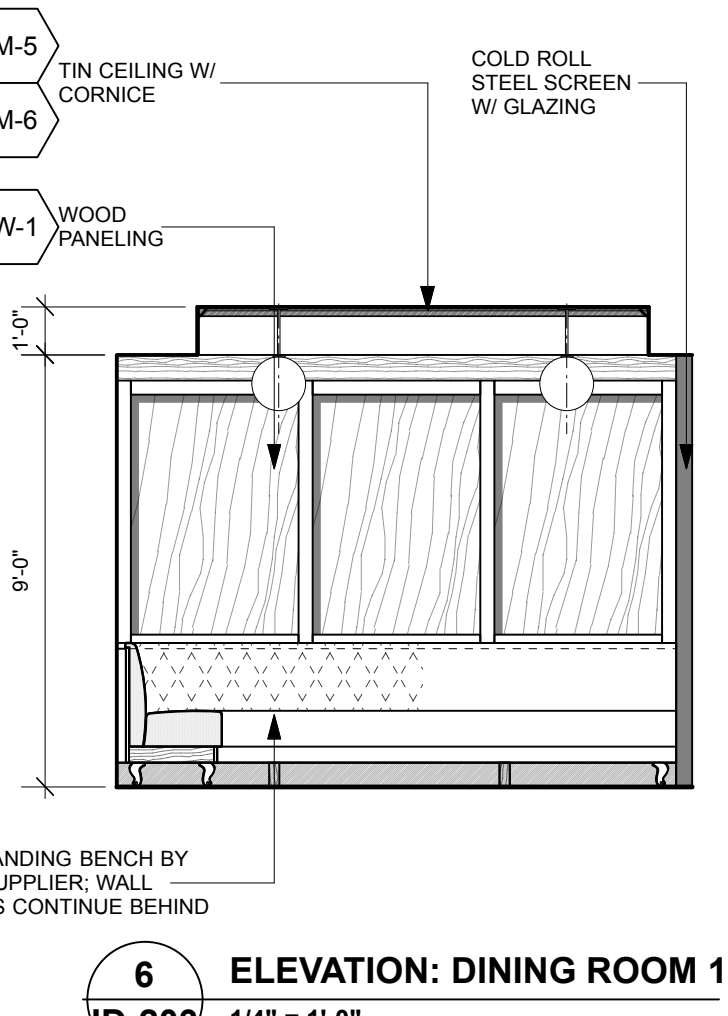

6 ELEVATION: DINING ROOM 1
 ID-203 1/4" = 1'-0"

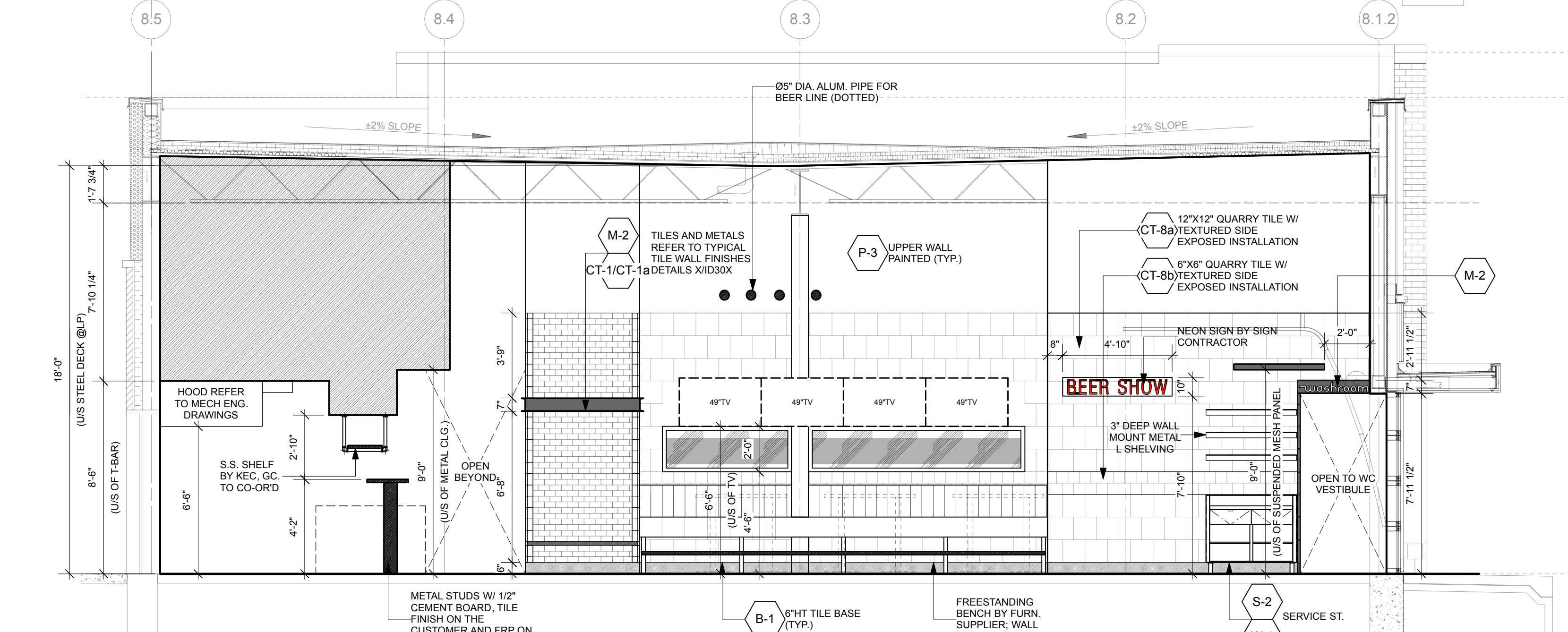

2 ELEVATION: KITCHEN/ DINING ROOM 3/ DINING ROOM 2
 ID-203 1/4" = 1'-0"

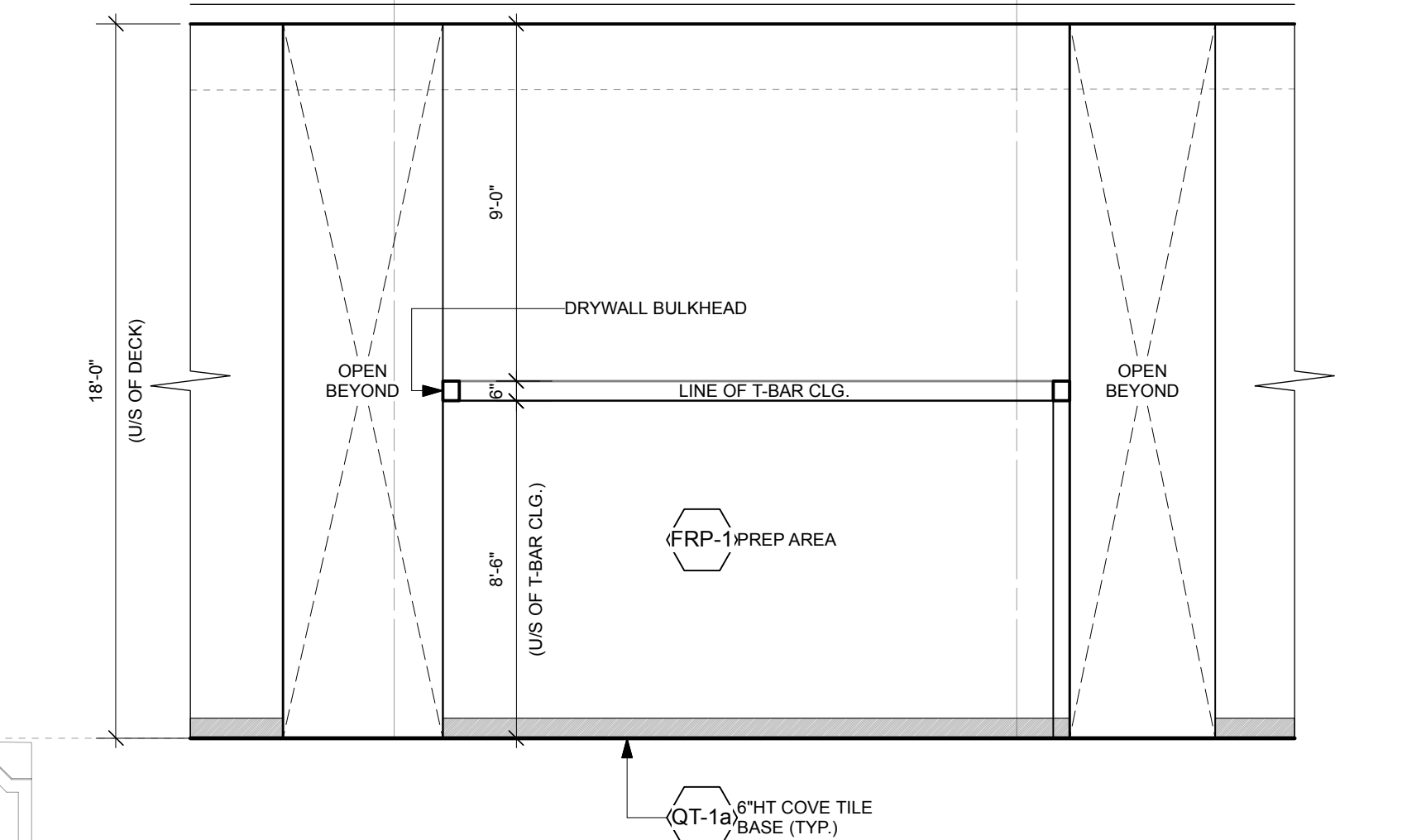

4 ELEVATION: PREP AREA
 ID-203 1/4" = 1'-0"

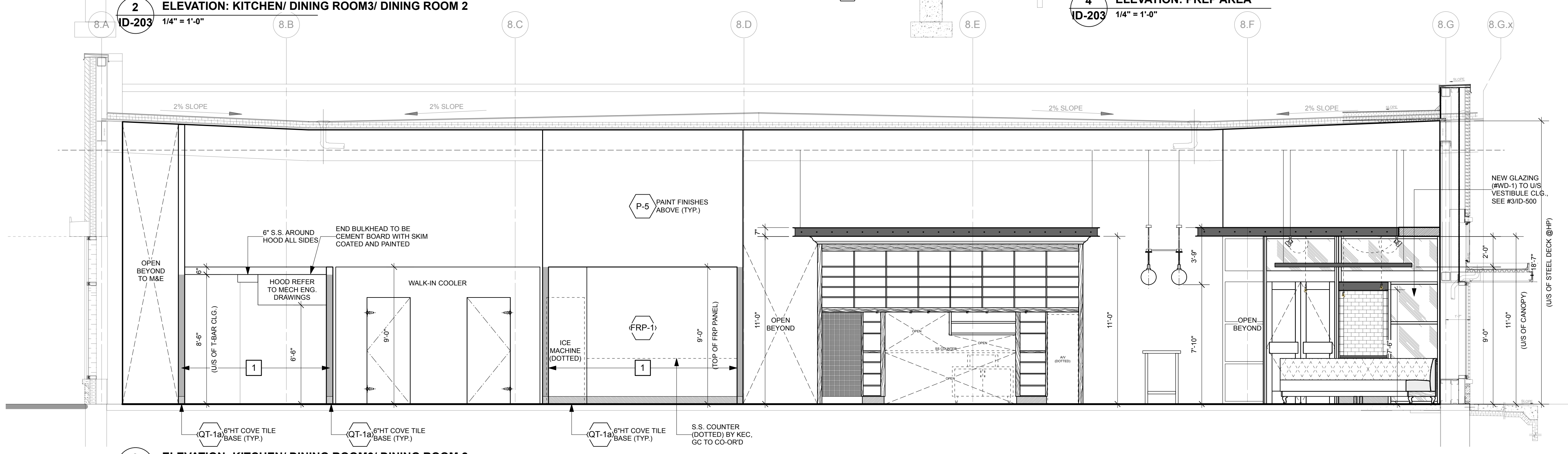

3 ELEVATION: KITCHEN/ DINING ROOM 3/ DINING ROOM 2
 ID-203 1/4" = 1'-0"

LOGO

LOGO

LOGO
CRICKET
design
 CRICKET DESIGN COMPANY INC.
 708 GERRARD STREET EAST
 TORONTO, ONTARIO M4M 1Y3
 t. 416.463.1874 f. 416.466.2244
 www.cricketdesign.ca

LOGO
Beertown

LOGO

PROJECT ARCHITECT / PRIME CONSULTANT

Barrett Architect Inc.
 708 GERRARD STREET EAST TORONTO ONTARIO CANADA M4M 1Y3
 TEL. 416 469 8000 FAX. 416 469 8000 TOLL. 1 800 779 6667

ONTARIO ASSOCIATION OF ARCHITECTS

 NORTH
 WAYNE M. BARRETT
 LICENCE 3252

PROJECT TITLE:
BEERTOWN PUBLIC HOUSE

LOCATION:
**433 STONE ROAD WEST,
 GUELPH, ON, N1G 2X6**

SHEET TITLE:
INTERIOR ELEVATIONS

ISSUED: 19-07-19
 DATE: JUNE, 2019
 DRAWN: OG
 CHECKED: MC
 SCALE: 1/4" = 1'-0"

PROJECT No: BA/19
 DRAWING No: **ID203**

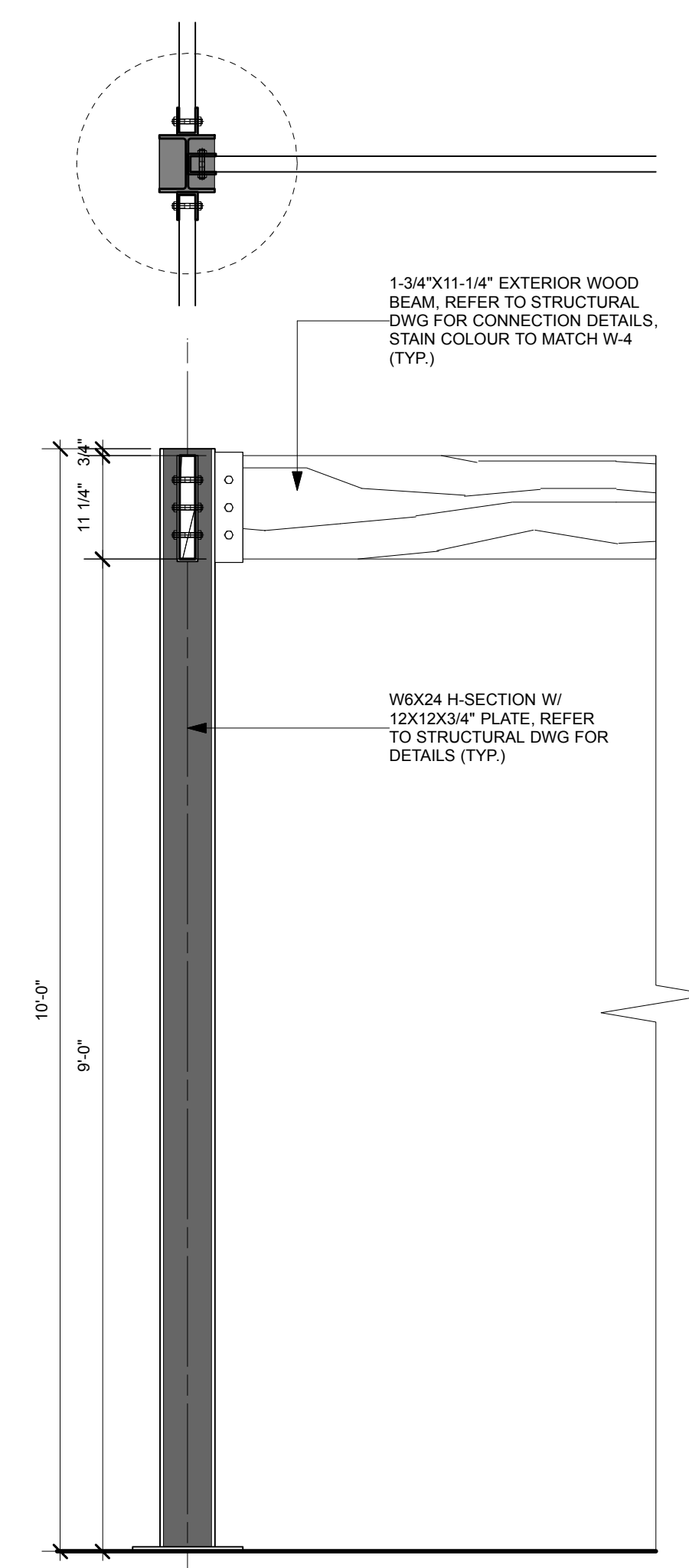
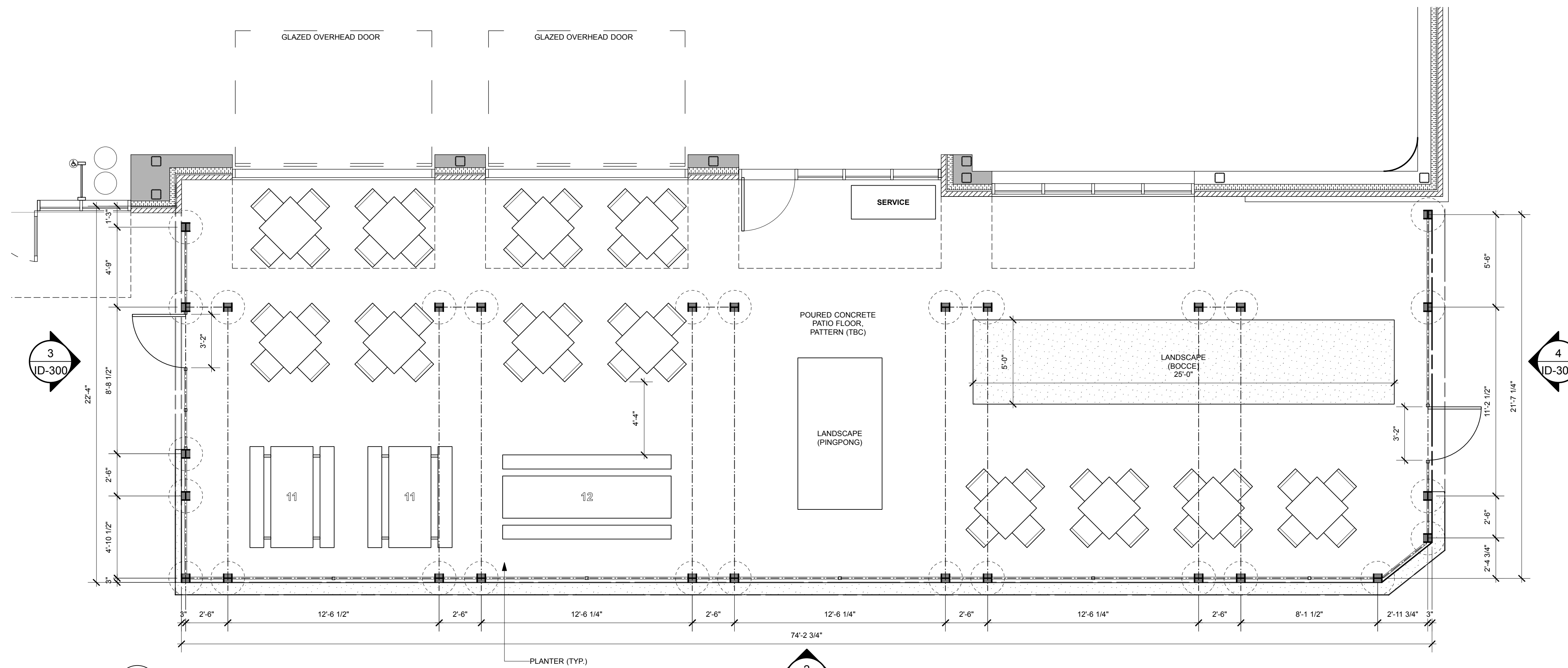

1 PLAN: PATIO
ID-300 1/4"=1'-0"

5 SECTION: PATIO POST
ID-300 3/4"=1'-0"

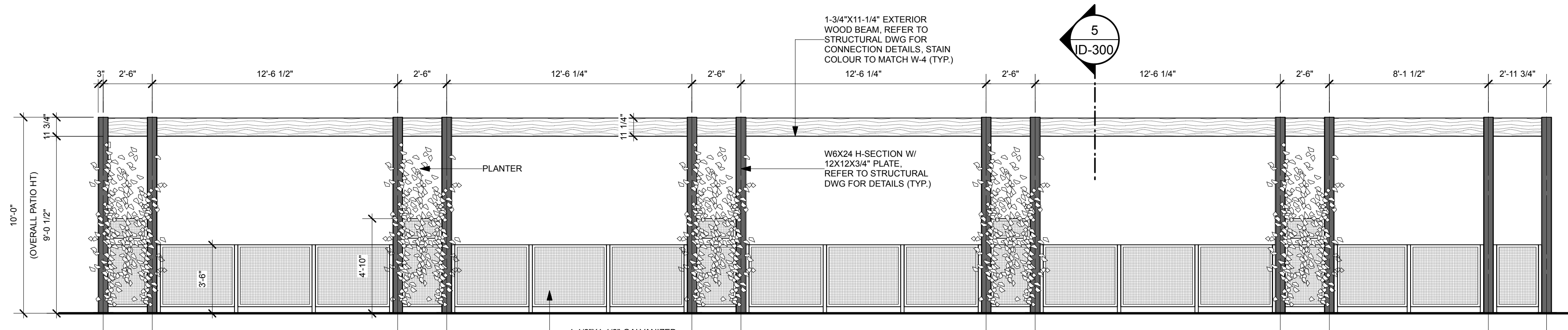

2 ELEVATION: PATIO (SOUTH)
ID-300 1/4"=1'-0"

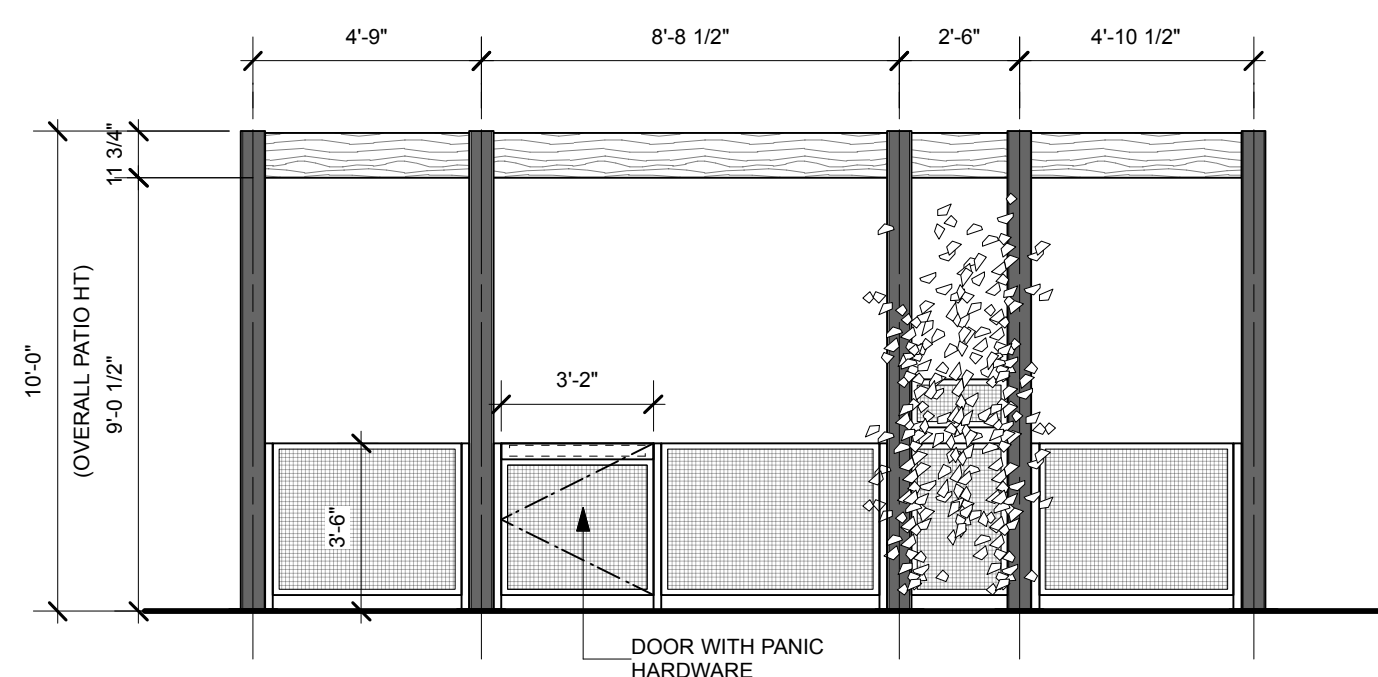

3 ELEVATION: PATIO (WEST)
ID-300 1/4"=1'-0"

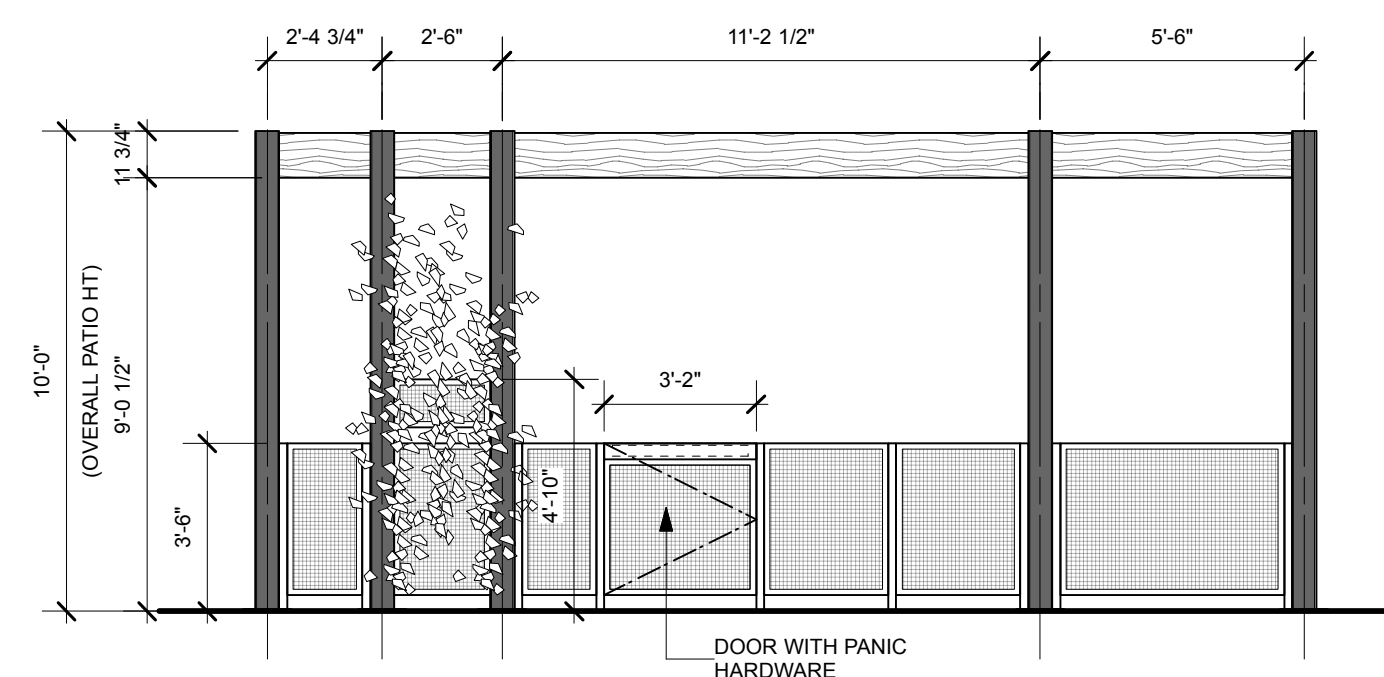

4 ELEVATION: PATIO (EAST)
ID-300 1/4"=1'-0"

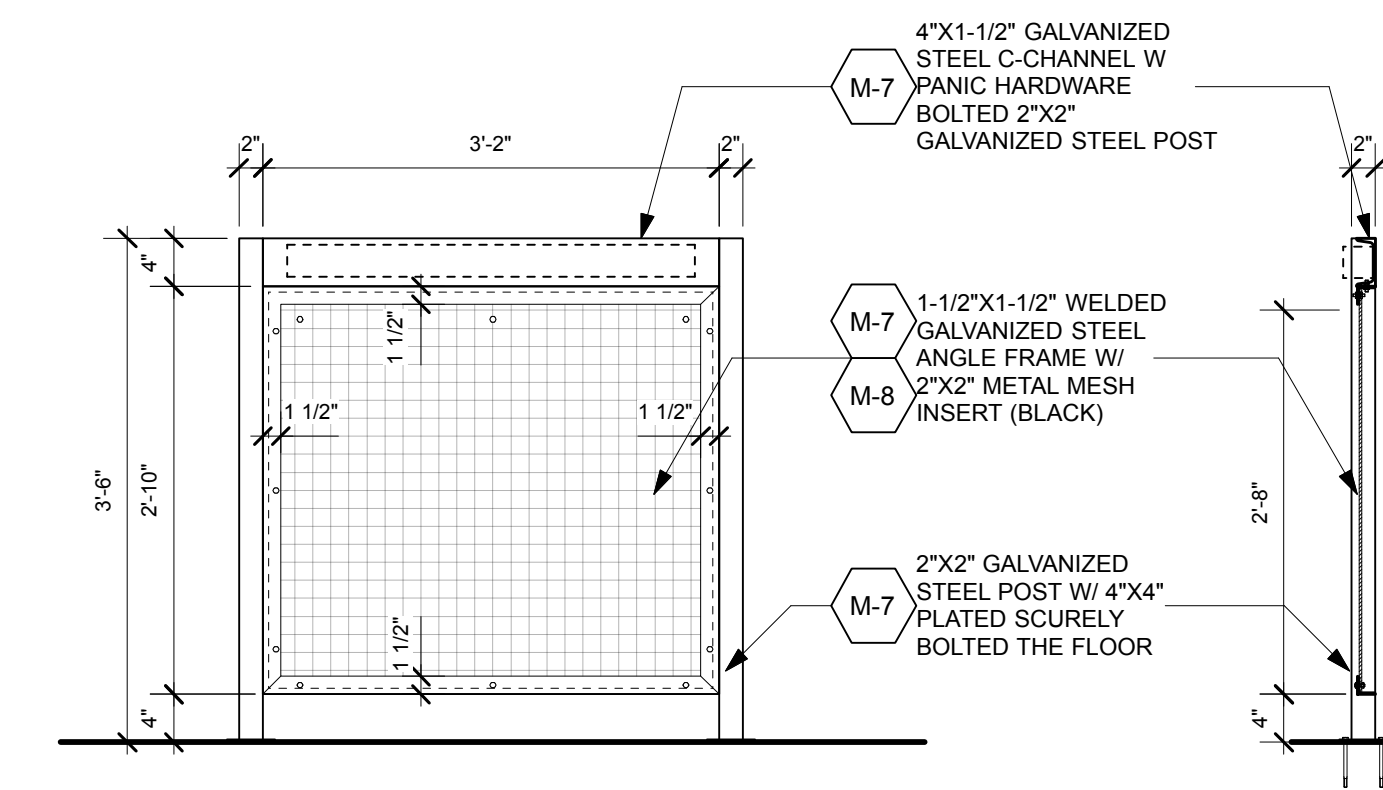

6 ELEVATION/ SECTION: PATIO DOOR
ID-300 3/4"=1'-0"

NONE OF THE DRAWINGS AND/OR DETAILS ISSUED FOR THIS PROJECT ARE TO BE SCALED.
IT IS THE RESPONSIBILITY OF THE CONTRACTOR TO VERIFY ON SITE ALL DIMENSIONS, NOTES AND DETAILS PRIOR TO CONSTRUCTION START. ANY DISCREPANCIES ARE TO BE REPORTED TO THE ARCHITECT. ANY EXTRAS, DELAYS AND / OR RESULTING IN CHANGES RESULTING IN FAILURE TO DO SO WILL BE THE SOLE RESPONSIBILITY OF THE CONTRACTOR.
ALL DRAWINGS, SPECIFICATIONS AND DETAILS ISSUED FOR THIS PROJECT ARE THE PROPERTY OF THE ARCHITECT. UNAUTHORIZED USE IS PROHIBITED.

| NO. | REVISION | DATE | TAG |
|-----|-------------------|----------|-----|
| 1. | ISSUED FOR PERMIT | 19.08.19 | |
| | | | |
| | | | |
| | | | |
| | | | |
| | | | |
| | | | |
| | | | |
| | | | |
| | | | |

LOGO

LOGO
CRICKET design
CRICKET DESIGN COMPANY INC.
708 GERRARD STREET EAST
TORONTO, ONTARIO M4M 1Y3
t. 416.463.1874 f. 416.466.2244
www.cricketdesign.ca

LOGO
Beertown

LOGO
CG

PROJECT ARCHITECT / PRIME CONSULTANT
BA
Barrett Architect Inc.
708 GERRARD STREET EAST TORONTO ONTARIO CANADA M4M 1Y3
TEL. 416 469 8000 FAX. 416 469 8000 TOLL 1 800 779 6607

LOGO
ONTARIO ASSOCIATION OF ARCHITECTS
WAYNE M. BARRETT
LICENCE 3252

PROJECT TITLE:
BEERTOWN PUBLIC HOUSE

LOCATION:
433 STONE ROAD WEST,
GUELPH, ON, N1G 2X6

SHEET TITLE:
PATIO ENLARGED PLAN/
ELEVATIONS

ISSUED: 19-07-19

DATE: JUNE, 2019

DRAWN: OG

CHECKED: MC

SCALE: AS NOTED

PROJECT No: BA/1923

DRAWING No: **ID300**

GC TO PROVIDE STRUCTURAL SUPPORT IN WALL FOR ADULT CHANGE TABLE. REFER TO STRUCTURAL DWG FOR DETAILS.

TRANSFER SPACE (SHADED) (900X1500mm)

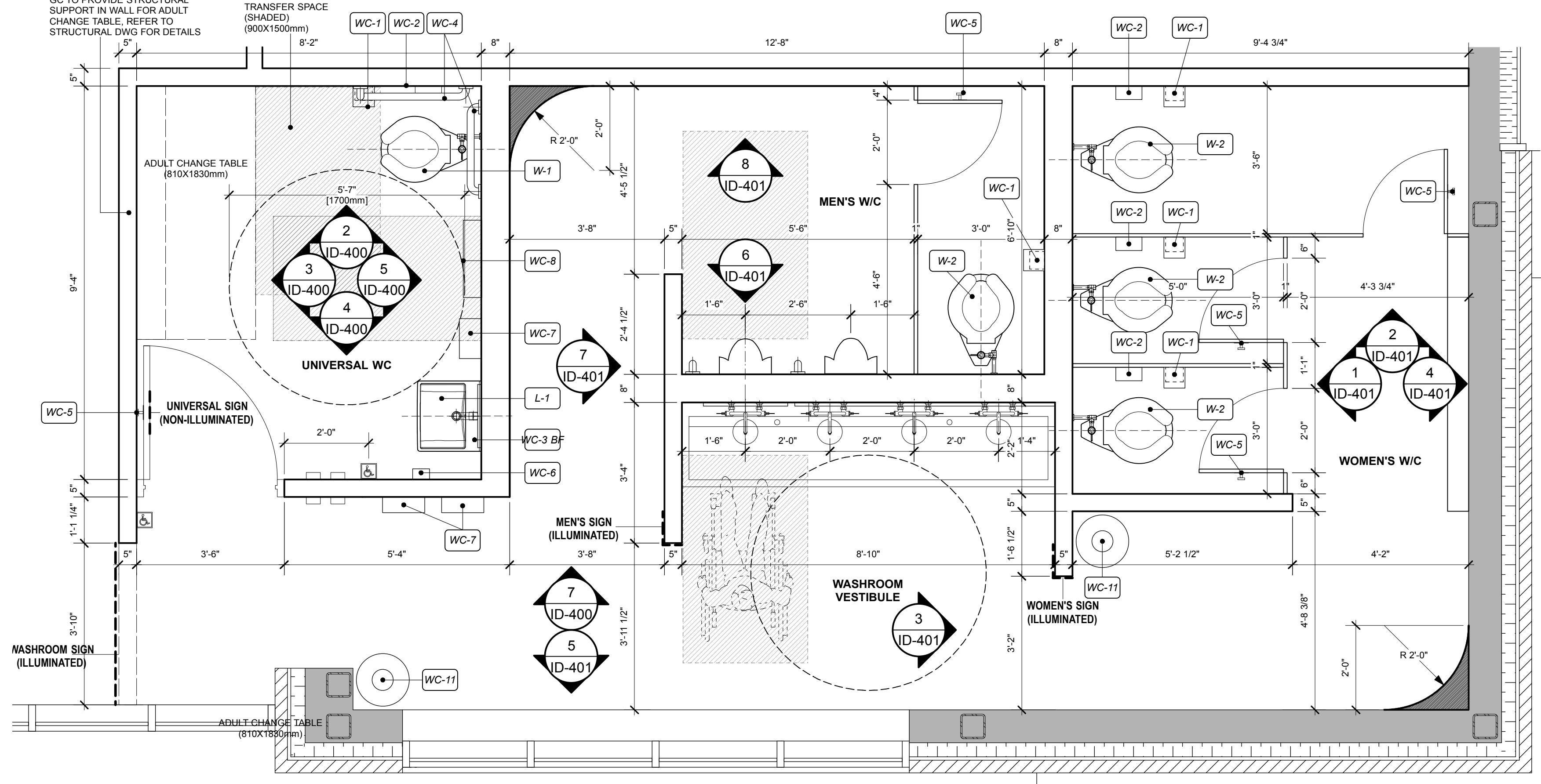

1 PLAN: WASHROOMS
ID-400 1/2"=1'-0"

WASHROOM PLUMBING FIXTURES

| TYPE | DESCRIPTION | MOUNTING TYPE | ELECTRICAL REQ'D |
|------|------------------------------------|---------------|------------------|
| L-1 | LAVATORY SINK (UNIVERSAL) | WALL | |
| L-2 | LAVATORY SINK (CUSTOM TROUGH SINK) | WALL | |
| L-3 | LAVATORY SINK (STAFF) | WALL | |
| W-1 | TOILET (UNIVERSAL) | FLOOR | |
| W-2 | TOILET | FLOOR | |
| W-3 | TOILET (STAFF) | FLOOR | |
| C-1 | FAUCET | DECK MOUNT | |
| C-2 | FAUCET | WALL MOUNT | |
| C-3 | FAUCET (STAFF) | DECK MOUNT | |
| U-1 | URINAL | WALL | |

WASHROOM ACCESSORY SCHEDULE

| TYPE | DESCRIPTION | MOUNTING TYPE | ELECTRICAL REQ'D |
|---------|--|---------------|------------------|
| WC-1 | DOUBLE ROLL TISSUE DISPENSER | WALL | |
| WC-2 | SURFACE MOUNTED SANITARY NAPKIN DISPOSAL (UNIVERSAL AND WOMEN'S) | WALL | |
| WC-3 BF | MIRROR (UNIVERSAL) | WALL | |
| WC-3 | MIRROR | WALL | |
| WC-4 | GRAB BARS | WALL | |
| WC-5 | COAT HOOK | WALL | |
| WC-6 | SOAP DISPENSER | WALL | |
| WC-7 | PAPER TOWEL DISPENSER | WALL | |
| WC-8 | BABY CHANGING TABLE | WALL | |
| WC-10 | GRAB BAR | WALL | |
| WC-11 | TRASH BIN | FLOOR | |

UNIVERSAL WASHROOM HARDWARE SCHEDULE

| TYPE | DESCRIPTION | MOUNTING TYPE | ELECTRICAL REQ'D |
|-------|--------------------------------------|---------------|------------------|
| WH-9 | EMERG PUSH BUTTON, THOMAS KIT- 3E | WALL | |
| WH-10 | DOOR OPERATOR, THOMAS KIT- 8 | WALL | |
| WH-11 | DOOR HANDLE, THOMAS KIT- 5L | WALL | |
| WH-12 | AUTOMATIC DOOR CLOSER, THOMAS KIT- 7 | | |
| WH-13 | HORN/ STROBE, THOMAS KIT- 3H | WALL | |
| WH-14 | EMERGENCY SIGN, THOMAS KIT- 3S | WALL | |
| WH-15 | PUSH TO LOCK BUTTON, THOMAS KIT- 3M | WALL | |
| WH-16 | LOCKED INDICATOR, THOMAS KIT- 3K | WALL | |
| WH-17 | OCCUPIED INDICATOR, THOMAS KIT- 3D | WALL | |
| WH-18 | ELECTRIC STRIKE, THOMAS KIT- 5S | WALL | |
| WH-19 | DOOR POSITION SWITCH, THOMAS KIT- 4 | WALL | |

REFER TO MANUFACTURER CUTSHEET

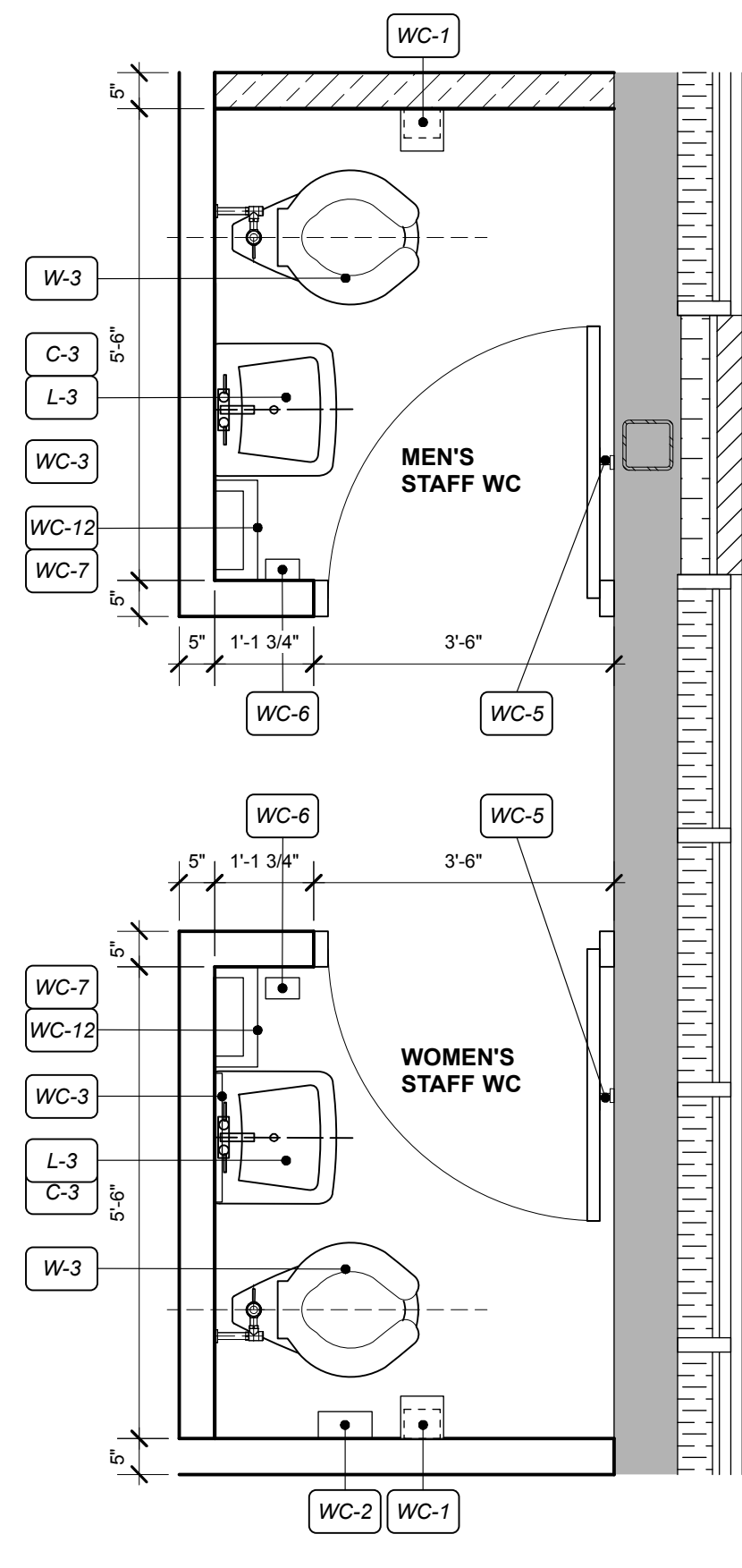

6 PLAN: STAFF WASHROOMS
ID-400 1/2"=1'-0"

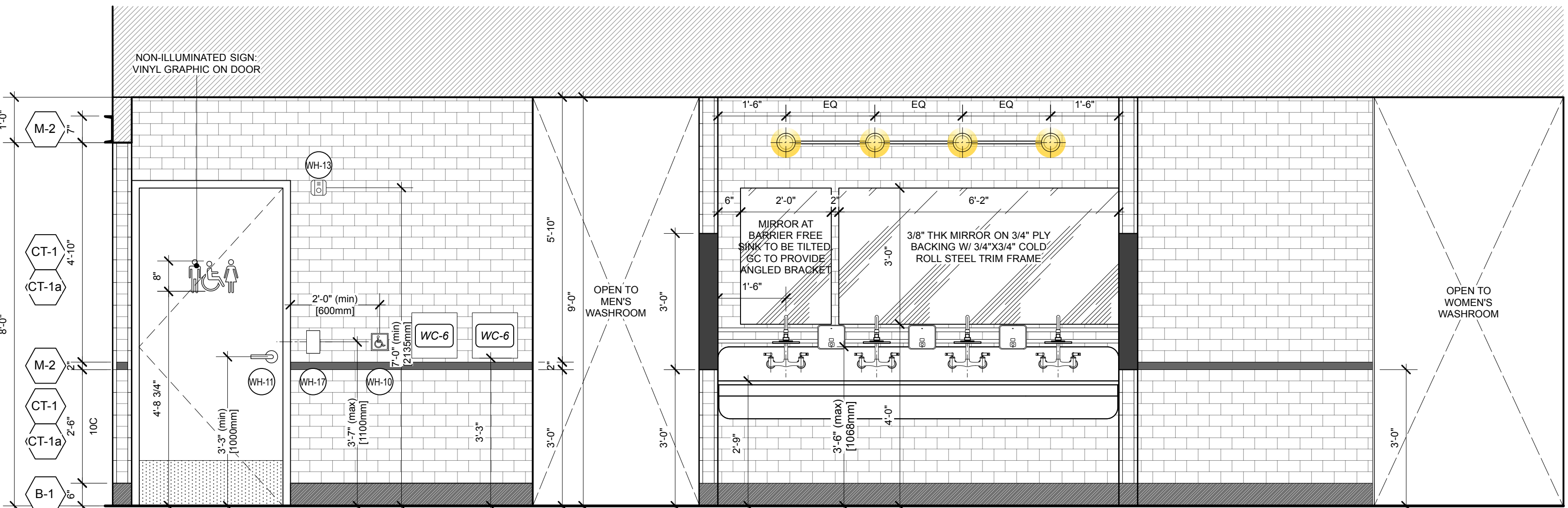

7 ELEVATIONS: WASHROOM VESTIBULE
ID-400 1/2"=1'-0"

PROVIDE EMERGENCY CALL FOR ASSISTANCE KIT: K.M. THOMAS TA-3230C-KIT OR EQUAL, COMPLETE WITH EMERGENCY PUSH BUTTON, TRANSFORMER, BRIDGE RECTIFIER, TWO CHIME/ STROBES & EMERGENCY ASSISTANCE SIGN. ASSISTANCE SIGN TO STATE "IN THE EVENT OF EMERGENCY PUSH EMERGENCY BUTTON AND AUDIBLE AND VISUAL SIGNAL WILL ACTIVATE" IN LETTER AT LEAST 25mm HIGH AND 5mm STROKE. POSTED ABOVE THE EMERGENCY BUTTON. PUSH BUTTON MOUNTED AT SWITCH HEIGHT.

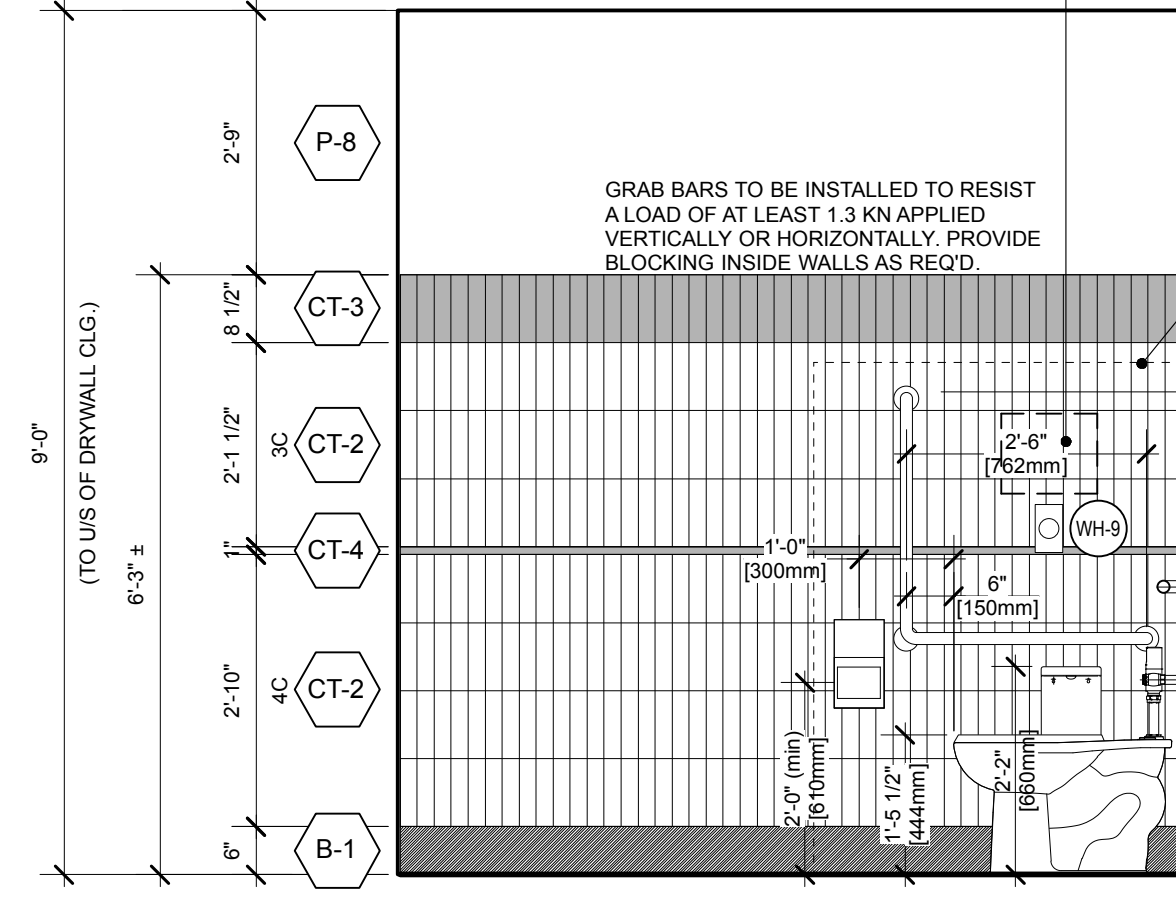

2 ELEVATIONS: UNIVERSAL WASHROOM
ID-400 1/2"=1'-0"

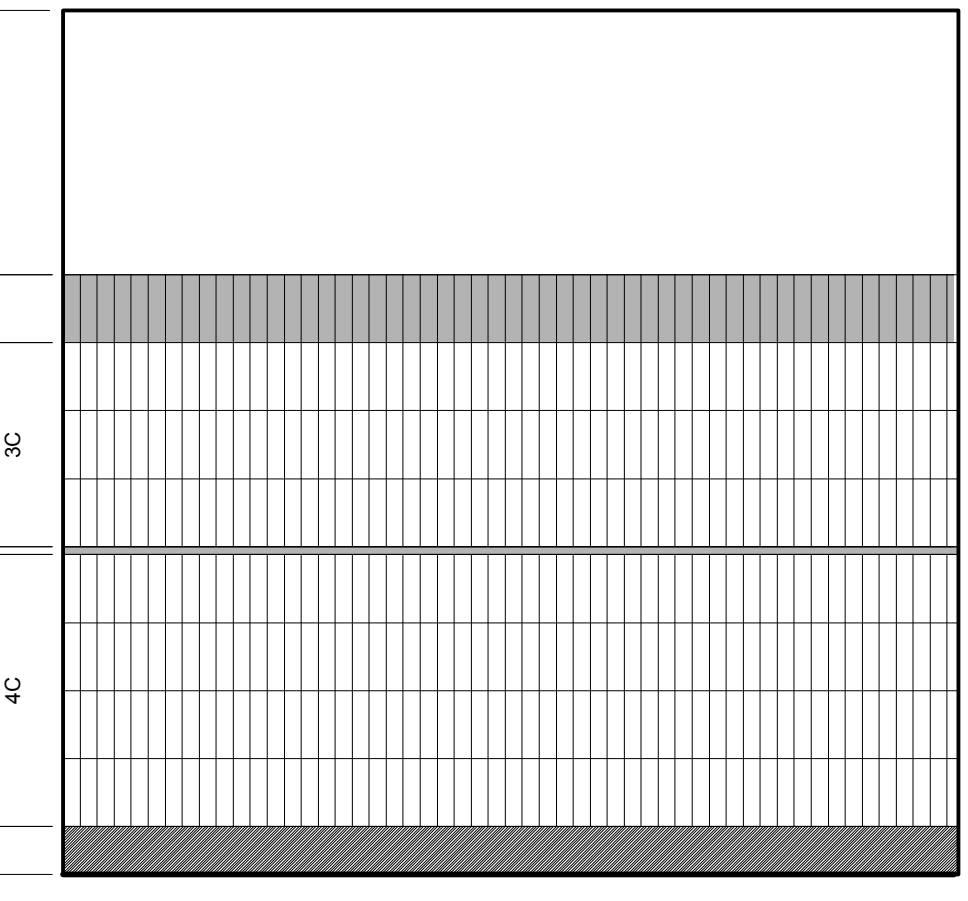

2 ELEVATIONS: UNIVERSAL WASHROOM
ID-400 1/2"=1'-0"

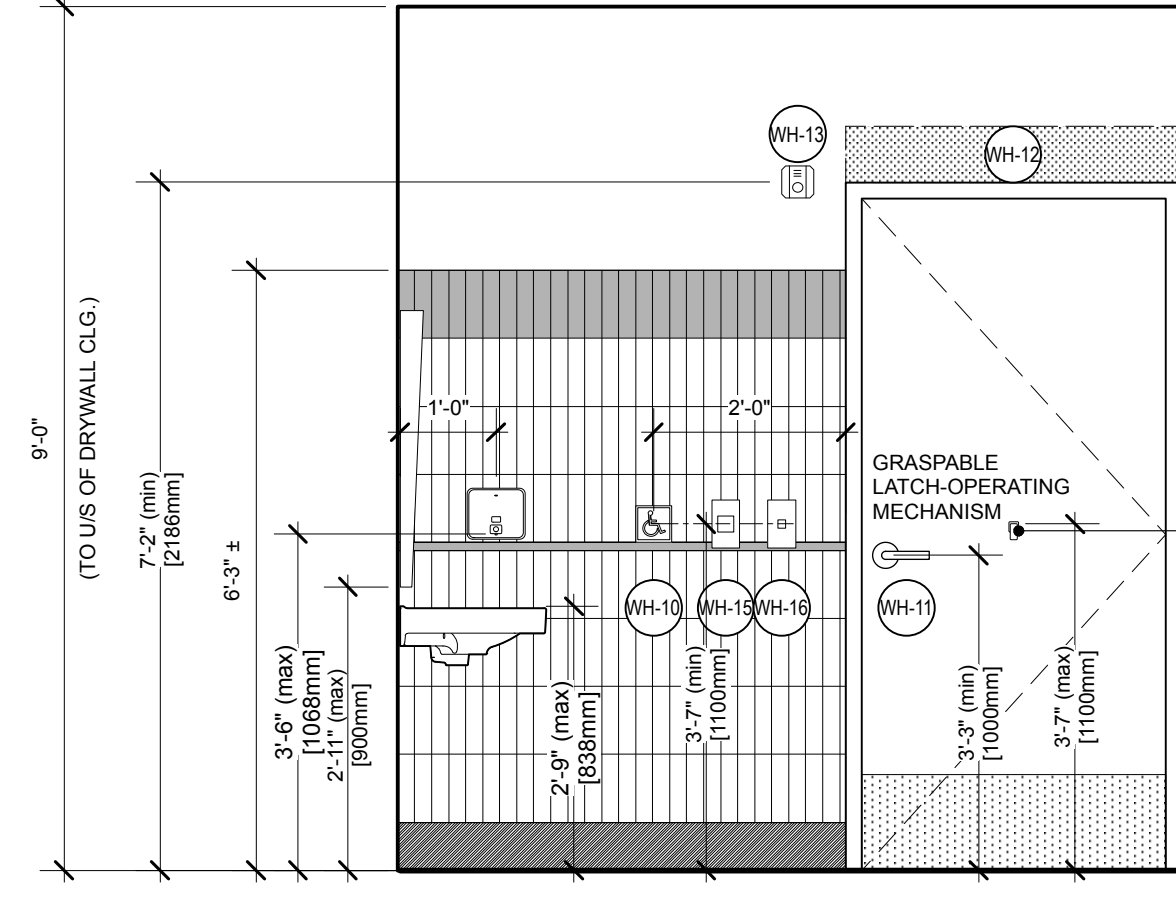

4 ELEVATIONS: UNIVERSAL WASHROOM
ID-400 1/2"=1'-0"

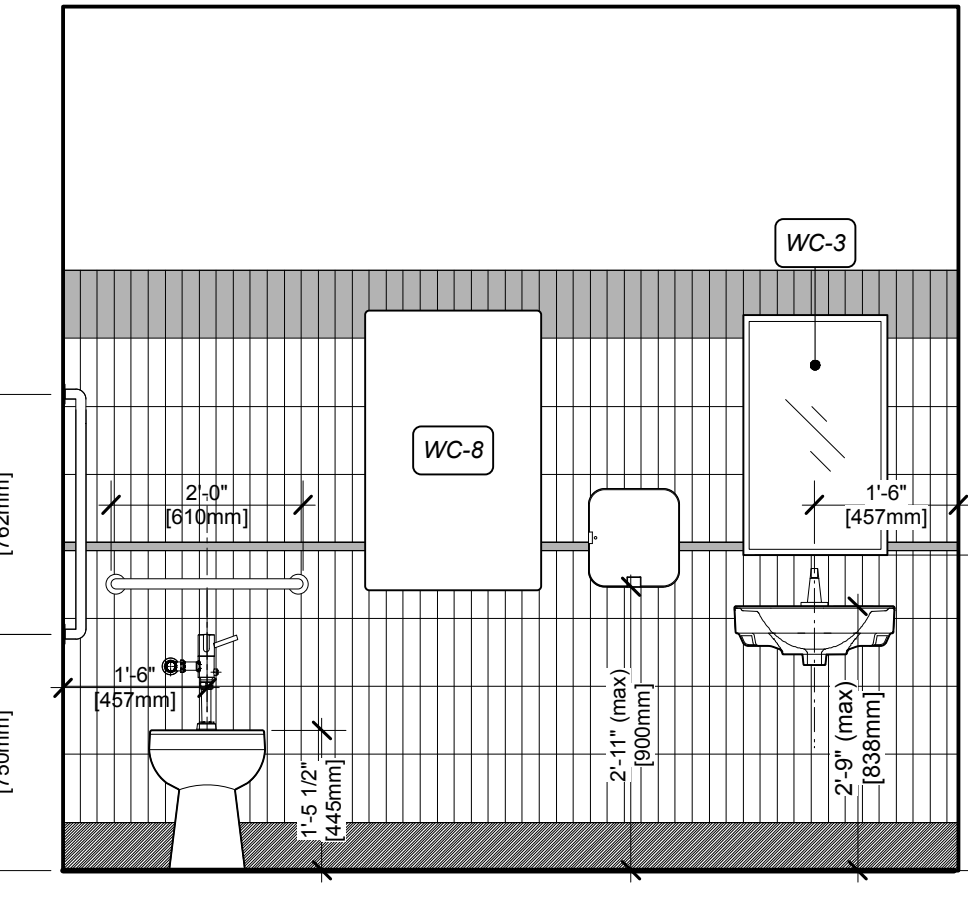

5 ELEVATIONS: UNIVERSAL WASHROOM
ID-400 1/2"=1'-0"

NONE OF THE DRAWINGS AND/OR DETAILS ISSUED FOR THIS PROJECT ARE TO BE SCALED.
IT IS THE RESPONSIBILITY OF THE CONTRACTOR TO VERIFY ON SITE ALL DIMENSIONS, NOTES AND DETAILS PRIOR TO CONSTRUCTION START. ANY DISCREPANCIES ARE TO BE REPORTED TO THE ARCHITECT. ANY EXTRAS, DELAYS AND / OR RESULTING IN CHANGES RESULTING IN FAILURE TO DO SO WILL BE THE SOLE RESPONSIBILITY OF THE CONTRACTOR.
ALL DRAWINGS, SPECIFICATIONS AND DETAILS ISSUED FOR THIS PROJECT ARE THE PROPERTY OF THE ARCHITECT. UNAUTHORIZED USE IS PROHIBITED.

REVISIONS:

| NO. | REVISION | DATE | TAG |
|-----|-------------------|----------|-----|
| 1. | ISSUED FOR PERMIT | 19.08.19 | |

LOGO

LOGO
CRICKET design
CRICKET DESIGN COMPANY INC.
708 GERRARD STREET EAST
TORONTO, ONTARIO M4M 1Y3
t. 416.463.1874 f. 416.466.2244
www.cricketdesign.ca

LOGO
Beertown

LOGO
CG

PROJECT ARCHITECT / PRIME CONSULTANT
BAN
Barrett Architect Inc.
708 GERRARD STREET EAST TORONTO ONTARIO CANADA M4M 1Y3
TEL. 416 469 8000 FAX 416 469 8000 TOLL 1 800 779 6607

ONTARIO ASSOCIATION OF ARCHITECTS
WYNNE M. BARRETT
LICENSEE 3252

PROJECT TITLE:
BEERTOWN PUBLIC HOUSE

LOCATION:
433 STONE ROAD WEST,
GUELPH, ON, N1G 2X6

SHEET TITLE:
WOMEN'S, MENS' & UNIVERSAL
WASHROOMS

ISSUED: 19-07-19

DATE: JUNE, 2019

DRAWN: OG

CHECKED: MC

SCALE: 1/2"=1'-0"

PROJECT No: BA/19XX

DRAWING No: **ID400**

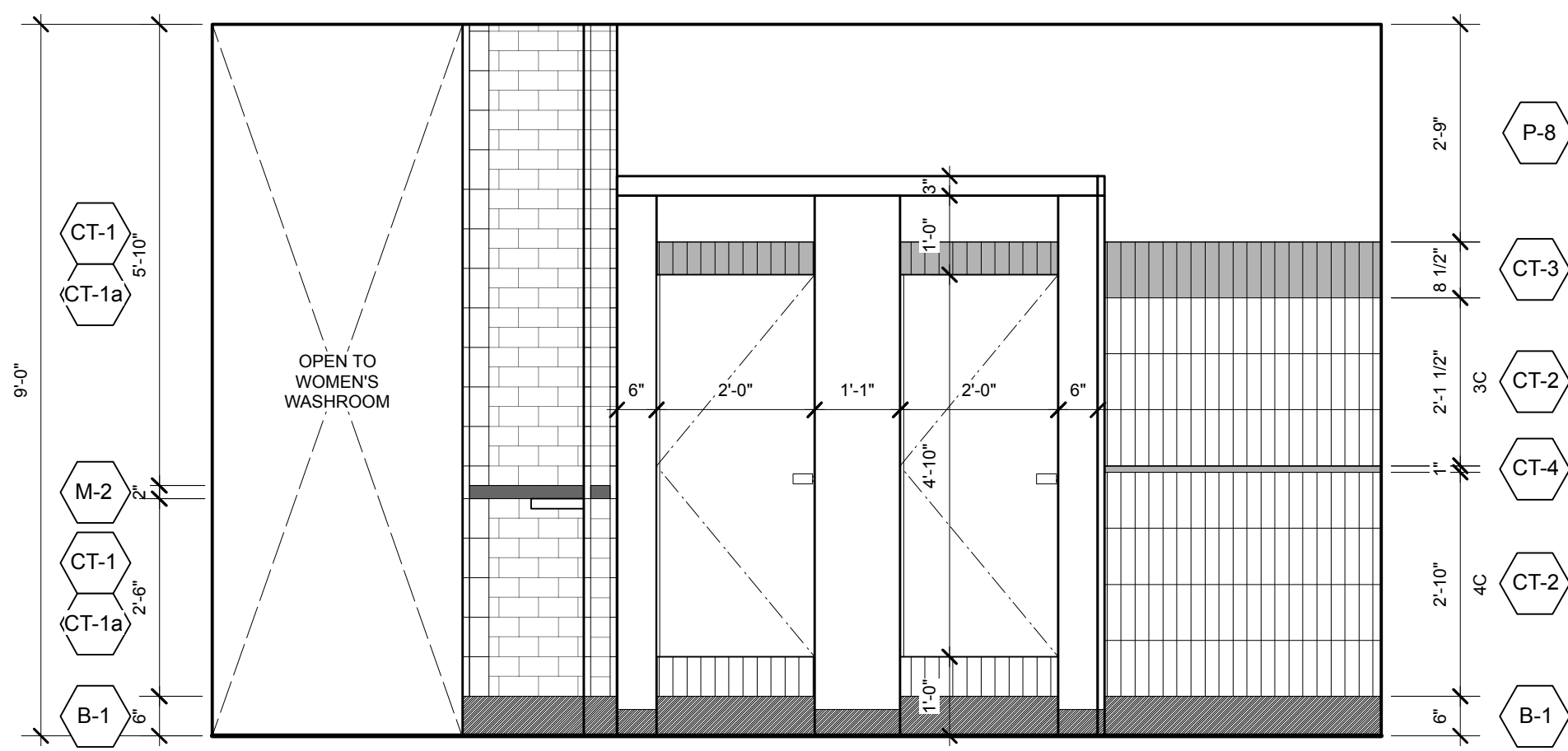

1 ELEVATION: WOMEN'S WASHROOMS
ID-401 1/2"=1'-0"

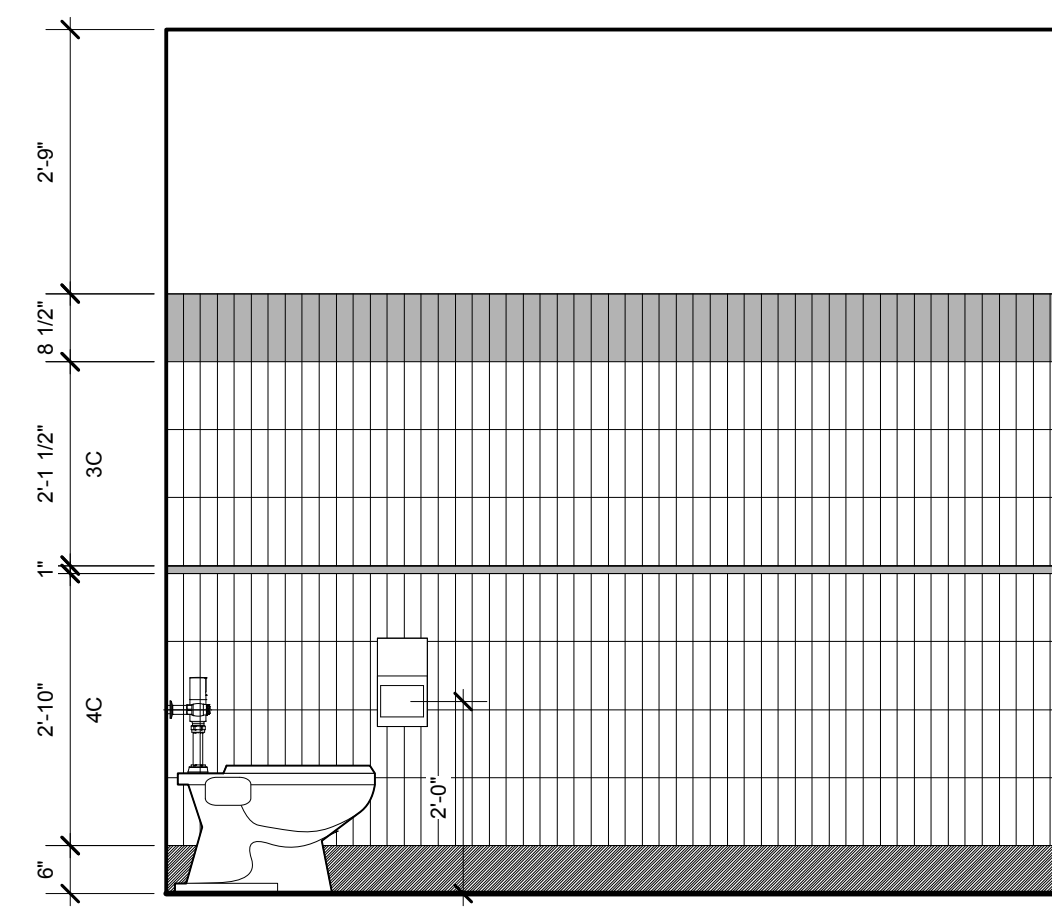

2 ELEVATION: WOMEN'S WASHROOMS
ID-401 1/2"=1'-0"

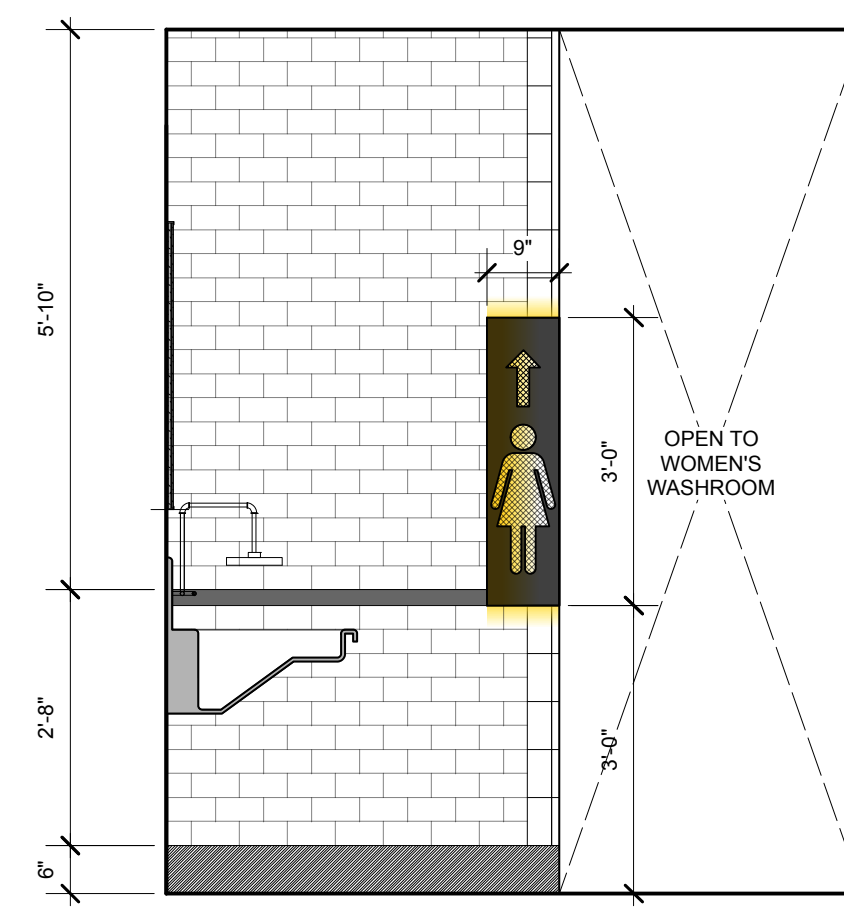

3 ELEVATION: WASHROOMS VESTIBULE
ID-401 1/2"=1'-0"

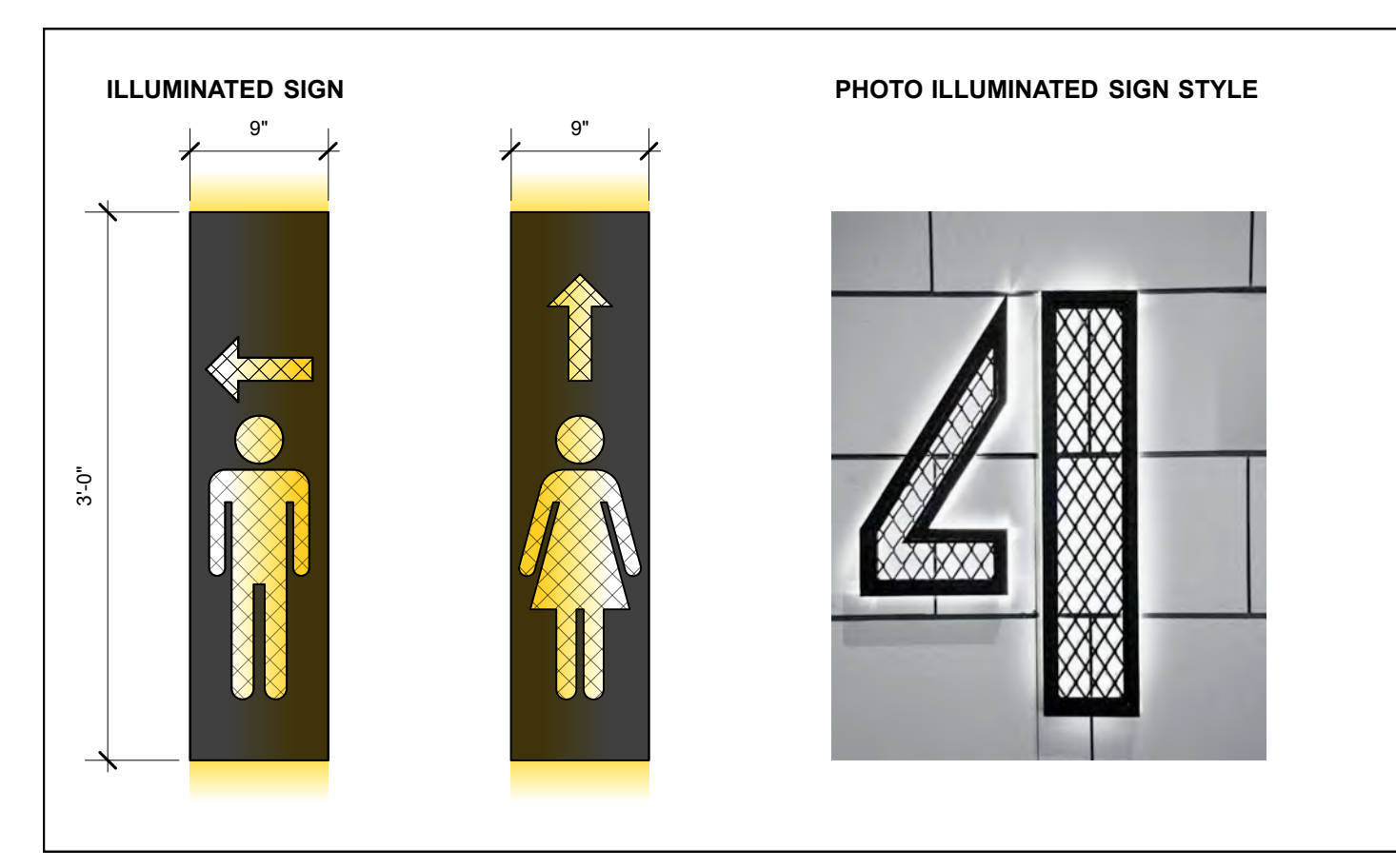

9 ELEVATION: WASHROOMS SIGN
ID-401 1"=1'-0"

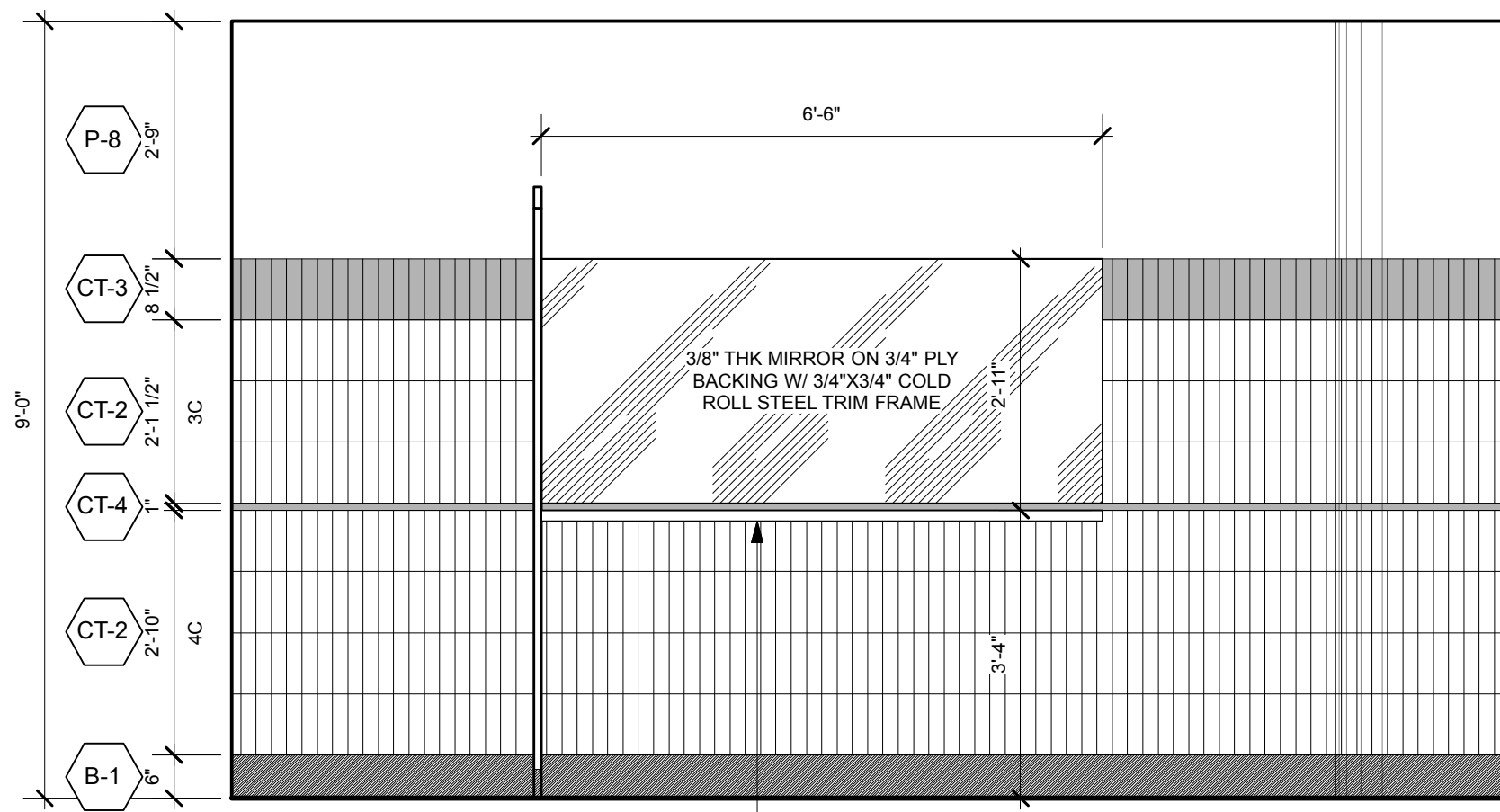

4 ELEVATION: WOMEN'S WASHROOMS
ID-401 1/2"=1'-0"

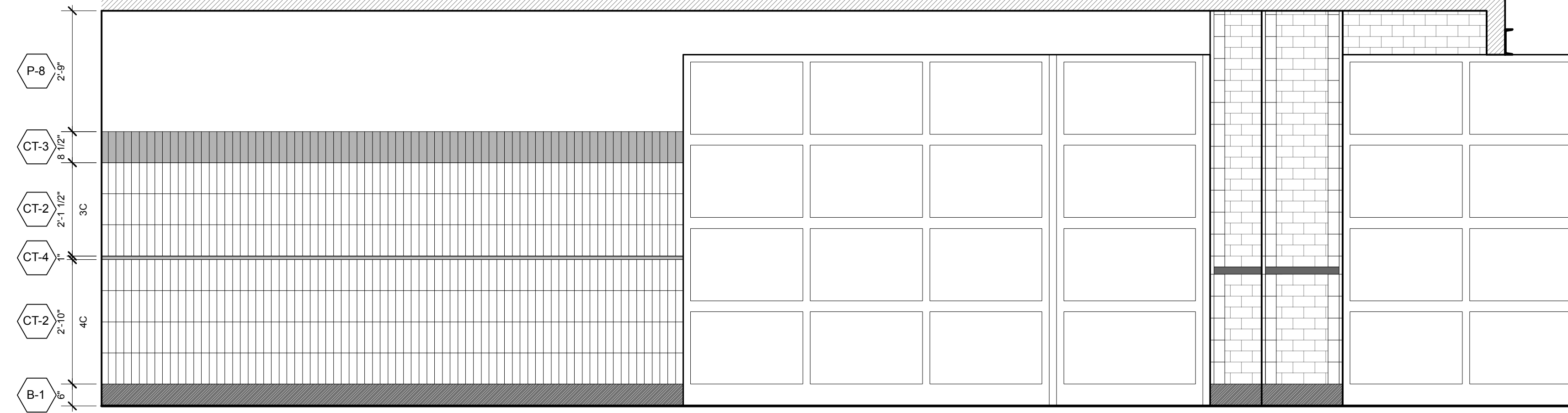

5 ELEVATION: WOMEN'S WASHROOMS/ WASHROOM VESTIBULE
ID-401 1/2"=1'-0"

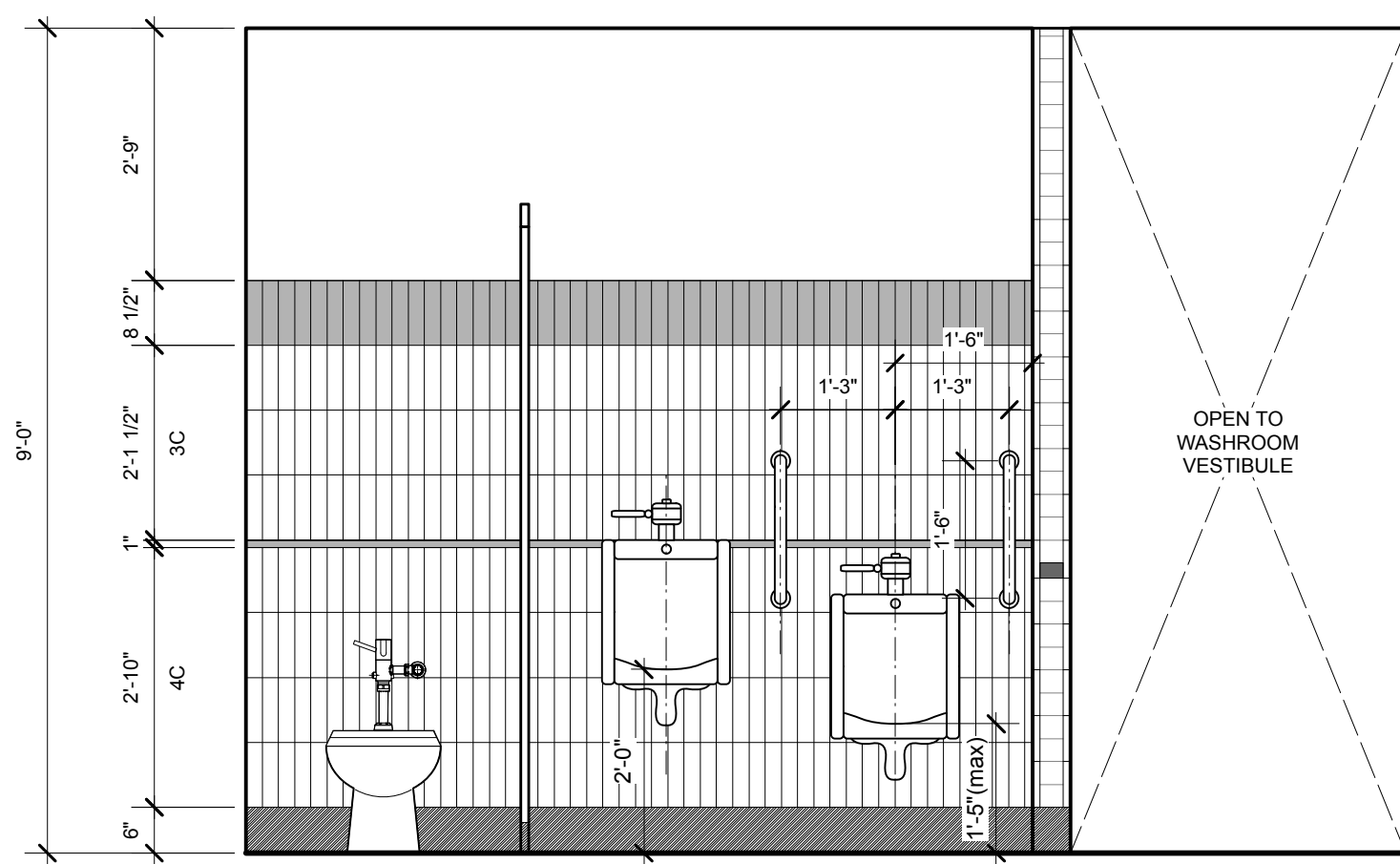

6 ELEVATION: MEN'S WASHROOMS
ID-401 1/2"=1'-0"

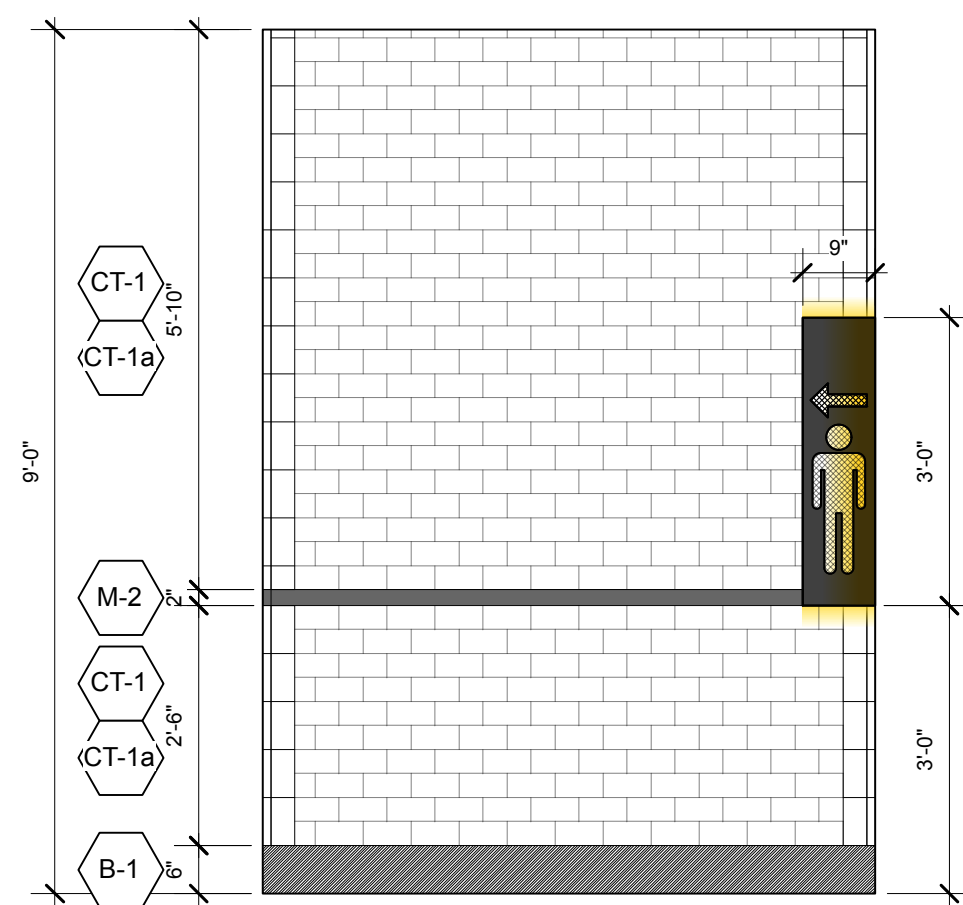

7 ELEVATION: MEN'S WASHROOMS
ID-401 1/2"=1'-0"

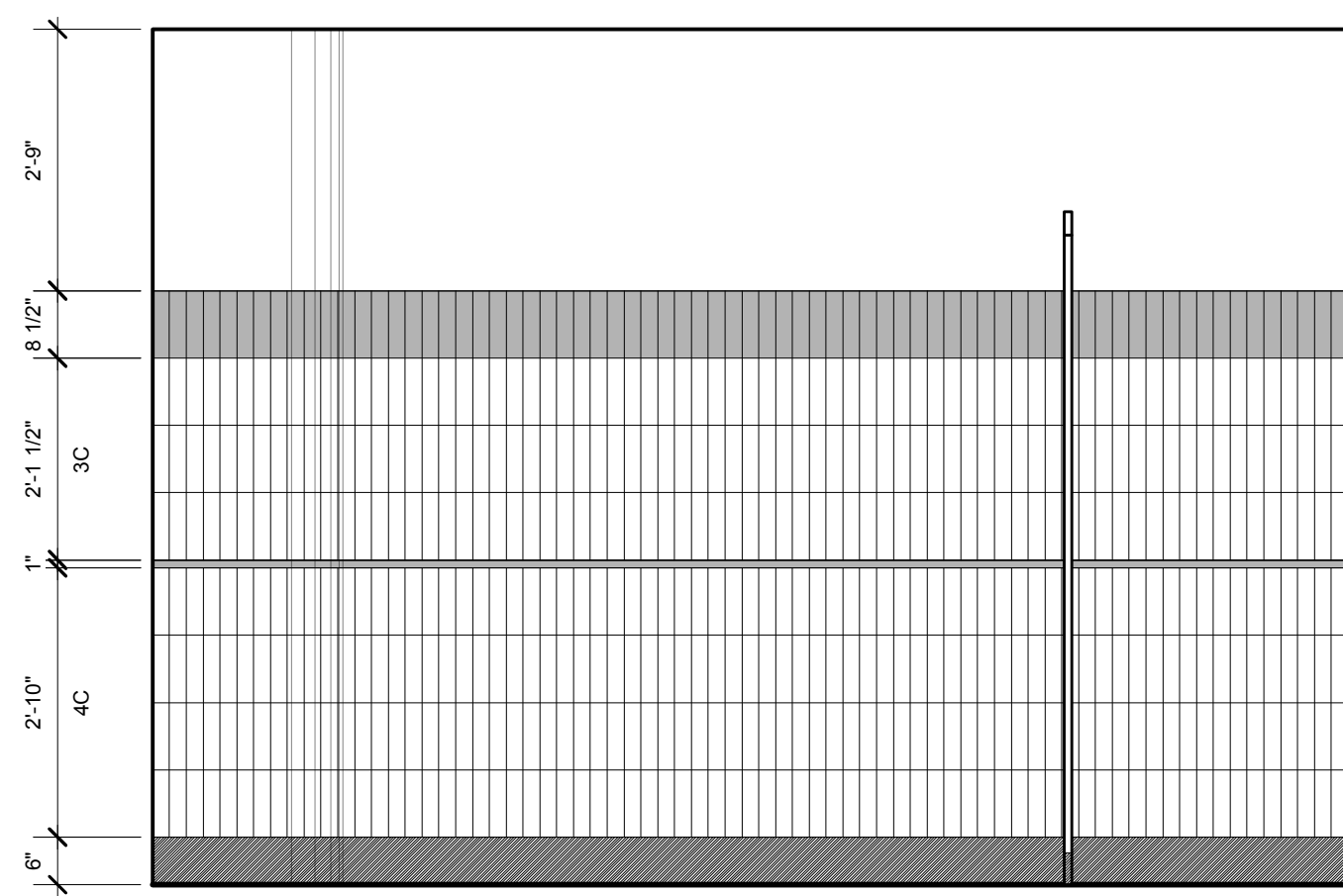

8 ELEVATION: MEN'S WASHROOMS
ID-401 1/2"=1'-0"

NONE OF THE DRAWINGS AND/OR DETAILS ISSUED FOR THIS PROJECT ARE TO BE SCALED.
 IT IS THE RESPONSIBILITY OF THE CONTRACTOR TO VERIFY ON SITE ALL DIMENSIONS, NOTES AND DETAILS PRIOR TO CONSTRUCTION START. ANY DISCREPANCIES ARE TO BE REPORTED TO THE ARCHITECT. ANY EXTRAS, DELAYS AND / OR RESULTING IN CHANGES RESULTING IN FAILURE TO DO SO WILL BE THE SOLE RESPONSIBILITY OF THE CONTRACTOR.
 ALL DRAWINGS, SPECIFICATIONS AND DETAILS ISSUED FOR THIS PROJECT ARE THE PROPERTY OF THE ARCHITECT. UNAUTHORIZED USE IS PROHIBITED.

REVISIONS:

| NO. | REVISION | DATE | TAG |
|-----|-------------------|----------|-----|
| 1. | ISSUED FOR PERMIT | 19.08.19 | |

LOGO

LOGO
CRICKET design
 CRICKET DESIGN COMPANY INC.
 708 GERRARD STREET EAST
 TORONTO, ONTARIO M4M 1Y3
 t. 416.463.1874 f. 416.466.2244
 www.cricketdesign.ca

LOGO
Beertown

LOGO
CG

PROJECT ARCHITECT /PRIME CONSULTANT
BA
 Barrett Architect Inc.
 708 GERRARD STREET EAST TORONTO ONTARIO CANADA M4M 1Y3
 TEL. 416 463 1874 FAX. 416 466 2244 TOLL 1 800 779 6667

ONTARIO ASSOCIATION OF ARCHITECTS
 NORTH
 WAYNE M. BARRETT
 LICENCE 3252

PROJECT TITLE:
BEERTOWN PUBLIC HOUSE

LOCATION:
**433 STONE ROAD WEST,
 GUELPH, ON, N1G 2X6**

SHEET TITLE:
**WOMEN'S, MENS' & UNIVERSAL
 WASHROOMS**

ISSUED: 07/08/2019
 DATE: JUNE, 2019
 DRAWN: QG
 CHECKED: MC
 SCALE: 1/2"=1'-0"
 PROJECT No: BA/19XX
 DRAWING No: **ID401**

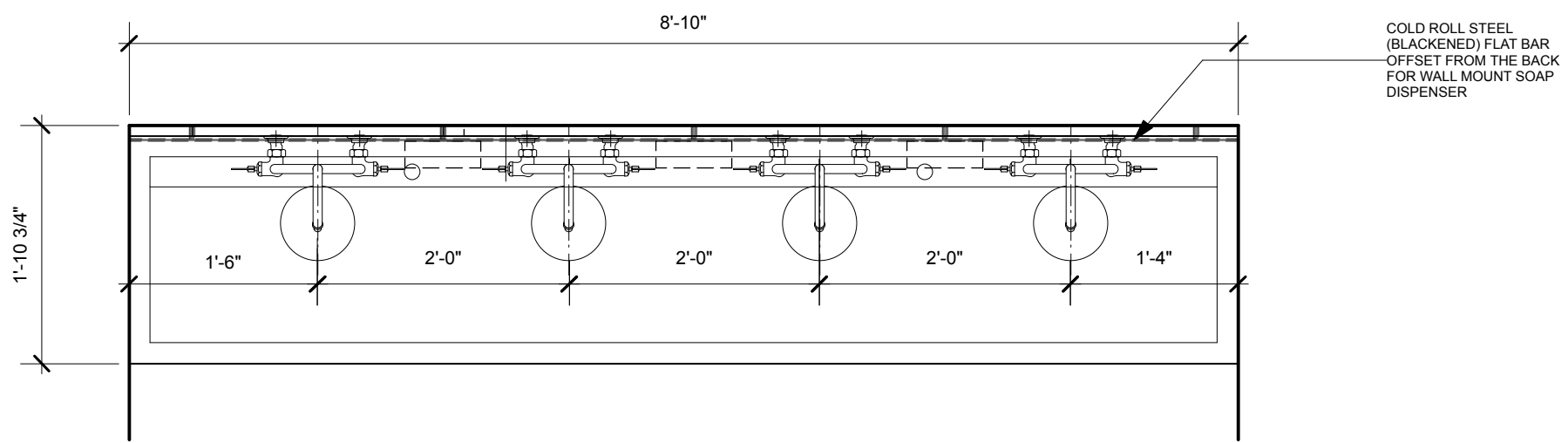

1 PLAN: TROUGH SINK- BARRIER FREE
ID-402 1"=1'-0"

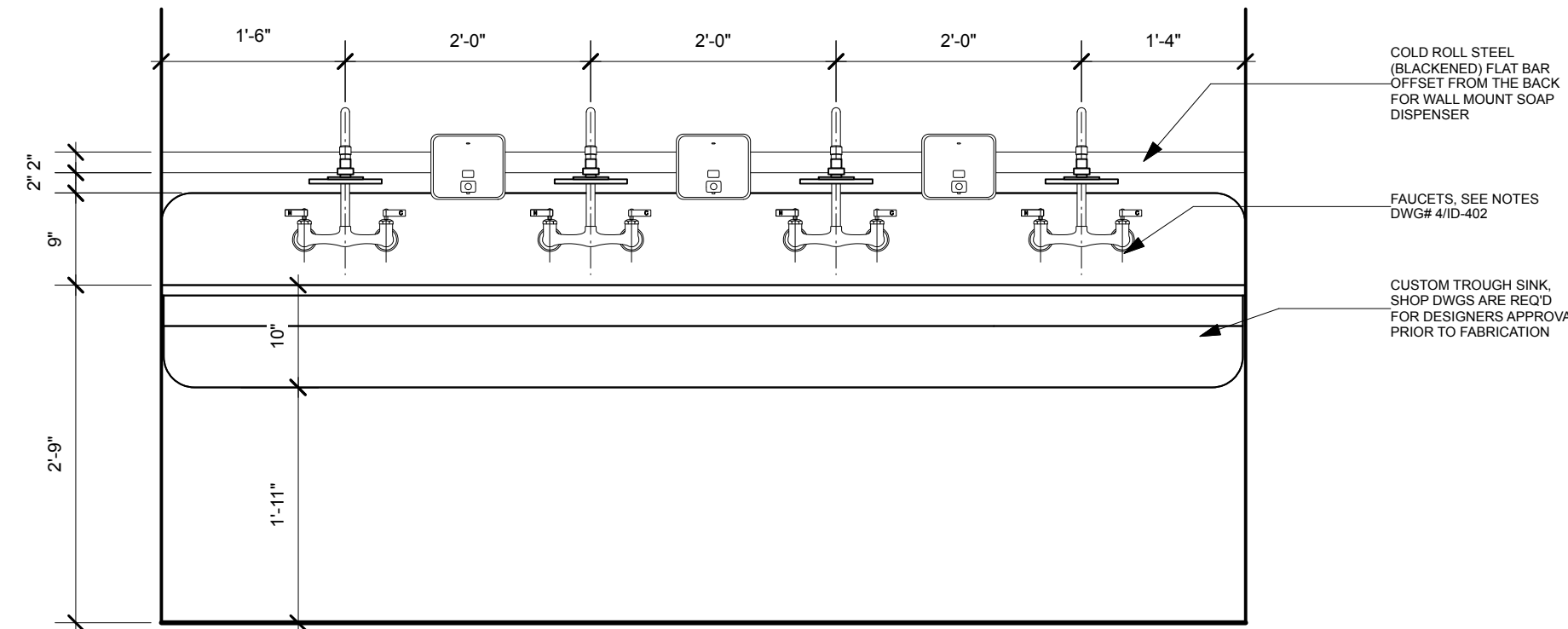

2 PLAN: TROUGH SINK- BARRIER FREE
ID-402 1"=1'-0"

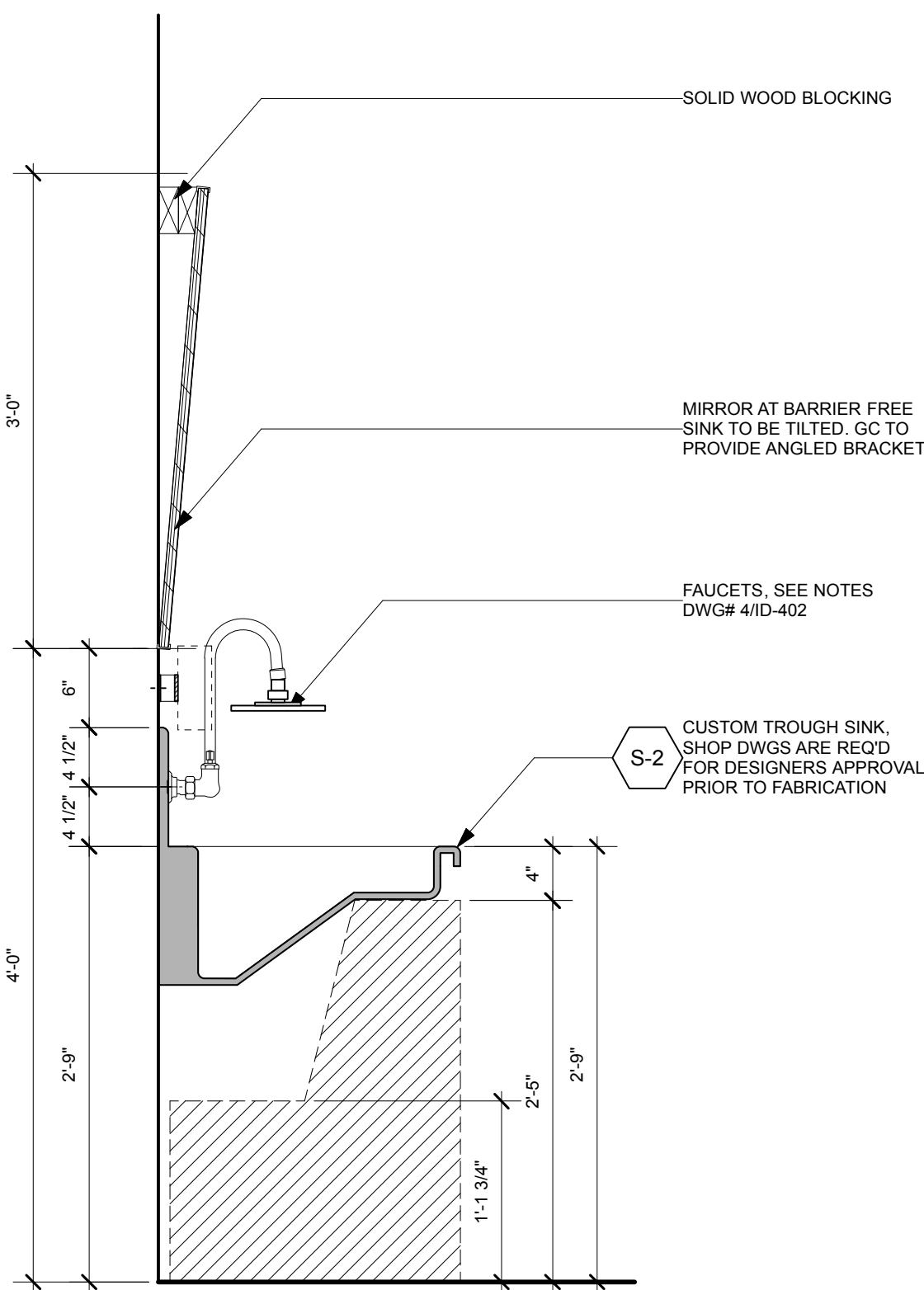

3 SECTION: TROUGH SINK- BARRIER FREE
ID-402 1"=1'-0"

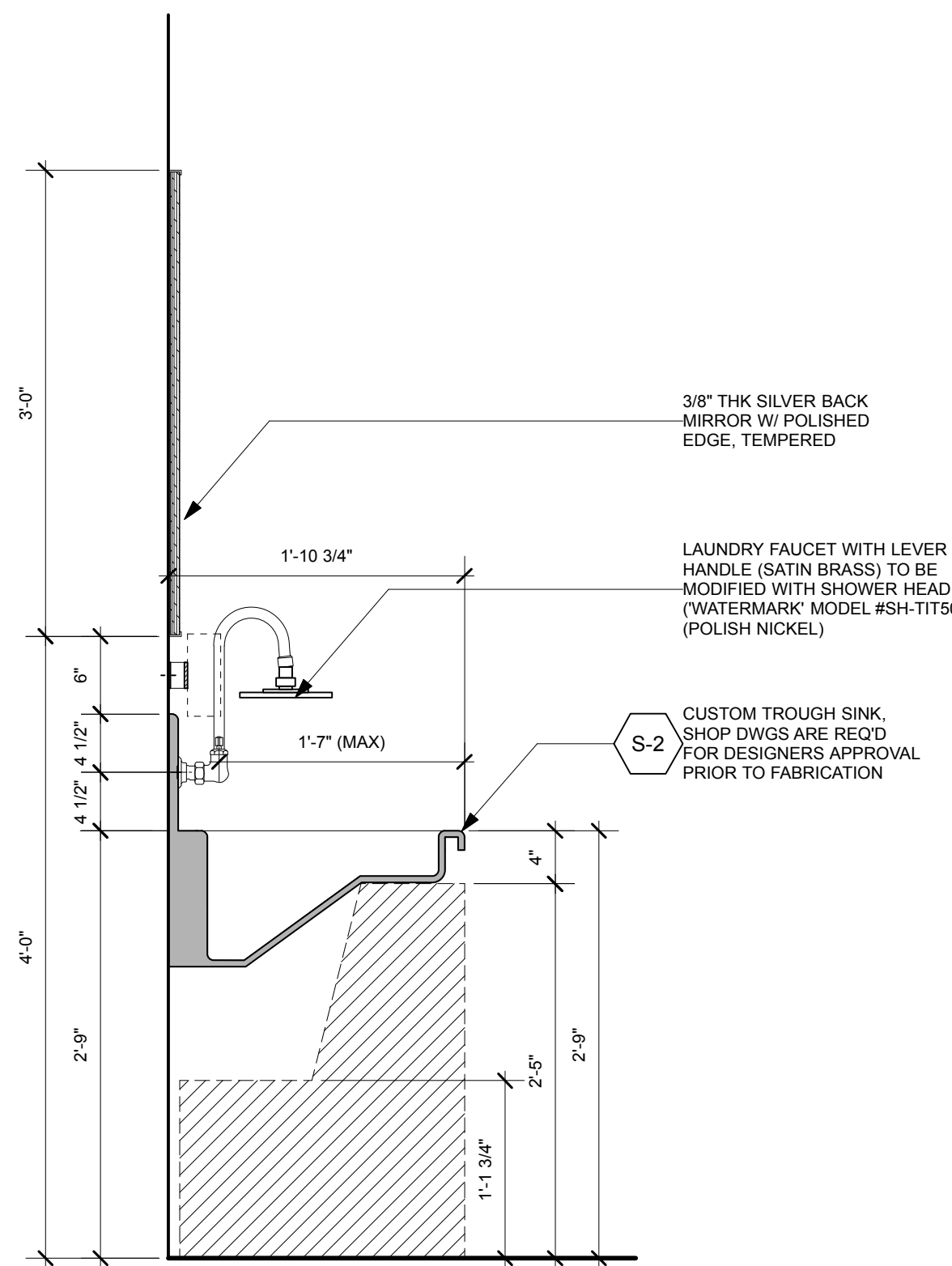

4 SECTION: TROUGH SINK
ID-402 1"=1'-0"



PHOTO FOR INSPIRATION ONLY
NOTE: MUST BE CSA APPROVED, CONTRACTOR TO PROVIDE SHOP DRAWING FOR DESIGNER APPROVAL PRIOR TO CONSTRUCTION

THOMAS
Door & Security Hardware

*Universal Accessible Washroom
Electronic Locking System Kit*
TA-UW0BC-KIT

Overview
This K.M. Thomas electronic locking system allows for accessibility into and out of the washroom by persons with or without physical disabilities. In the event of an emergency a "Call For Assistance" system can be activated to request help.

Operation
-Door is normally closed and unlocked.
-The door can be manually opened or automatically opened via the exterior handicap actuator.
-Once a user has entered the washroom they can lock the door via the "push to lock" button which will lock the electric strike, disable outside handicap actuator, and prevent automatic door operator from opening door. The "locked" indicator next to "push to lock" button and exterior "occupied" indicator will be on.
-Exit is always free by inside handicap actuator or by opening door manually, "locked" and "occupied" indicators will turn off.
-In case of emergency the user can push the TA-3241-EP-LED push button which will activate visual and audible signals inside and outside of the washroom. Alarm is reset at the TA-3241-EP-LED switch.
-Emergency access into washroom by using key in outside lever handle.

Drawing

| Item | Description | Part# | Qty |
|------|--------------------------|----------------|-----|
| 2C | Washroom Controller | TA-2802-UWC | 1 |
| 2P | Power Supply | TA-2501 | 1 |
| 3D | Occupied Indicator | TA-3411-OC | 1 |
| 3K | Locked Indicator | TA-3411-LK | 1 |
| 3H | Horn/Strobe | TA-2707 | 2 |
| 3E | Emergency Push Button | TA-3241-EP-LED | 1 |
| 3S | Emergency Sign | TA-EXS-PCFA | 1 |
| 3M | Push To Lock Button | TA-3270-PTL | 1 |
| 4 | Door Position Switch | TA-4103 | 1 |
| 5L | Lever Storeroom Lock | DH-X88F-26D | 1 |
| 5S | Electric Strike | TA-5640-24 | 1 |
| 7 | Low Energy Door Operator | TA-DTA019-1 | 1 |
| 8 | Actuator Switch | TA-8121-HC-PTO | 2 |

K.M. Thomas Company Ltd. 360 Carlingview Drive Toronto, ON M9W 5X9 Canada Phone:416-798-0611 Fax:416-798-1349
877-798-0611 **THOMAS**

THOMAS
Door & Security Hardware

TA-3230C-KIT
Call For Assistance Kit

The K.M. Thomas TA-3230C-KIT includes the items to comply with "Universal Washrooms" emergency call system requirements.

The TA-3230C-KIT is an emergency call system that consists of audible and visual signal devices inside and outside of the washroom that are activated by a control device inside the washroom.

An emergency sign that contains the words "IN THE EVENT OF AN EMERGENCY PUSH EMERGENCY BUTTON AND AUDIBLE AND VISUAL SIGNAL WILL ACTIVATE" is included and must be applied above the emergency button.

Features:

- Easy to install components
- Simple and intuitive to use
- Cost effective
- Code Compliant!

Includes:

- 1 x TA-3241-EP-LED Emergency Push Button
- 1 x TA-2531-24 Transformer
- 1 x TA-2573 Rectifier
- 2 x TA-2708 Chime/Strobe
- 1 x TA-EXS-PCFA Emergency Assistance Sign
- 1 x TA-D3230C Connection Diagram

Specifications:
Push Button – Maintained, N.O., Push/Pull, 1 Gang
Chime/Strobe(s) – 77dB, 4 x 4 or 2 x 4 Box Req'd.
Transformer – 120VAC – 24VAC, 20VA,
Knock-out or Surface Mount
Emergency Sign – Compliant wording,
Text Size 25mm High, 5mm Stroke

K.M. Thomas Company Ltd. 360 Carlingview Drive Toronto, ON M9W 5X9 Canada Phone:416-798-0611 Fax:416-798-1349
877-798-0611 **THOMAS**

NONE OF THE DRAWINGS AND/OR DETAILS ISSUED FOR THIS PROJECT ARE TO BE SCALED.

IT IS THE RESPONSIBILITY OF THE CONTRACTOR TO VERIFY ON SITE ALL DIMENSIONS, NOTES AND DETAILS PRIOR TO CONSTRUCTION START. ANY DISCREPANCIES ARE TO BE REPORTED TO THE ARCHITECT. ANY EXTRAS, DELAYS AND/OR RESULTING IN CHANGES RESULTING IN FAILURE TO DO SO WILL BE THE SOLE RESPONSIBILITY OF THE CONTRACTOR.

ALL DRAWINGS, SPECIFICATIONS AND DETAILS ISSUED FOR THIS PROJECT ARE THE PROPERTY OF THE ARCHITECT. UNAUTHORIZED USE IS PROHIBITED.

REVISIONS:

| NO. | REVISION | DATE | TAG |
|-----|-------------------|----------|-----|
| 1. | ISSUED FOR PERMIT | 19.08.19 | |

LOGO

LOGO

CRICKET design
CRICKET DESIGN COMPANY INC.
708 GERRARD STREET EAST
TORONTO, ONTARIO M4M 1Y3
t. 416.463.1874 f. 416.466.2244
www.cricketdesign.ca

LOGO

Beertown

LOGO

CG

PROJECT ARCHITECT /PRIME CONSULTANT

BAN
Barrett Architect Inc.
708 GERRARD STREET EAST TORONTO ONTARIO CANADA M4M 1Y3
TEL. 416 469 8000 FAX. 416 469 8006 TOLL 1 800 779 6607

LOGO

ASSOCIATION OF ARCHITECTS
NORTH
WAYNE M. BARRETT
LICENCE 3252

PROJECT TITLE:
BEERTOWN PUBLIC HOUSE

LOCATION:
**433 STONE ROAD WEST,
GUELPH, ON, N1G 2X6**

SHEET TITLE:
**WOMEN'S, MENS' & UNIVERSAL
WASHROOMS**

ISSUED: 07/08/2019

DATE: JUNE, 2019

DRAWN: OG

CHECKED: MC

SCALE: 1/2"=1'-0"

PROJECT No: BA/19XX

DRAWING No: **ID402**

NONE OF THE DRAWINGS AND/OR DETAILS ISSUED FOR THIS PROJECT ARE TO BE SCALED.
 IT IS THE RESPONSIBILITY OF THE CONTRACTOR TO VERIFY ON SITE ALL DIMENSIONS, NOTES AND DETAILS PRIOR TO CONSTRUCTION START. ANY DISCREPANCIES ARE TO BE REPORTED TO THE ARCHITECT. ANY EXTRAS, DELAYS AND / OR RESULTING IN CHANGES RESULTING IN FAILURE TO DO SO WILL BE THE SOLE RESPONSIBILITY OF THE CONTRACTOR.
 ALL DRAWINGS, SPECIFICATIONS AND DETAILS ISSUED FOR THIS PROJECT ARE THE PROPERTY OF THE ARCHITECT. UNAUTHORIZED USE IS PROHIBITED.

| DOOR SCHEDULE | | DOOR | | | | | | FRAME | | | | HARDWARE | | | | | | | | | | | FIRE RATING | NOTES: 1. REFER TO DWG# ID-102 FOR DOOR # | | | | | | | | | | |
|---------------|--|-----------|------------|----------------|--------------|---------------|------------------|--|---------------|--------------|------------------|----------------|---------------|--------------|--------------|-------------|---------------------|--------|---------------|----------|------------|-------------|-------------|--|-------------------|------------|-----------|---------|--------------|--|--|--|---|--|
| DOOR NO. | LOCATION | DOOR TYPE | DOOR HINGE | DEGREE OPENING | WIDTH (INCH) | HEIGHT (INCH) | THICKNESS (INCH) | DOOR MATERIAL | FINISH- FRONT | FINISH- BACK | GLAZING / GRILLE | FRAME MATERIAL | FINISH- FRONT | FINISH- BACK | FINISH- BACK | DOOR CLOSER | BARRIER FREE OPENER | HINGES | LOCK-LATCHSET | DEADBOLT | PUSH PLATE | PULL HANDLE | KICK PLATE | | WEATHER STRIPPING | DOOR SWEEP | DOOR STOP | SIGNAGE | DOOR & FRAME | | | | | |
| BT-D100 | ENTRY TO EXTERIOR | ↔ | | | | | | EXISTING DOUBLE DOOR TO REMAIN, NO CHANGES | | | | | | | | ✓ | ✓ | | ✓ | | | | | | | | | | | | | NEW PANIC BAR, EXISTING DOOR CLOSER TO REMAIN; CUSTOM DOOR PULL | | |
| BT-D101 | ENTRY TO EXTERIOR | ↔ | | | | | | EXISTING DOUBLE DOOR TO REMAIN, NO CHANGES | | | | | | | | ✓ | ✓ | ✓ | ✓ | ✓ | | | | | | | | | | | | | NEW PANIC BAR, EXISTING DOOR CLOSER TO REMAIN; CUSTOM DOOR PULL BARRIER FREE OPENER AND ACTIVATOR BY LANDLORD, GC TO CO-ORD. | |
| BT-D102 | DINING TO EXTERIOR | ↔ | | | | | | EXISTING DOOR TO REMAIN, NO CHANGES | | | | | | | | ✓ | ✓ | ✓ | ✓ | ✓ | | | | | | | | | | | | | NEW PANIC BAR, DOOR CLOSER AS REQUIRED; CUSTOM DOOR PULL | |
| BT-D103 | DINING TO PATIO | ↔ | | | | | | EXISTING DOOR TO REMAIN, NO CHANGES | | | | | | | | ✓ | ✓ | ✓ | ✓ | ✓ | | | | | | | | | | | | | | |
| BT-D104 | BOH TO EXTERIOR | ↔ | | | | | | EXISTING DOOR TO REMAIN, NO CHANGES | | | | | | | | ✓ | ✓ | ✓ | ✓ | ✓ | | | | | | | | | | | | | | |
| BT-D105 | DINING TO VESTIBULE | AA | DH | 120° | 38 | 96 | 1 3/4 | H.M. | BLACK | BLACK | | H.M. | BLACK | BLACK | ✓ | ✓ | ✓ | ✓ | ✓ | | | | | | | | | | | | | NEW PANIC BAR, DOOR CLOSER AND BARRIER FREE OPENER AS REQUIRED; CUSTOM DOOR PULL | | |
| BT-D106 | WASHROOM VESTIBULE TO UNIVERSAL WASHROOM | B | LH | 120° | 38 | 84 | 1 3/4 | H.M. | P-6 | P-6 | | H.M. | P-6 | P-6 | ✓ | ✓ | ✓ | ✓ | ✓ | | | | | | | | | | | | | NEW DOOR CLOSER AND BARRIER FREE OPENER AS REQUIRED; SEE DRAWING #ID-400 FOR UNIVERSAL ACCESSIBLE WASHROOM ELECTRONIC LOCKING SYSTEM KIT | | |
| BT-D107 | BOH TO OFFICE | C | RH | 120° | 38 | 84 | 1 3/4 | H.M. | P-6 | P-6 | | H.M. | P-6 | P-6 | ✓ | | ✓ | ✓ | ✓ | | | | | | | | | | | | | | | |
| D108 | PREP TO MEN'S STAFF WASHROOM | B | RH | 120° | 38 | 84 | 1 3/4 | H.M. | P-6 | P-6 | | H.M. | P-6 | P-6 | ✓ | | ✓ | ✓ | ✓ | | | | | | | | | | | | | | | |
| D109 | PREP TO WOMEN'S STAFF WASHROOM | B | LH | 120° | 38 | 84 | 1 3/4 | H.M. | P-6 | P-6 | | H.M. | P-6 | P-6 | ✓ | | ✓ | ✓ | ✓ | | | | | | | | | | | | | | | |

1 DOOR SCHEDULE
ID-500 NTS

DOOR SCHEDULE NOTES:

- CONTRACTOR TO CONFIRM ALL EXISTING EXIT DOORS HAVE APPLICABLE EXIT HARDWARE ARE REQUIRED BY LOCAL CODES.
- G.C. TO PREPARE DOOR HARDWARE SPEC. FOR APPROVAL BY CLIENT/ DESIGNER.
- ALL DOORWAYS IN BARRIER FREE PATHS OF TRAVEL OR EXITS SHALL HAVE A CLEAR WIDTH OF NOT LESS THAN 3'-0" IN THE OPEN POSITION.
- ALL DOORWAYS SHALL BE 2100mm HIGH MIN. WITH NO CLOSER OR OBSTRUCTION LESS THAN 2030mm.
- ALL FOH WASHROOMS DOOR HARDWARE TO BE DARK BRONZE FINISHES

LEGEND:

RH - Right Hand
 LH - Left Hand
 RHR - Right hand reverse
 LHR - Left hand reverse
 Active - Pair of Doors (Key side)
 EXIST - Existing
 N/A - Not Applicable
 H.M. - Hollow Metal
 S.W. - Solid Wood

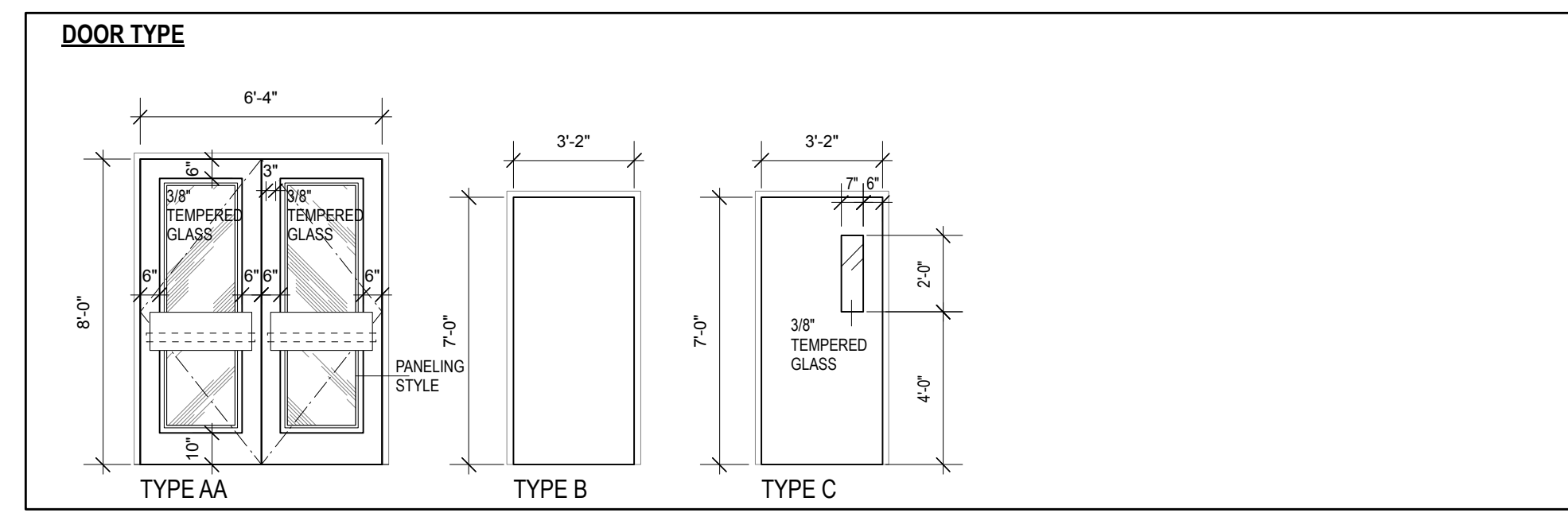

2 DOOR TYPE
ID-500 NTS

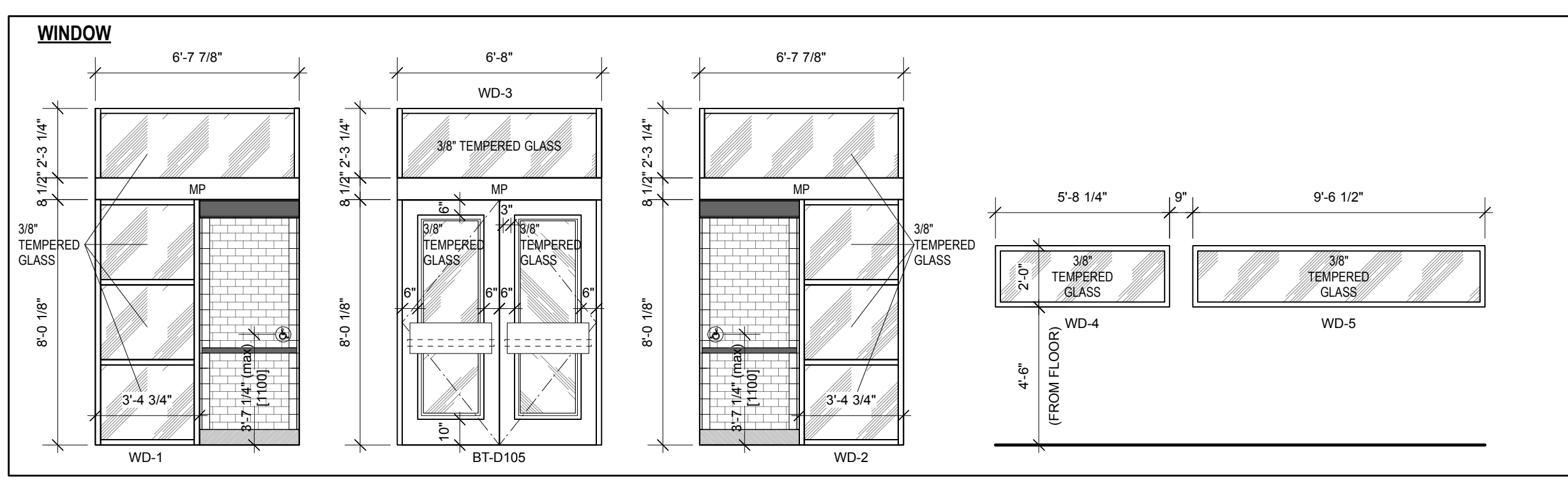

3 WINDOW TYPE
ID-500 NTS

REVISIONS:

| NO. | REVISION | DATE | TAG |
|-----|-------------------|----------|-----|
| 1. | ISSUED FOR PERMIT | 19.08.19 | |

LOGO

CRICKET design
 CRICKET DESIGN COMPANY INC.
 708 GERRARD STREET EAST
 TORONTO, ONTARIO M4M 1Y3
 t. 416.463.1874 f. 416.466.2244
 www.cricketdesign.ca

LOGO

Beertown

LOGO

CG

PROJECT ARCHITECT / PRIME CONSULTANT

BA
 Barrett Architect Inc.
 708 GERRARD STREET EAST TORONTO ONTARIO CANADA M4M 1Y3
 TEL: 416 469 8000 FAX: 416 469 8000 TOLL: 1 800 779 6607

ONTARIO ASSOCIATION OF ARCHITECTS
 WAYNE M. BARRETT
 LICENCE 3252

PROJECT TITLE:
BEERTOWN PUBLIC HOUSE

LOCATION:
**435 STONE ROAD WEST,
GUELPH, ON, N1G 2X6**

SHEET TITLE:
DOOR AND WINDOW SCHEDULE

ISSUED: 19-07-19
 DATE: JUNE, 2018
 DRAWN: OG
 CHECKED: MC
 SCALE: NTS
 PROJECT No: BA/1923
 DRAWING No: **ID500**