

BLACK, SHOEMAKER, ROBINSON & DONALDSON LIMITED  
disclaims any liability as to the current accuracy  
of the contents of this survey, which is 11 years  
old and advise that no reliance can be placed upon  
the current accuracy of the contents herein.

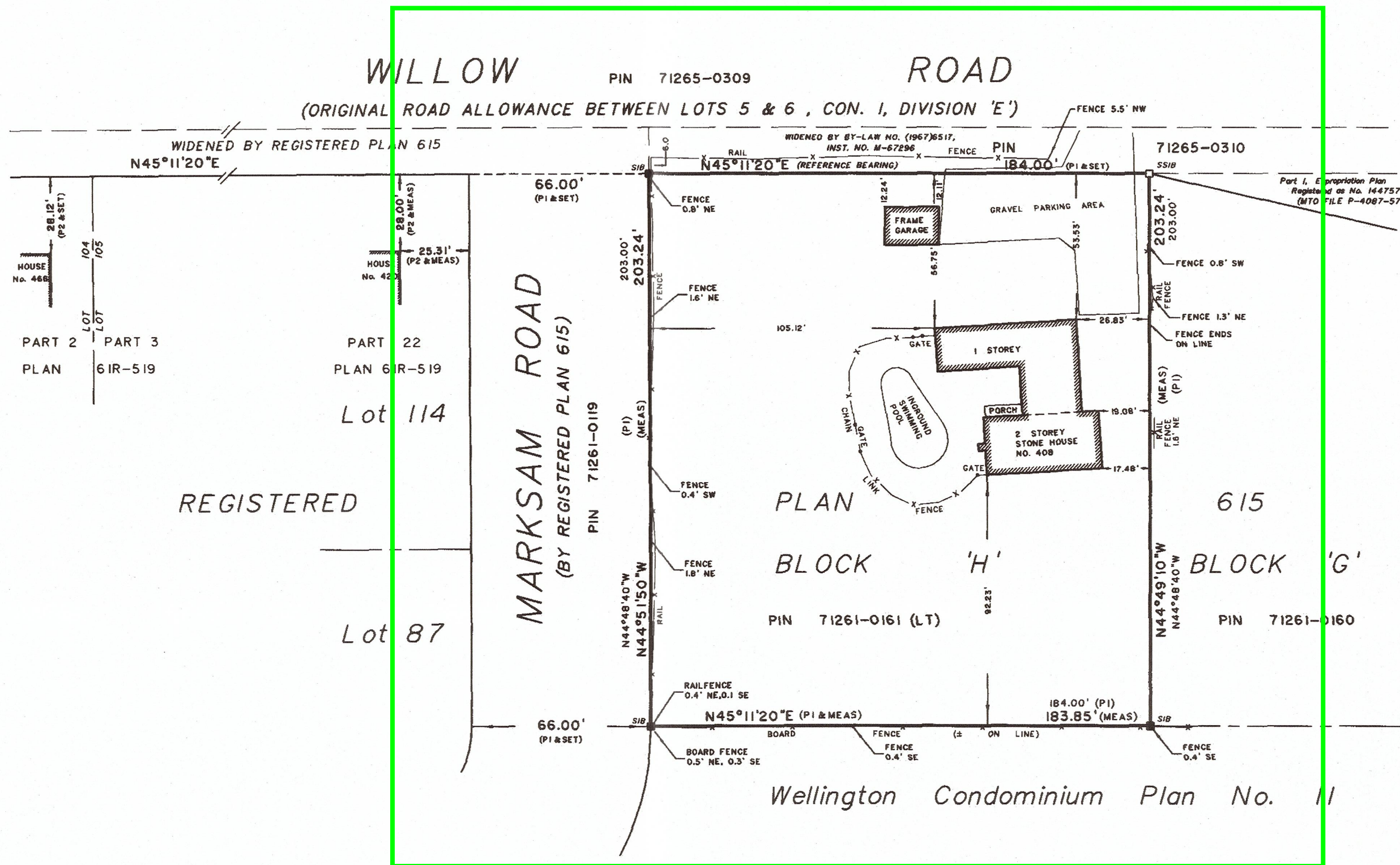

**SURVEYOR'S REAL PROPERTY REPORT, PART 1**  
PLAN OF  
BLOCK 'H',  
REGISTERED PLAN 615  
CITY OF GUELPH  
COUNTY OF WELLINGTON  
IAN D. ROBINSON - Ontario Land Surveyor

SCALE 1 INCH = 40 FEET  
0 25 50 75 100 FEET

IMPERIAL: DISTANCES SHOWN ON THIS PLAN ARE IN FEET AND  
CAN BE CONVERTED TO METRES BY MULTIPLYING BY 0.3048

**NOTES:**

1. BEARINGS ARE ASTRONOMIC AND ARE REFERRED TO THE SOUTHEASTERLY LIMIT OF  
WILLOW ROAD AS BEING N45°11'20"E IN ACCORDANCE WITH REGISTERED PLAN 615.
2. UNLESS OTHERWISE NOTED ALL BUILDING TIES SHOWN HEREON  
ARE PERPENDICULAR TO PROPERTY LINES.
3. PROPERTY LINES ARE UNFENCED UNLESS OTHERWISE NOTED.

- DENOTES SURVEY MONUMENT PLANTED
- DENOTES SURVEY MONUMENT FOUND (375 UNLESS SHOWN OTHERWISE)
- SIB DENOTES STANDARD IRON BAR
- SSIB DENOTES SHORT STANDARD IRON BAR
- X— DENOTES FENCE
- 375 DENOTES BLACK, SHOEMAKER, ROBINSON & DONALDSON LTD., O.L.S.
- P1 DENOTES REGISTERED PLAN 615
- P2 DENOTES PLAN 61R-519

ASSOCIATION OF ONTARIO  
LAND SURVEYORS  
PLAN SUBMISSION FORM  
1751390

THIS PLAN IS NOT VALID  
UNLESS IT IS AN EMBOSSED  
ORIGINAL COPY  
ISSUED BY THE SURVEYOR  
in accordance with  
Regulation 1026, Section 20(3).

**PART 2**  
THIS PLAN MUST BE READ IN  
CONJUNCTION WITH SURVEY  
REPORT DATED FEBRUARY 19, 2010

THIS REPORT WAS PREPARED FOR  
MARY CAMERON  
AND THE UNDERSIGNED ACCEPTS  
NO RESPONSIBILITY FOR USE  
BY OTHER PARTIES.

**SURVEYOR'S CERTIFICATE**

- I CERTIFY THAT:
1. THIS SURVEY AND PLAN ARE CORRECT AND IN ACCORDANCE WITH THE SURVEY  
ACT AND THE SURVEYORS ACT AND THE REGULATIONS MADE UNDER THEM.
  2. THE SURVEY WAS COMPLETED ON THE 8th DAY OF FEBRUARY, 2010.

FEBRUARY 19, 2010

IAN D. ROBINSON  
ONTARIO LAND SURVEYOR

© COPYRIGHT 2010: REPRODUCTION, DISTRIBUTION OR ALTERATION OF THIS PLAN, IN WHOLE OR IN PART, WITHOUT  
THE WRITTEN PERMISSION OF BLACK, SHOEMAKER, ROBINSON & DONALDSON LIMITED IS STRICTLY PROHIBITED.

BLACK, SHOEMAKER, ROBINSON & DONALDSON  
LIMITED

**BSR&D**

Ontario Land Surveyors  
Urban and Rural Planners

351 Speedvale Avenue West  
Guelph, Ontario N1H 1C6

FAX: (519) 822-1220  
TEL: (519) 822-4031

DATE: FEBRUARY 19, 2010

KH

PROJECT 10-8387