

ALL DIMENSIONS AND SIZE DESIGNATIONS GIVEN ARE SUBJECT TO VERIFICATION ON JOB SITE AND ADJUSTMENT TO FIT JOB CONDITIONS. CONTRACTORS MUST VERIFY ALL DIMENSIONS AND REPORT ANY DISCREPENCIES OR OMISSIONS TO THE DESIGNER BEFORE COMMENCING THE WORK.

ALL DIMENSIONS TO BE  
CONFIRMED ON SITE

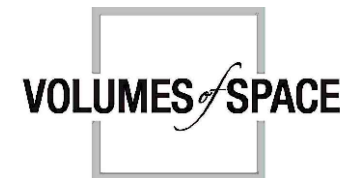

26 DOUGLAS ST. UNIT B2, GUELPH, ON.

THIS IS AN ORIGINAL DESIGN AND THE PROPERTY TO VOLUMES OF SPACE, INC. DRAWINGS AND SPECIFICATIONS MUST NOT BE RELEASED OR COPIED WITHOUT PERMISSION OF THE DESIGNER.

THE UNDERSIGNED HAS REVIEWED AND TAKES RESPONSIBILITY FOR THIS DESIGN, AND HAS THE QUALIFICATIONS AND MEETS THE REQUIREMENTS SET OUT IN THE ONTARIO BUILDING CODE TO DESIGN WORK SHOWN ON THE ATTACHED DOCUMENTS.

QUALIFICATION INFORMATION:

Joleen Constantis 27755

NAME BCIN

SIGNATURE OF DESIGNER

CLIENT:

CLARITY

PROJECT:

Rear Addition & Front Porch

PROJECT LOCATION:

204 Liverpool St, Guelph, ON.

DRAWING DATE:

October 19, 2021

SCALE:

3/16" = 1'-0"

DRAWING NAME:

Proposed Basement Plan

DRAWN BY:

Kelly Wilson/ Joleen C.

DRAWING NUMBER:

2-1

ALL DIMENSIONS TO BE  
CONFIRMED ON SITE



THE UNDERSIGNED HAS REVIEWED AND TAKES  
RESPONSIBILITY FOR THIS DESIGN, AND HAS THE  
QUALIFICATIONS AND MEETS THE REQUIREMENTS SET  
OUT IN THE ONTARIO BUILDING CODE TO DESIGN  
WORK SHOWN ON THE ATTACHED DOCUMENTS.

Joleen Constantis 27755

CLIENT:

PROJECT:

PROJECT LOCATION:

204 Liverpool St, Guelph, ON.

October 19, 2021

$$3/16'' = 1'-0''$$

DRAWN BY:  
Kelly Wilson/ Joleen C.

2-2

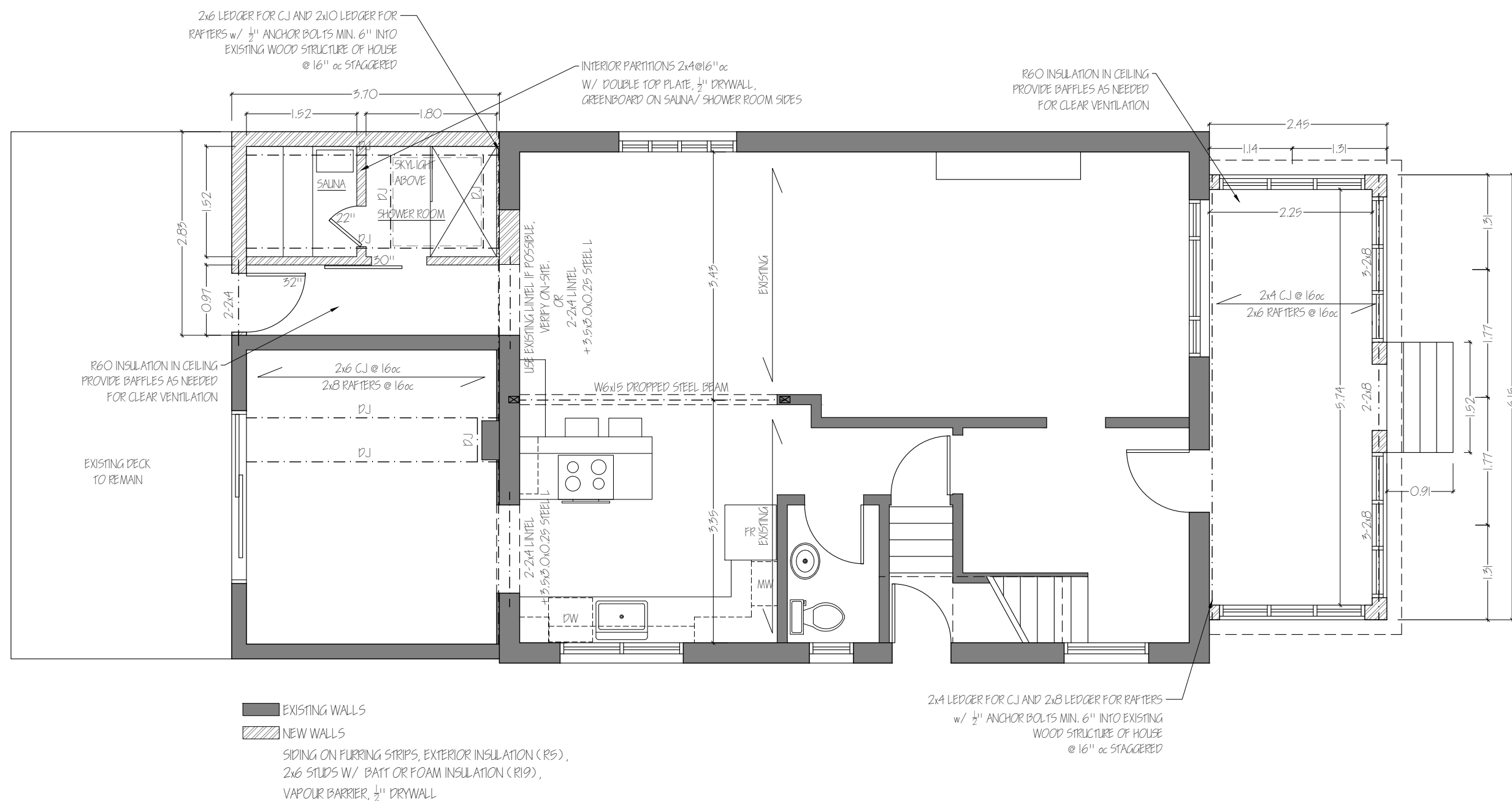

ALL DIMENSIONS AND SIZE DESIGNATIONS GIVEN ARE SUBJECT TO VERIFICATION ON JOB SITE AND ADJUSTMENT TO FIT JOB CONDITIONS. CONTRACTORS MUST VERIFY ALL DIMENSIONS AND REPORT ANY DISCREPANCIES OR OMISSIONS TO THE DESIGNER BEFORE COMMENCING THE WORK.

ALL DIMENSIONS TO BE  
CONFIRMED ON SITE

VOLUMESofSPACE

26 DOUGLAS ST. UNIT B2, GUELPH, ON.

THIS IS AN ORIGINAL DESIGN AND THE PROPERTY TO VOLUMES OF SPACE, INC. DRAWINGS AND SPECIFICATIONS MUST NOT BE RELEASED OR COPIED WITHOUT PERMISSION OF THE DESIGNER.

THE UNDERSIGNED HAS REVIEWED AND TAKES RESPONSIBILITY FOR THIS DESIGN, AND HAS THE QUALIFICATIONS AND MEETS THE REQUIREMENTS SET OUT IN THE ONTARIO BUILDING CODE TO DESIGN WORK SHOWN ON THE ATTACHED DOCUMENTS.

QUALIFICATION INFORMATION:

Joleen Constantis	27755
NAME	BCIN
	
SIGNATURE OF DESIGNER	

CLIENT:  
CLARITY

PROJECT:  
Rear Addition & Front Porch

PROJECT LOCATION: 204 Liverpool St, Guelph, ON.	
DRAWING DATE: October 19, 2021	
SCALE: 3/16" = 1'-0"	
DRAWING NAME: Proposed 2nd Floor Plan	DRAWING NUMBER: 2-3
DRAWN BY: Kelly Wilson/ Joleen C.	

