

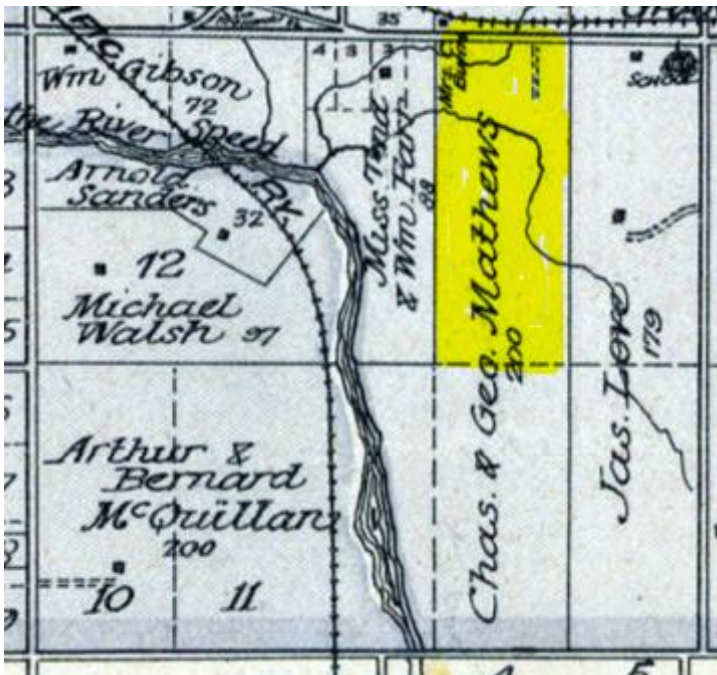

The Robert Mathews property indicated in detail from Wheelock's Map of the County of Wellington (1861) (Image: Wellington County Museum & Archives)



The Charles and George Mathews property indicated in detail from the 1906 map of Guelph Township in the Illustrated Historical Atlas of the County of Wellington. (Image: Guelph Civic Museum)



Detail from the Guidal Landowner's Map of the Township of Guelph (1917) showing the six lots containing the Ontario Reformatory.

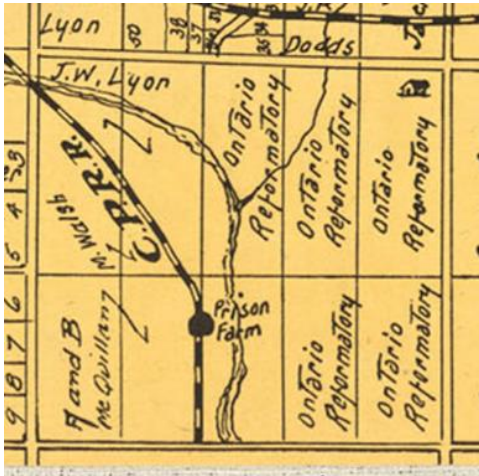

Detail from Ontario Reformatory Plan c. 1921 indicating farmhouse, shed and driveway leading from York Road to the Reformatory building complex. (Image: Infrastructure Ontario)

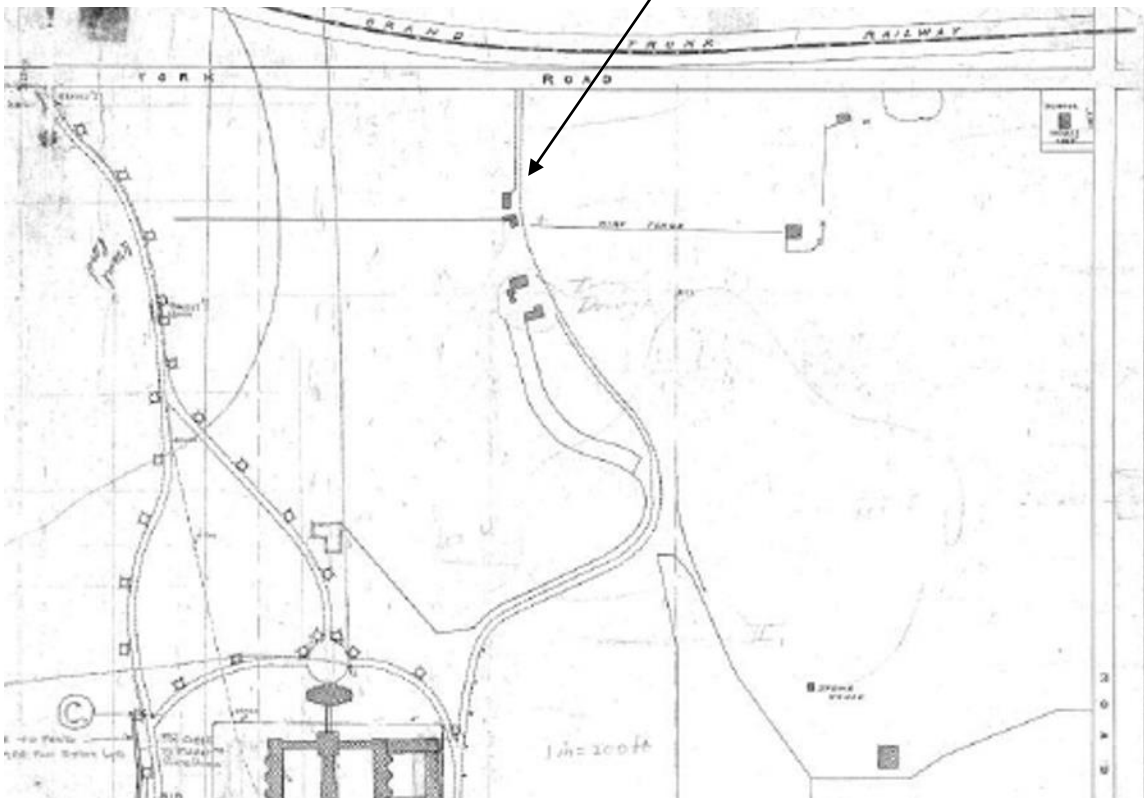

Photo taken c. 1920 looking east to the subject farmhouse (with front and rear porch) and stone shed to right. (Image: Guelph Civic Museum)



1969 photo from Couling Architectural Inventory (Image: Wellington County Museum & Archives)



Early 1970s photo from Couling Architectural Inventory (Image: Wellington County Museum & Archives)

