

ALSO KNOWN AS PART 3, PLAN N<sup>o</sup> 61R 155

# CITY OF GUELPH

26 Woodycrest Drive, Guelph

Date: Oct 19/12

Municipal Freedom of Information and Protection of Privacy Act  
Copyright Legislation



Present to the federal Copyright Act, Section 30.1(1), disclosure of a record pursuant to the  
Municipal Freedom of Information and Protection of Privacy Act - is not a violation of copyright. An  
applicant may receive one copy of a plan, survey, drawing or report covered by copyright, however,  
the applicant is then bound by copyright (Section 30.1(1)) and cannot make further copies of the plan,  
survey, drawing or report or use it as documentary evidence in a separate application to the  
courts. Additional permission of the holder of the copyright. Accordingly, permission to the above  
holder of the copyright is hereby granted to provide you with a copy of the plan, survey, drawing or report for the  
address of 26 Woodycrest Drive, Guelph, and subsequent use of the copy is restricted by  
copyright.

PART 9  
PLAN N<sup>o</sup> 61R 155

WOODYCREST  
DRIVE

Requested  
variance  
(parking space  
location)

RAD = 55.00'  
ARC = 40.19'  
CHD = 39.30'  
N 62° 05' 35" W

PART 4  
PLAN N<sup>o</sup> 61R 155

PART 2  
PLAN N<sup>o</sup> 61R 155

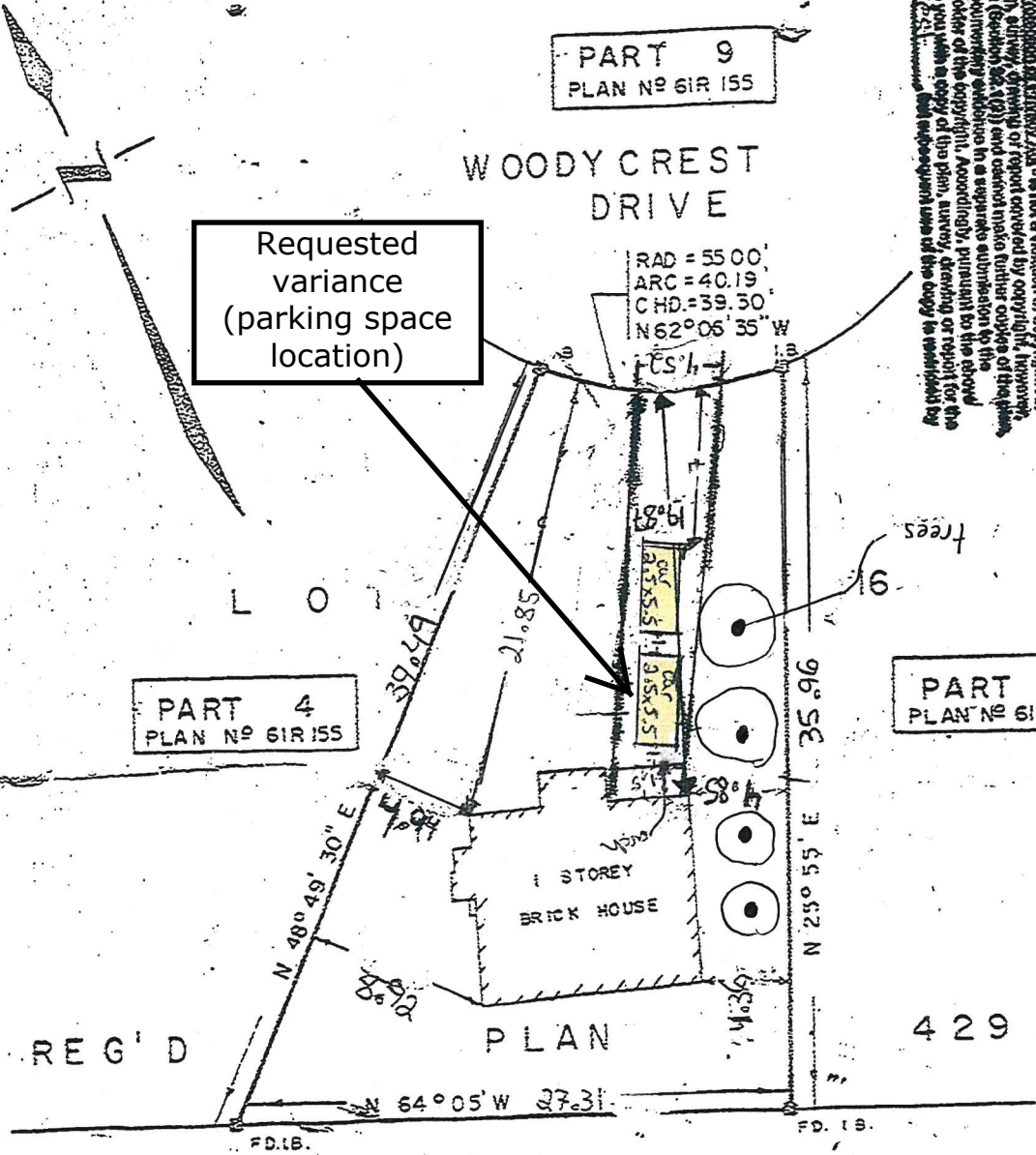

\* all measurements  
in meters

## SURVEYOR'S CERTIFICATE

I hereby certify that

- I have surveyed the property shown on this plan.
- The improvements situate thereon are as shown and do not encroach or overlap on the properties lying adjacent thereto.