

Basement (Proposed)

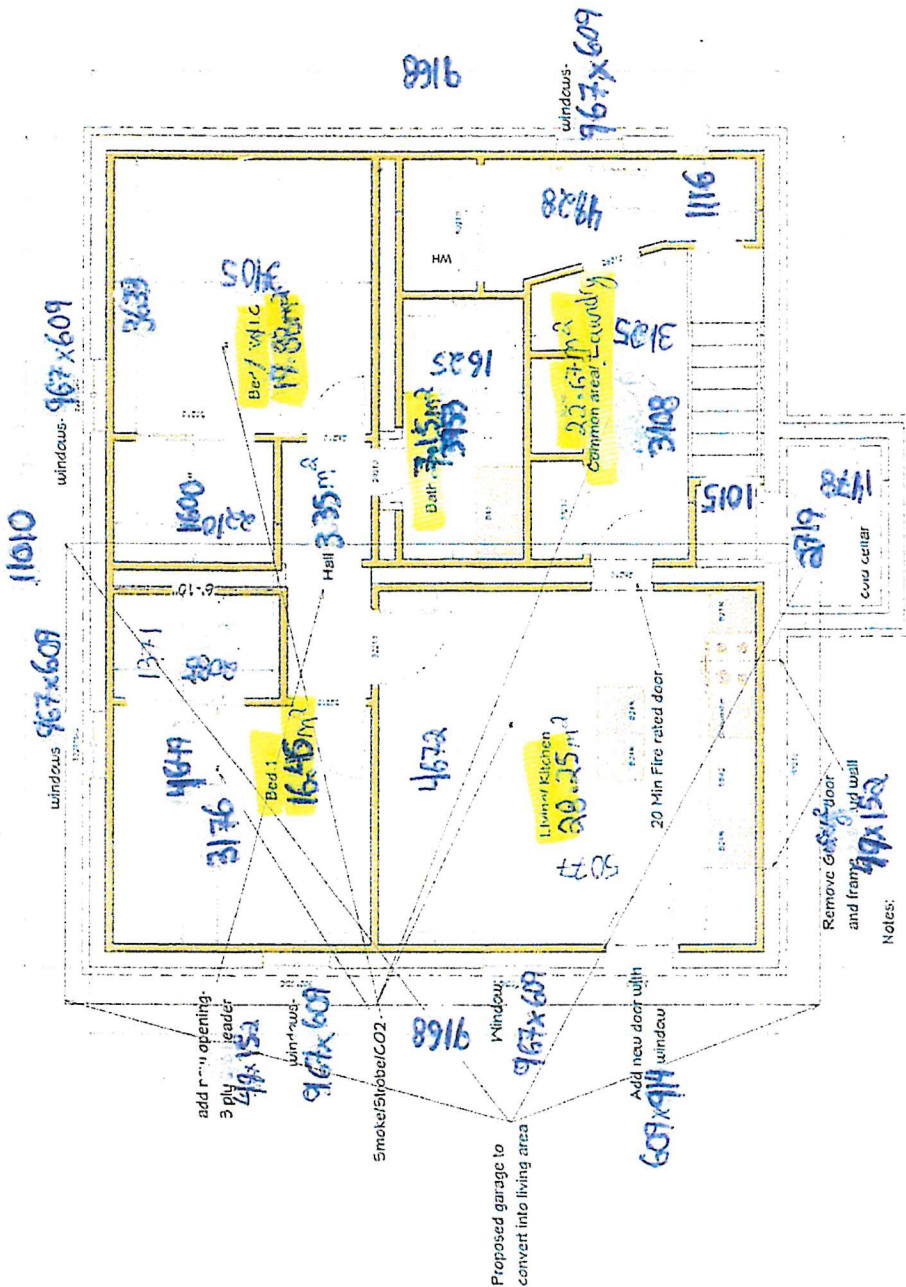

Contact:
 Androu Bin
 514-546-6405
 androu_bin@live.com

Address:
 26 Woodcrest, Guelph
 N1H 6E7

* all measurements
 are in mm unless
 noted

Notes:
 Remove Glass door
 and frame
 49x152

Floor Areas
 First Floor 101 m²
 Basement 101 m²
 Total: 202 m²

Apartment Floor Area: 75.07 m²
 75.07 m² / 202 m² = 37% of total floor area
 37% < 45% Therefore OK

Scale: 38=305

Typical Exterior wall:
 12 Drywall
 6 Mil poly
 49x98 stud wall
 R14 Batt Insulation
 202 concrete wall

Typical Interior wall:
 12 Drywall
 49x98 stud wall @ 4060/C
 12 Drywall

Ceiling Height 2133
 Ceiling height under ducts and beams: 1881