

SURVEYOR'S REAL PROPERTY REPORT  
 PLAN OF  
 LOT 80  
 REGISTERED PLAN 61M-200  
 CITY OF GUELPH  
 COUNTY OF WELLINGTON

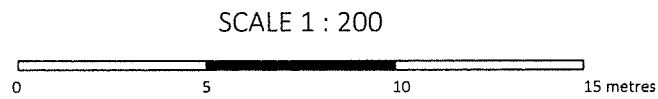

VAN HARTEN SURVEYING INC.

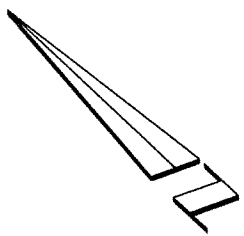
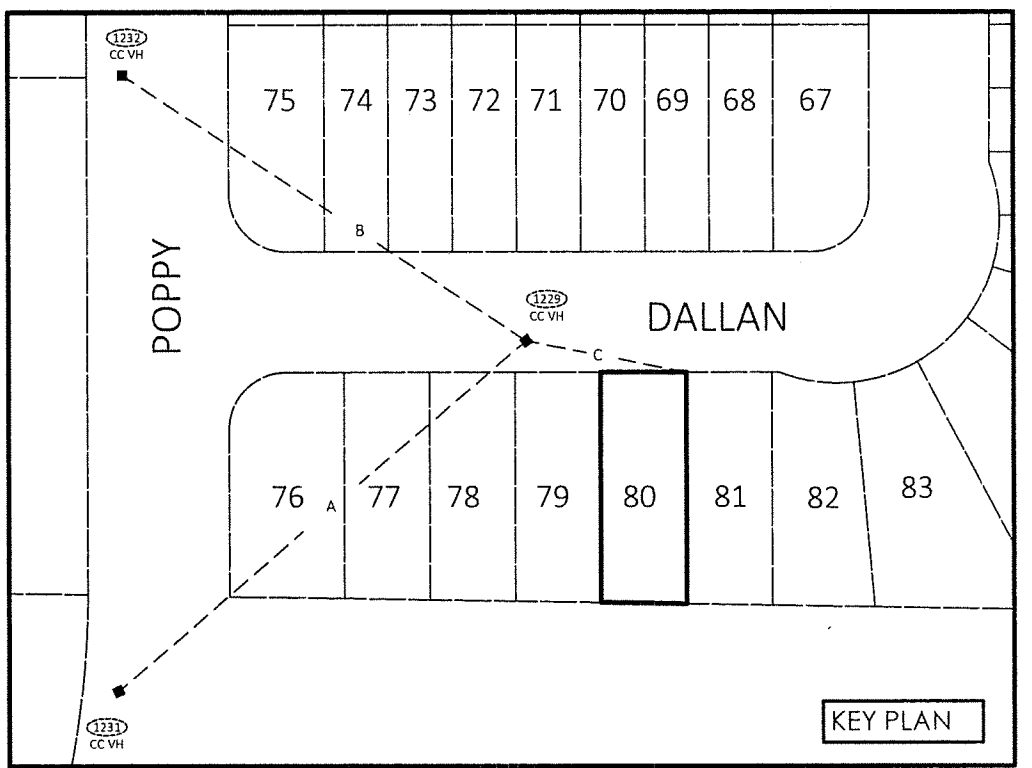

DALLAN DRIVE

(Established By Reg'd Plan 61M-200) (17.0 Metres Wide)

LOT CONTROL TRAVERSE DATA	
A	: N87°02'04"W 75.836 Reference Bearing
B	: N12°56'35"W 67.961
C	: N35°11'42"W 22.889

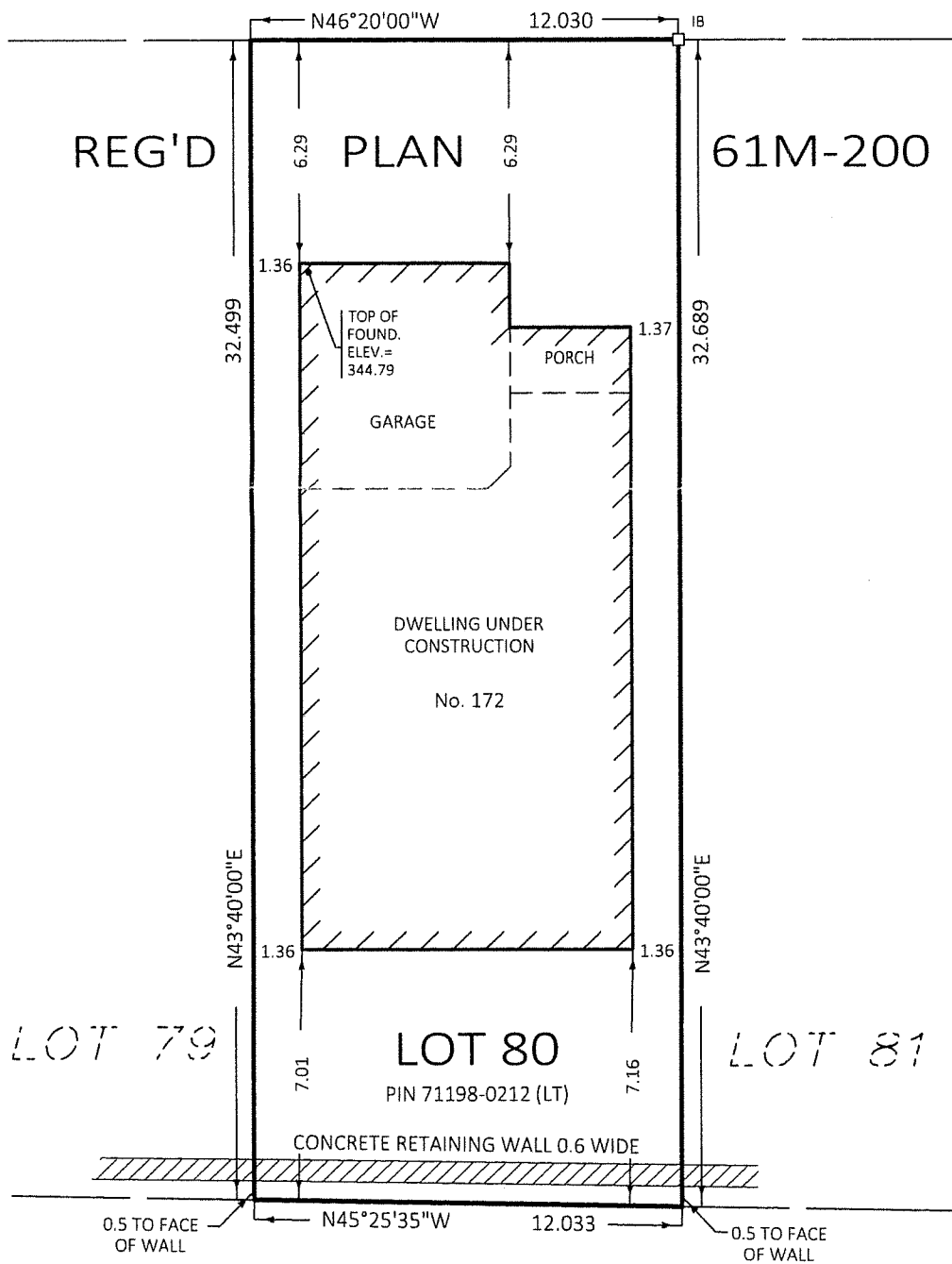

**SUMMARY REPORT:**

**CLIENT:** GATTO HOMES INC.  
 VAN HARTEN SURVEYING INC. ACCEPTS NO RESPONSIBILITY FOR USE BY OTHER PARTIES.

**PROPERTY DESCRIPTION:**  
 No. 172 DALLAN DRIVE  
 LOT 80, REG'D PLAN 61M-200  
 PIN 71198-0212 (LT)  
 CITY OF GUELPH

**EASEMENTS:**  
 NONE FOUND IN REGISTRY OFFICE

**ASSOCIATION OF ONTARIO LAND SURVEYORS**  
 PLAN SUBMISSION FORM  
 2018235

THIS PLAN IS NOT VALID UNLESS IT IS AN EMBOSSED ORIGINAL COPY ISSUED BY THE SURVEYOR  
 In accordance with Regulation 1026, Section 29(3)

© 2017 VAN HARTEN SURVEYING INC. NO PERSON MAY COPY, REPRODUCE, DISTRIBUTE OR ALTER THIS PLAN IN WHOLE OR IN PART WITHOUT THE WRITTEN PERMISSION OF VAN HARTEN SURVEYING INC.

Aug 03, 2017-12:01pm G:\GUELPH\61M-200\ACAD\B80.dwg	METRIC : DISTANCES ON THIS PLAN ARE SHOWN IN METRES AND CAN BE CONVERTED TO FEET BY DIVIDING BY 0.3048.
<b>LEGEND:</b> □ SURVEY MONUMENT SET ■ SURVEY MONUMENT FOUND SIB STANDARD IRON BAR SSIIB SHORT STANDARD IRON BAR IB IRON BAR CC CUT CROSS (1001) CONTROL POINT 375 DENOTES BLACK, SHOEMAKER et. al., O.L.S.'s 1155 & VH VAN HARTEN SURVEYING INC., O.L.S.'s	NOTE : ALL MEASUREMENTS SHOWN TO BUILDING ARE TO THE CONCRETE FOUNDATION UNLESS INDICATED OTHERWISE
	NOTE : ALL MEASUREMENTS SHOWN ON THIS PLAN ARE BY VAN HARTEN SURVEYING INC. UNLESS INDICATED OTHERWISE.
	NOTE: BEARINGS SHOWN ON THIS PLAN ARE UTM GRID BEARINGS (NAD83 ADJUSTMENT), RELATED TO PLAN 61M-200 AND BASED ON CONTROL LINE 'A' AS SHOWN HAVING A BEARING OF N87°02'04"W.
	PROJ. NO. 23409-15 CHECKED BY J.M.L. DRAWN BY A.R.N.

**Van Harten**  
 SURVEYING INC.  
 LAND SURVEYORS and ENGINEERS

GUELPH 519-821-2763  
 ELMIRA 519-669-5070  
 ORANGEVILLE 519-940-4110

www.vanharten.com info@vanharten.com

**SURVEYOR'S CERTIFICATE:**

I CERTIFY THAT:

- THIS SURVEY AND PLAN ARE CORRECT AND IN ACCORDANCE WITH THE SURVEYS ACT AND THE SURVEYORS ACT AND THE REGULATIONS MADE UNDER THEM.
- THE SURVEY WAS COMPLETED ON THE 3rd DAY OF JULY, 2017.

JAMES M. LAWS, O.L.S.  
 DATE: AUGUST 3, 2017