

Map data ©2020 Imagery ©2020, CNES / Airbus, First Base Solutions, Maxar Technologies, U.S. Geological Survey, USDA Farm Service Agency
(<https://maps.google.com/maps?ll=43.333637,-79.854813&z=15&t=h&hl=en&gl=CA&mapclient=apiv3>)

Contacts:

Contact Department

Numbers

Links

Parks and Recreation - Rentals

3040 Tim Dobbie Drive,
Burlington, ON L7M 0M4

Google Maps

Cathedral Park

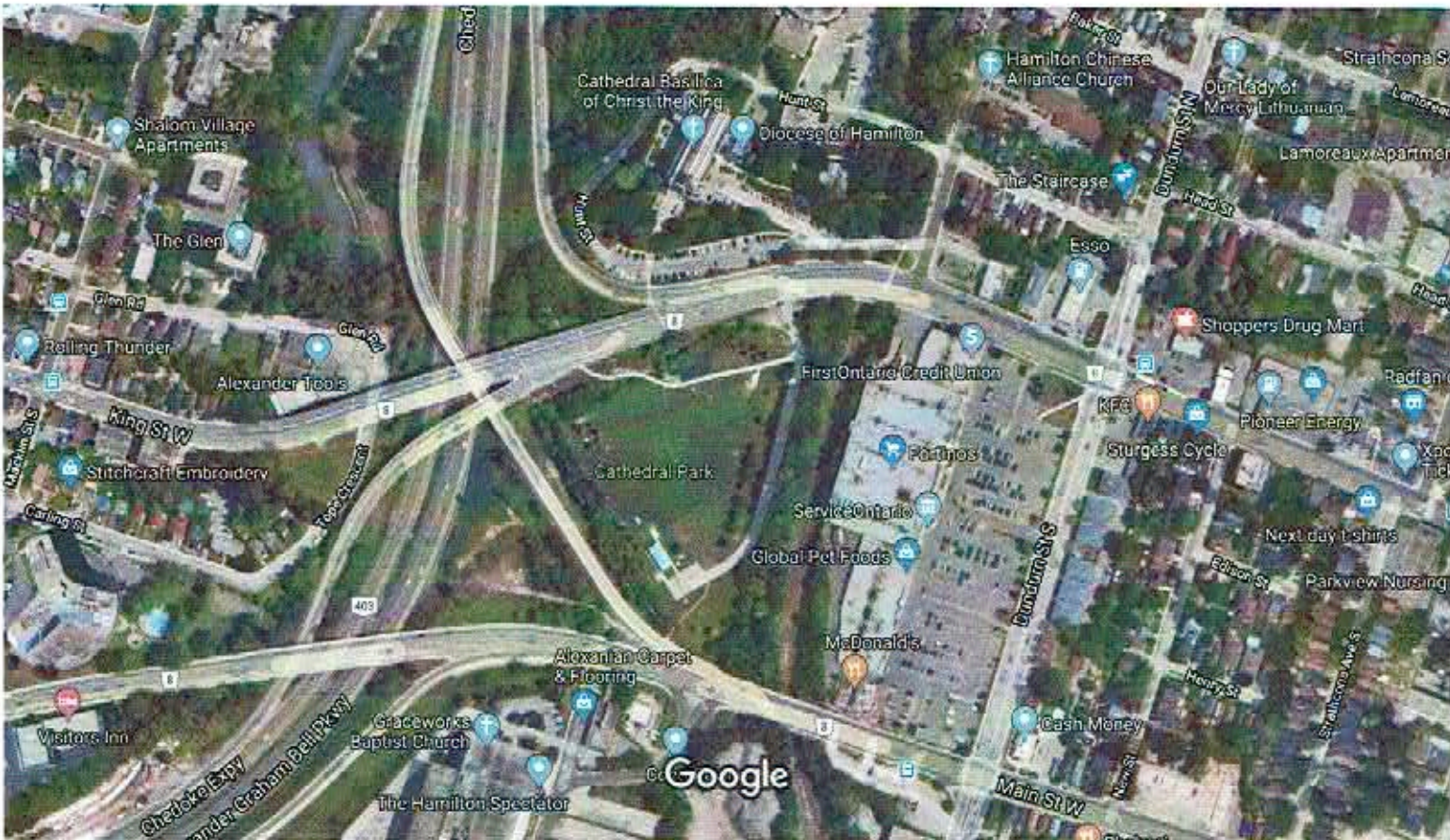

Google Maps

McLennan Park

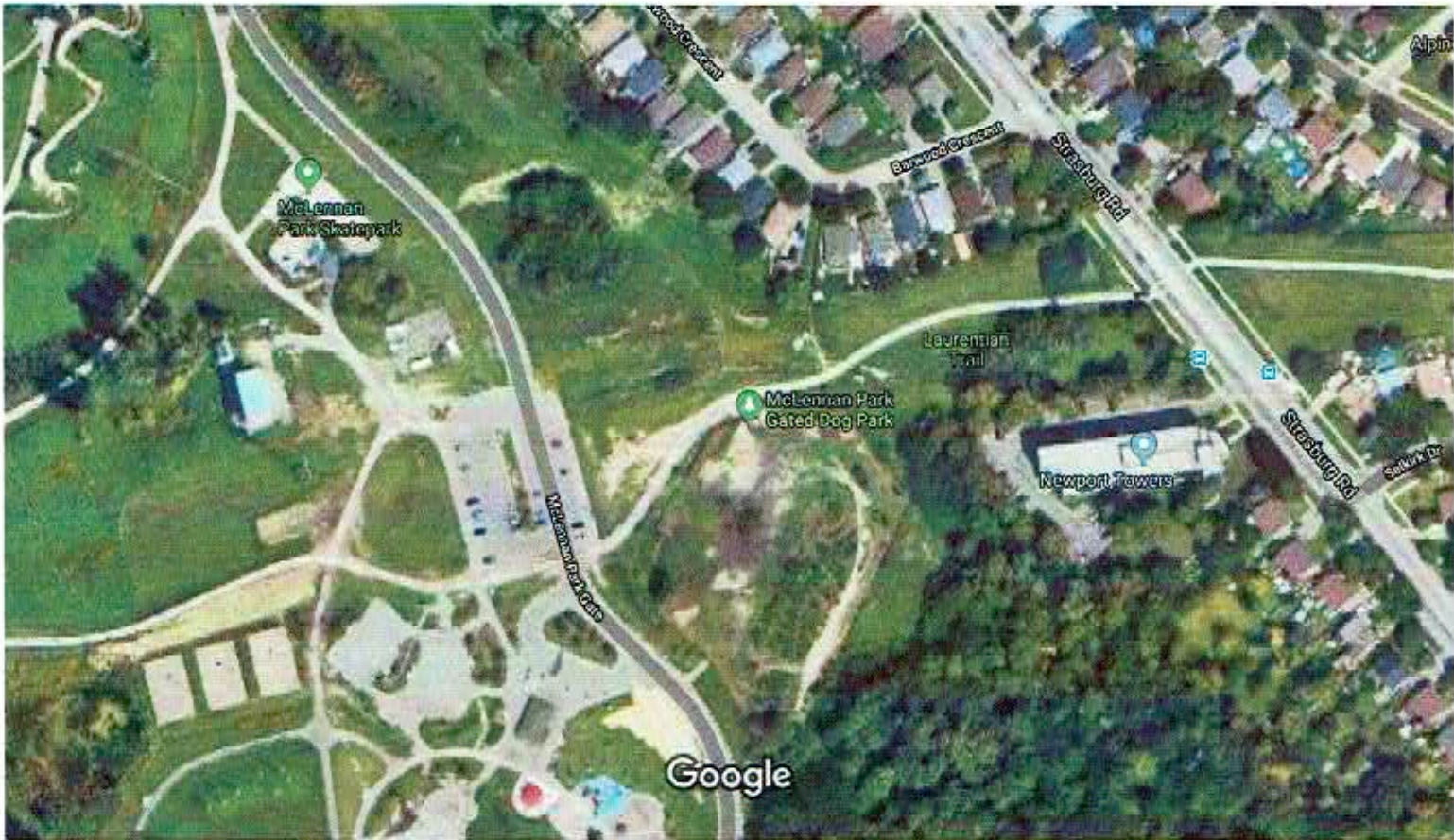

Google Maps

Shell Dog Park

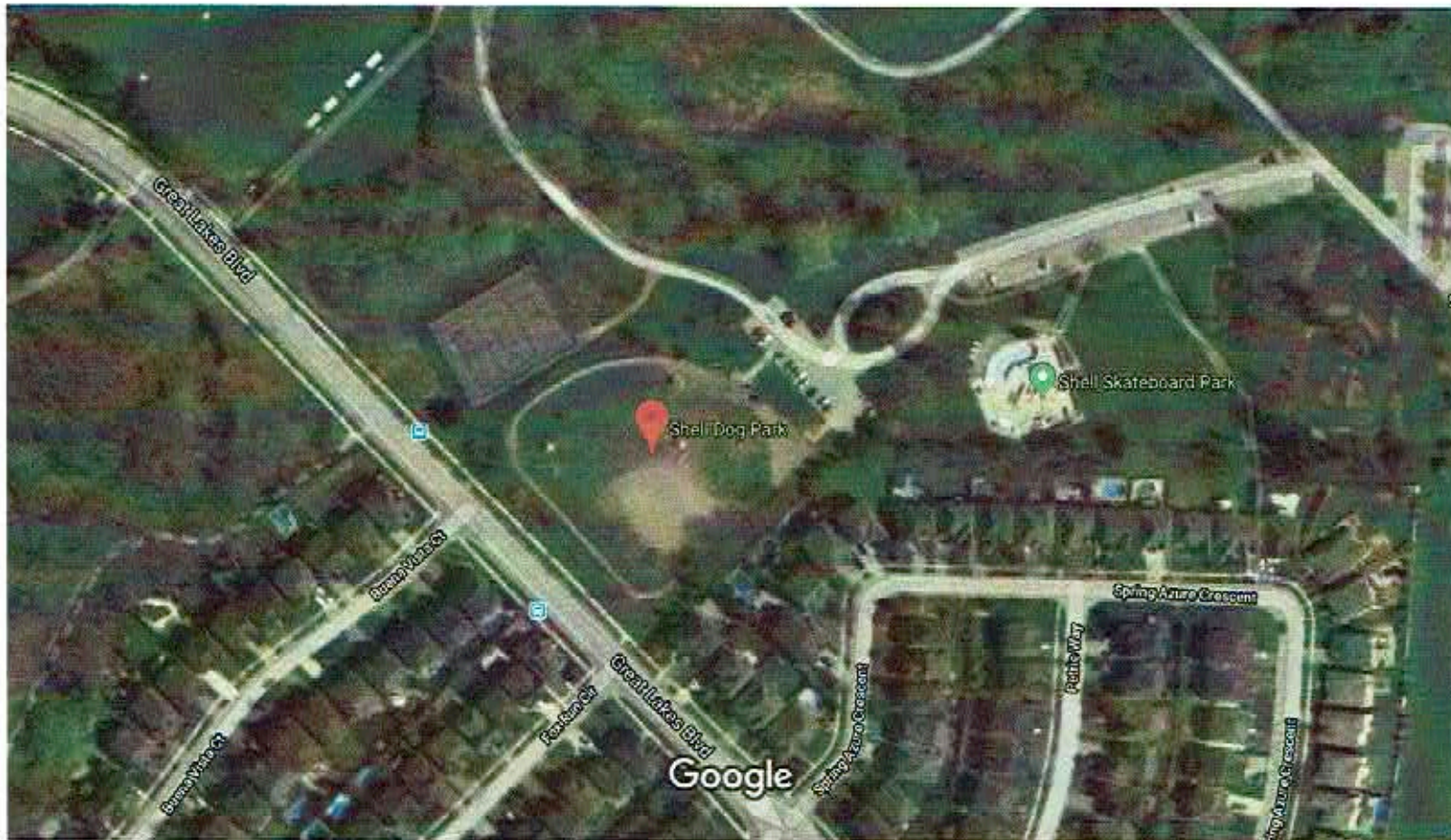

Imagery ©2020 First Base Solutions, Maxar Technologies, U.S. Geological Survey, USDA Farm Service Agency, Map data ©2020 50 m





QUESTIONS AND ANSWERS



Bristol Street Park fenced leash-free area

Public open house, November 20, 2019

Staff received many questions and have grouped themed questions together to help provide more comprehensive answers.

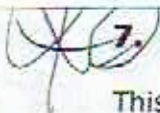

7. Look at Inkerman site location between 2 tracks instead.

This site is the Howitt Creek Flood Control Facility and was not examined because it serves an engineering function and was considered as an appropriate site for leash free recreational opportunities at the time. There is no access to this site and there is no opportunity for parking. Any pedestrian access to the site would require users to cross the rail lines.

1. The City has already said it was CONSIDERED AS AN APPROPRIATE SITE FOR LEASH FREE!
2. There is a road in. If you are going to maintain Bristol parking lot. Do Howitt Creek instead
3. The rail tracks are only a service track that occasionally serves 2 industrial sites in Cambridge