

1 DRIVE-THRU WINDOW SIDE ELEVATION
1/4" = 1'-0"

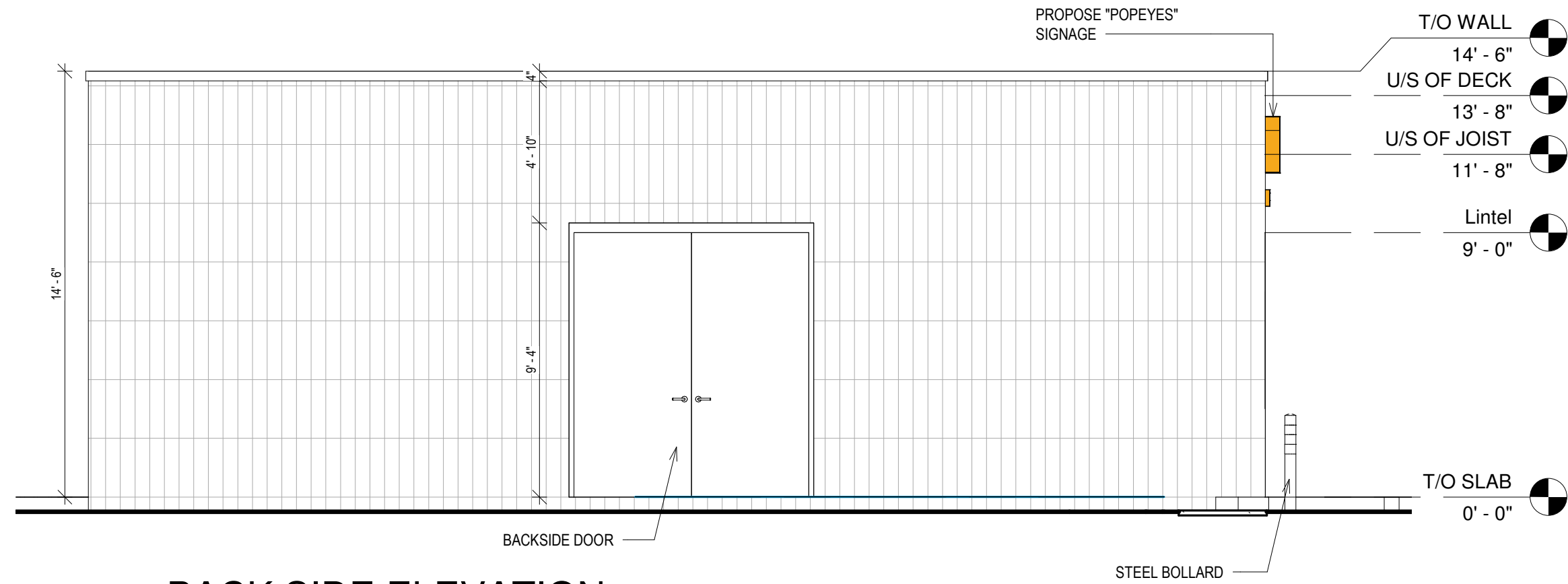

2 BACK SIDE ELEVATION
1/4" = 1'-0"

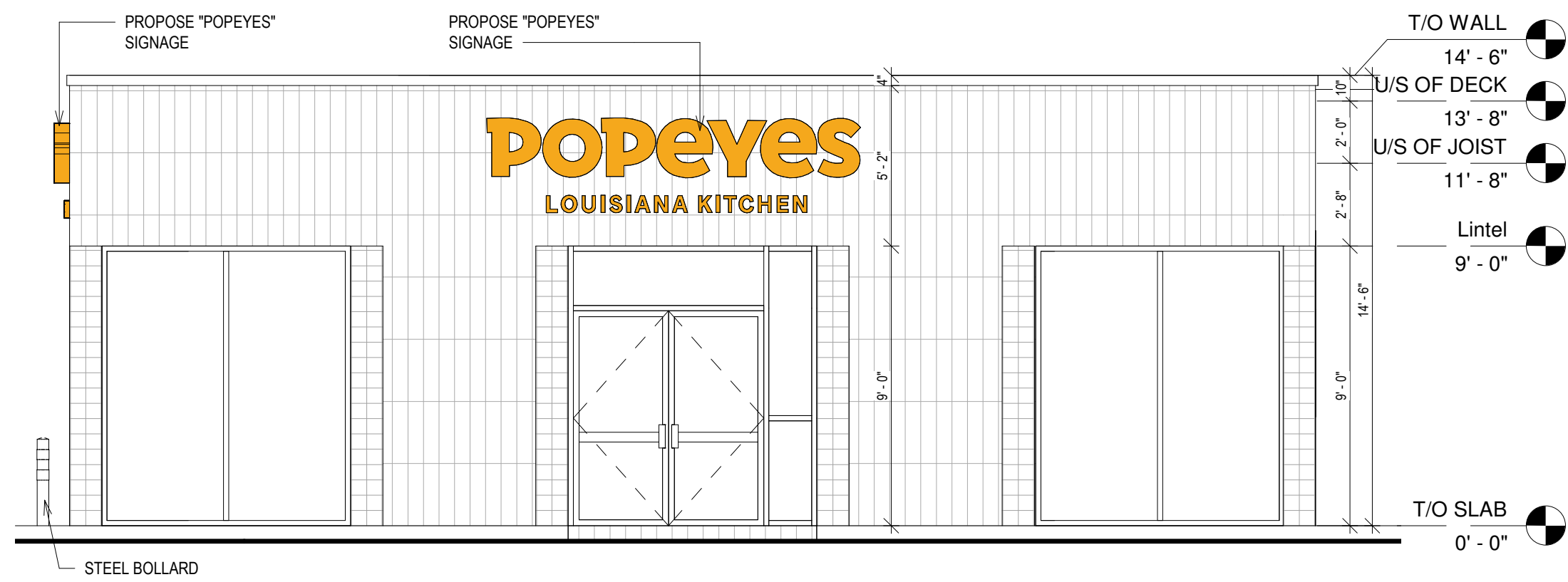

4 FRONT SIDE ELEVATION
1/4" = 1'-0"

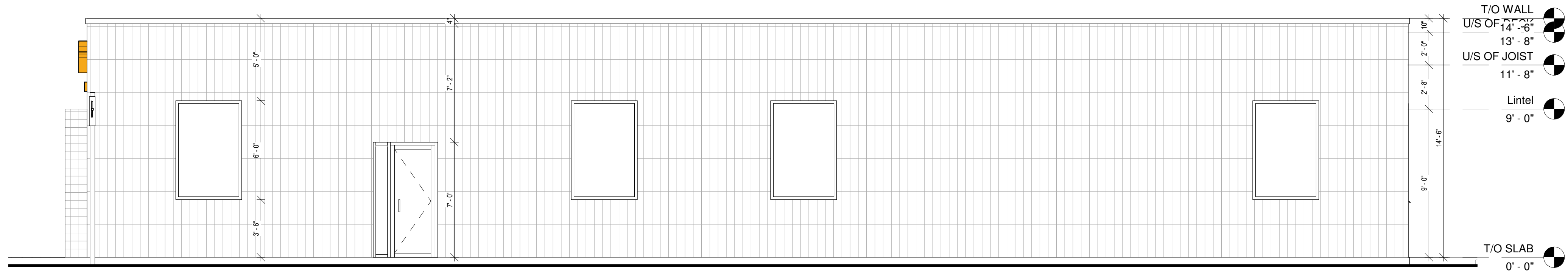

3 SIDE ELEVATION
1/4" = 1'-0"

1. CONTRACTOR MUST CHECK & VERIFY ALL DIMENSIONS ON THE JOB AND REPORT ANY DISCREPANCIES TO THE CONSULTANT PRIOR TO PROCEEDING WITH THE WORK.
2. ALL WORK SHALL BE CARRIED OUT AS PER SPECIFICATIONS AND THE LATEST EDITION OF THE NATIONAL OR PROVINCIAL BUILDING CODE IN CONJUNCTION OF THE LOCAL CITY'S BUILDING DEPARTMENT
3. APPROVED LATEST DRAWINGS ONLY TO BE USED FOR CONSTRUCTION, PRINTS ARE NOT TO BE ALLOWED FOR SCALE.
4. THIS DRAWING WAS DEVELOPED FOR A SPECIFIC PURPOSE USE FOR ANY OTHER PURPOSE ARE NOT PERMITTED.
5. THIS DRAWING MUST BE READ IN THE CONTEXT OF ALL THE OTHER DRAWINGS WHICH CONSTITUTE THE DOCUMENTS
6. ALL DRAWINGS, SPECIFICATIONS ARE THE PROPERTY OF THE GDB CONSULTANCY INC. AND MUST BE RETURNED TO HIM ON COMPLETION OF WORK.

DRAWING REVISIONS

Rev	Date	Description
	17-08-2022	ISSUED FOR REVIEW

TRUE NORTH	CHECKED & APPROVED BY : B BHAVSAR
PROJECT NORTH	



CONSULTANTS :
GDB CONSULTANCY INC.
760 Laurentian Drive, Unit 18,
Burlington, Ontario L7N 0A4
Cell: 416 388 9743
Email: info@gdbconsultancy.com

PROJECT :
POPEYE RESTAURANT

ADDRESS:
**80 WOODLAWN ROAD
WEST GUELPH,
ONTARIO**

DRAWING TITLE :
ELEVATIONS

DRAWN BY: **AV**

DATE: **17-08-2022**

PLOT SCALE: **1/4" = 1'-0"**

PROJECT NO. 22-0726	DRAWING NO. : A-1.4
-------------------------------	-------------------------------

GDB CONSULTANCY INC.