

# Attachment-2 Sign Variance Drawings

Client: SV Law  
 Location: Guelph ON  
 Signage Type: Signage Proposal  
 VERSION: V1

**Preliminary Artwork**  
 Site Check required prior  
 to manufacturing



**1 WEST ELEVATION**

Signage Sq Footage: 88.13 sq ft / 8.19 sq m  
 Building Elevation Sq Footage: 6221.96 sq ft / 578 sq m  
 Signage % to Elevation: 1.42%  
 Weight: 60 lbs.



**2 EAST ELEVATION**

Signage Sq Footage: 88.13 sq ft / 8.19 sq m  
 Building Elevation Sq Footage: 6221.96 sq ft / 578 sq m  
 Signage % to Elevation: 1.42%  
 Weight: 60 lbs.

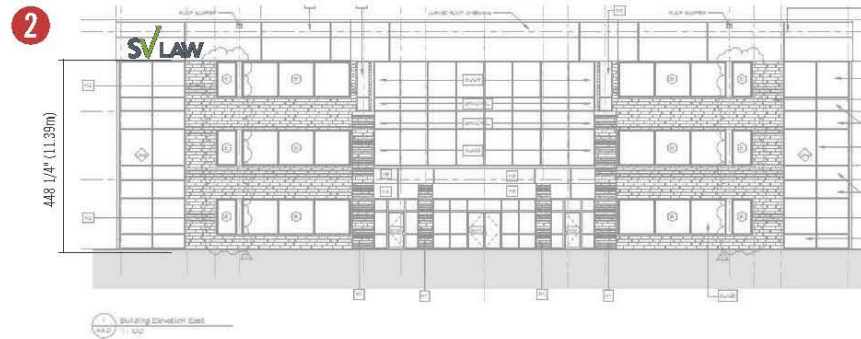
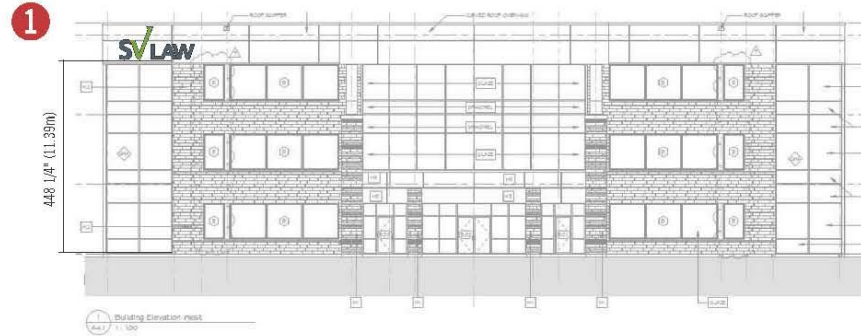

The representation of the signage depicted on this page is for illustrative purposes only and may not accurately reflect the actual size, location, specifications, or other attributes of the signage. LovettSigns shall not be responsible or liable for any discrepancy whatsoever between any aspects of this signage as represented herein and the actual signage itself.

client signature \_\_\_\_\_

Client Approval

Approval Date

[www.lovettsigns.ca](http://www.lovettsigns.ca)

515 Hanlon Creek Blvd. Guelph ON  
 T\_519 822 9558  
 F\_519 822 2075  
 E\_sales@lovettsigns.ca

Client	SV Law	Drawing #	SVlaw_GuelphON_HanlonCreek_D_PERMIT.cdr
Address	245 Hanlon Creek Blvd. Guelph ON	Illumination	yes <input checked="" type="checkbox"/> no <input type="checkbox"/>
Salesperson	Mike Kurlicki	Designer	J.E.
Start Date	12 • 23 • 22	Revision Date	Jan 23, 2023
		Site checked	yes <input type="checkbox"/>

**LovettSigns**

**86**

**B**  
**V1**  
**layout**

All artwork is copyright LovettSigns & Neon Inc. A minimum of \$500 will be charged if this artwork is used in whole or in part without written consent.

# Attachment-2 Sign Variance Drawings (continued)

Client: SV Law  
 Location: Guelph ON  
 Signage Type: Signage Proposal  
 VERSION: V1

**Preliminary Artwork**  
 Site Check required prior  
 to manufacturing

245 Hanlon Creek Blvd. Guelph, ON. N1C 1C1



**1 WEST ELEVATION**  
 Signage Sq Footage: 88.13 sq ft / 8.19 sq m  
 Building Elevation Sq Footage: 6221.96 sq ft / 578 sq m  
 Signage % to Elevation: 1.42%  
 Weight: 60 lbs.



**2 EAST ELEVATION**  
 Signage Sq Footage: 88.13 sq ft / 8.19 sq m  
 Building Elevation Sq Footage: 6221.96 sq ft / 578 sq m  
 Signage % to Elevation: 1.42%  
 Weight: 60 lbs.



The representation of the signage depicted on this page is for illustrative purposes only and may not accurately reflect the actual size, location, specifications, or other attributes of the signage. LovettSigns shall not be responsible or liable for any discrepancy whatsoever between any aspects of the signage as represented herein and the actual signage itself.

client signature

Client Approval

Approval Date

[www.lovettsigns.ca](http://www.lovettsigns.ca)

515 Hanlon Creek Blvd. Guelph ON  
 T\_519 822 9558  
 F\_519 822 2075  
 E\_sales@lovettsigns.ca

Client	SV Law	Drawing #	SVLaw_GuelphON_HanlonCreek_D_PERMIT.cdr
Address	245 Hanlon Creek Blvd. Guelph ON	Illumination	yes <input checked="" type="checkbox"/> no <input type="checkbox"/>
Salesperson	Mike Kurlicki	Designer	JE
Start Date	12 • 23 • 22	Revision Date	Jan 23, 2023
			V1

All artwork is copyright Lovett Signs & Neon Inc., A minimum of \$500 will be charged if this artwork is used in whole or in part without written consent.

**LovettSigns**

86

**B**  
 layout