

CONFIRM EXISTING CONDITIONS ON SITE DURING CONSTRUCTION, TYPICAL.

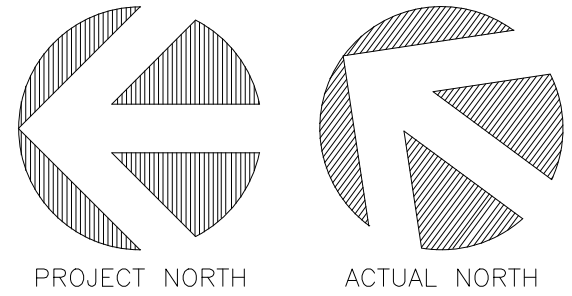

SITE PLAN
1/8"=1'-0" 1 SP-01

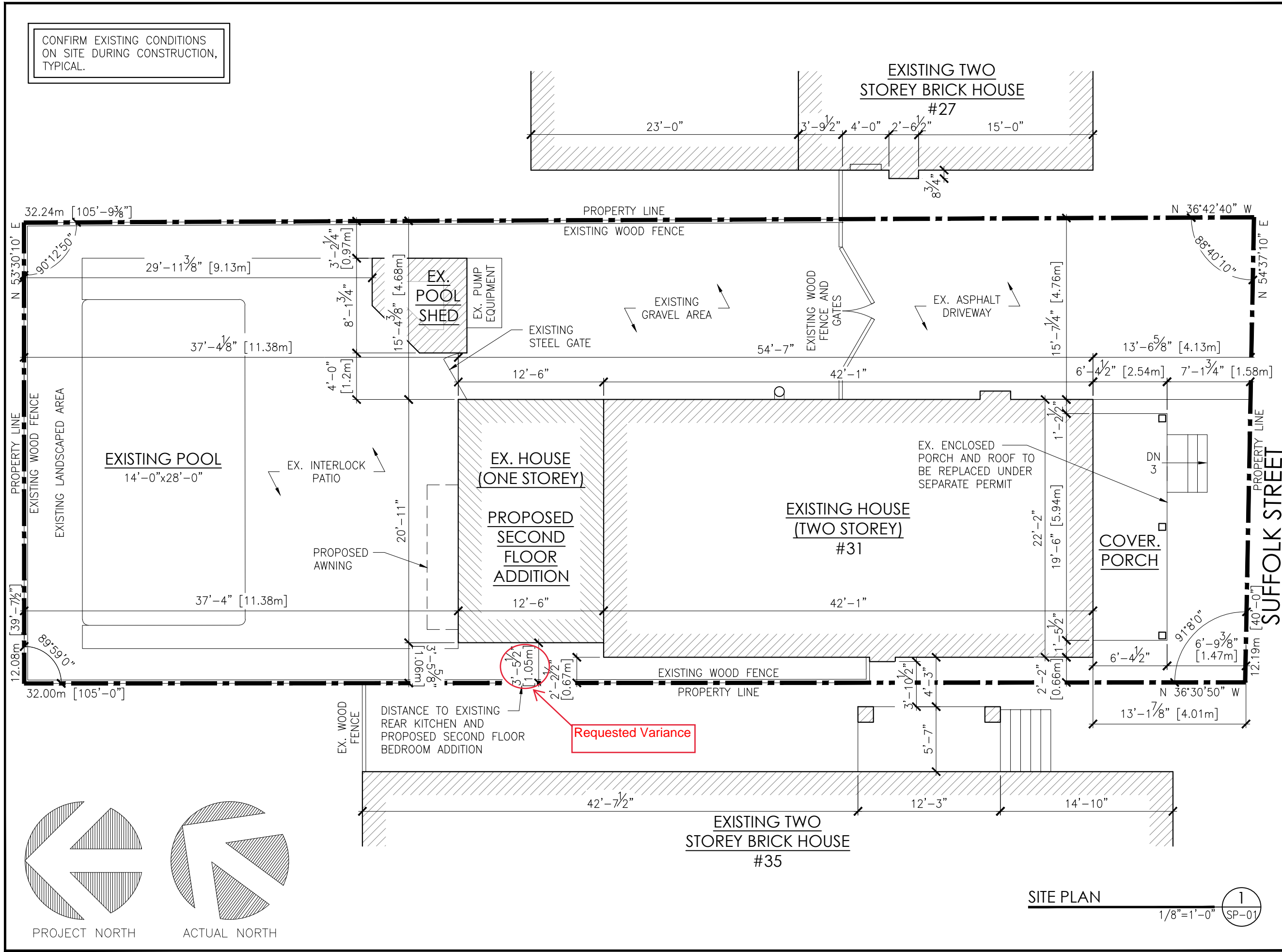

GRINHAM ARCHITECTS
15 Yarmouth Street
Guelph, Ontario, N1H 4G2
Tel: 519.766.1580
Fax: 519.766.1377
Email: info@grinham.ca
Web: www.grinham.ca



NO.	DATE	REVISIONS
01	30-MAY-23	C of A REVIEW
02	09-JUN-23	C of A COMMENTS
03	14-JUN-23	ReISSUED FOR CoFA
04	19-JUN-23	ReISSUED FOR CoFA

MURRAY SHORT RESIDENCE
31 SUFFOLK ST W, GUELPH, ONTARIO

SITE PLAN

SCALE:	AS NOTED
DATE:	19-Jun-2023
DRAWN:	BF
CHECKED:	LAG
STATUS:	PERMIT
JOB NO:	2157
SP-01	