

CONFIRM EXISTING CONDITIONS
ON SITE DURING CONSTRUCTION,
TYPICAL.

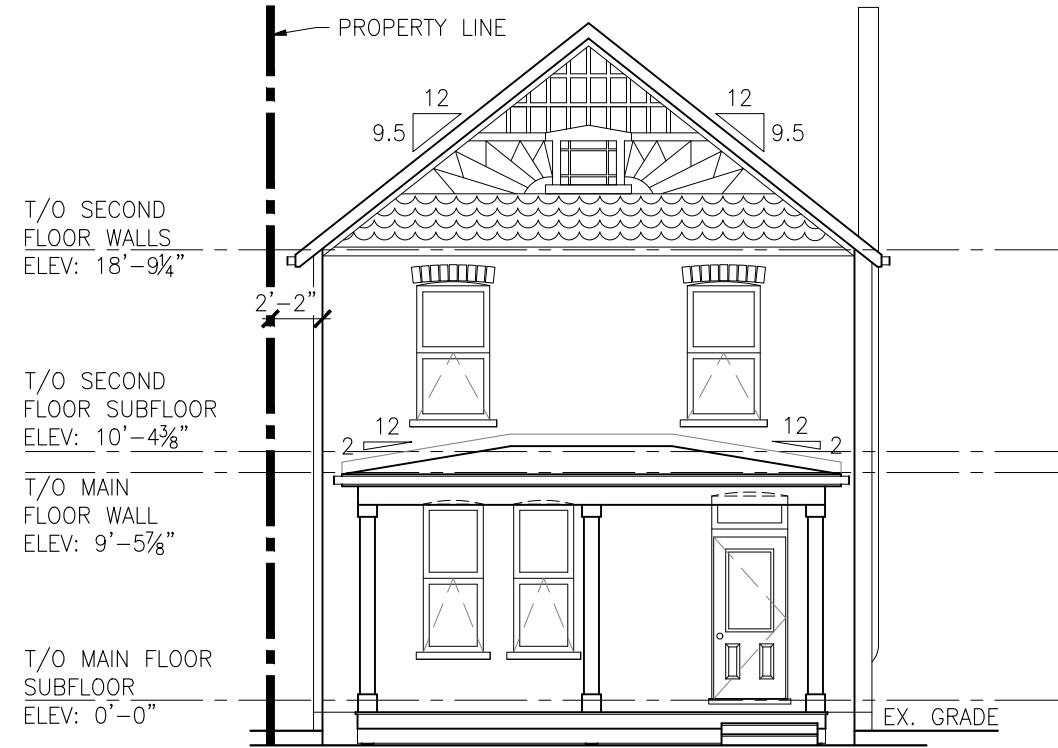

SOUTH ELEVATION 1
1/8"=1'-0" A3.1

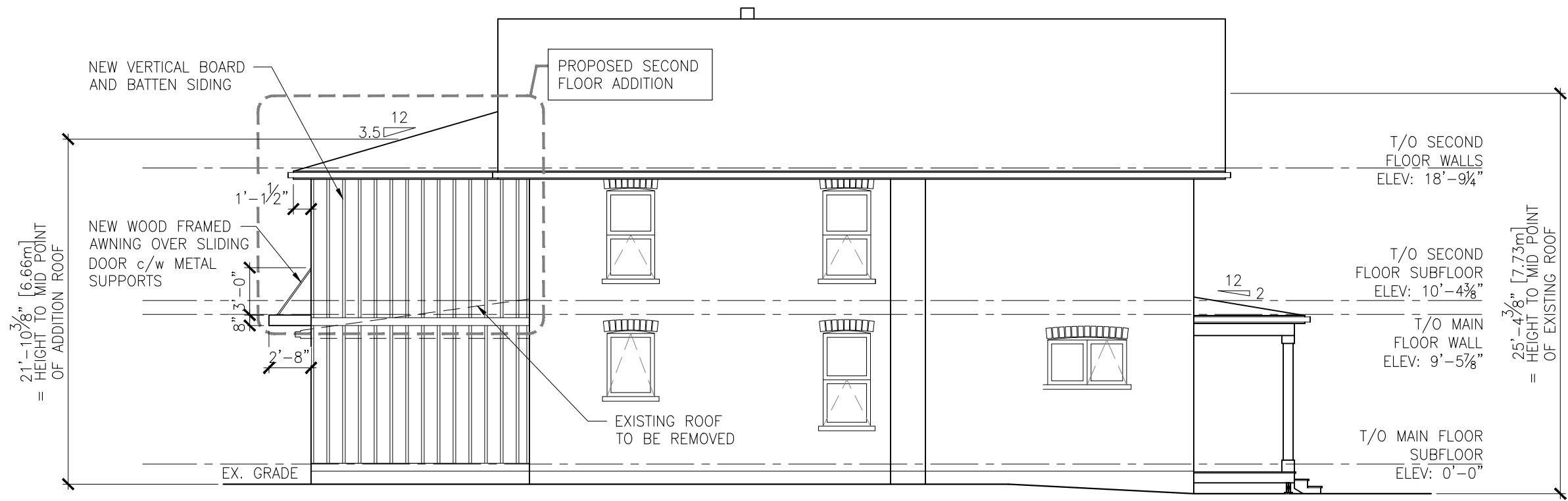

WEST ELEVATION 2
1/8"=1'-0" A3.1



GRINHAM ARCHITECTS
15 Yarmouth Street
Guelph, Ontario, N1H 4G2
Tel: 519.766.1580
Fax: 519.766.1377
Email: info@grinham.ca
Web: www.grinham.ca



| NO. | DATE | REVISIONS |
|-----|-----------|-------------------|
| 01 | 30-MAY-23 | C of A REVIEW |
| 02 | 09-JUN-23 | C of A COMMENTS |
| 03 | 14-JUN-23 | ReISSUED FOR CoFA |
| | | |
| | | |

MURRAY SHORT
RESIDENCE
31 SUFFOLK ST W, GUELPH, ONTARIO

PROPOSED ELEVATIONS

| | |
|-------------|-------------|
| SCALE: | AS NOTED |
| DATE: | 14-Jun-2023 |
| DRAWN: | BF |
| CHECKED: | LAG |
| STATUS: | PERMIT |
| JOB NO: | 2157 |
| A3.1 | |

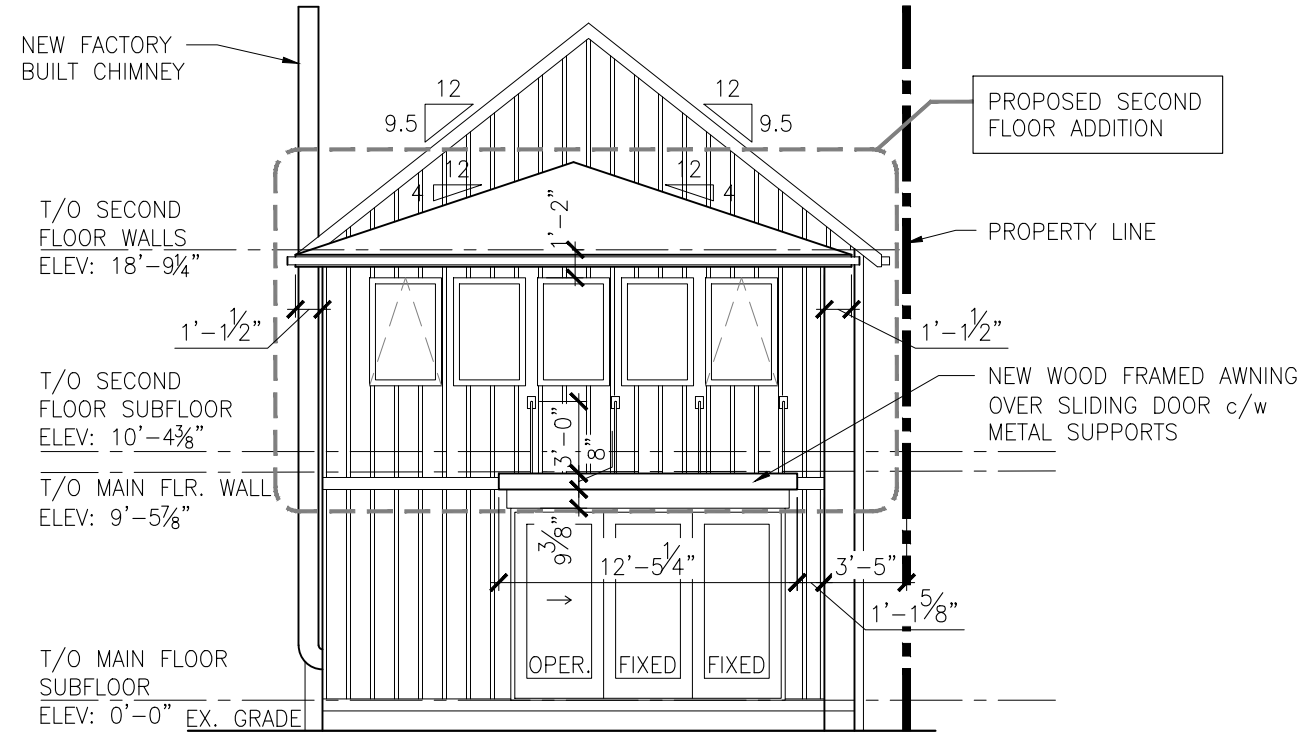

CONFIRM EXISTING CONDITIONS ON SITE DURING CONSTRUCTION, TYPICAL.

NORTH ELEVATION
1
1/8"=1'-0" A3.2

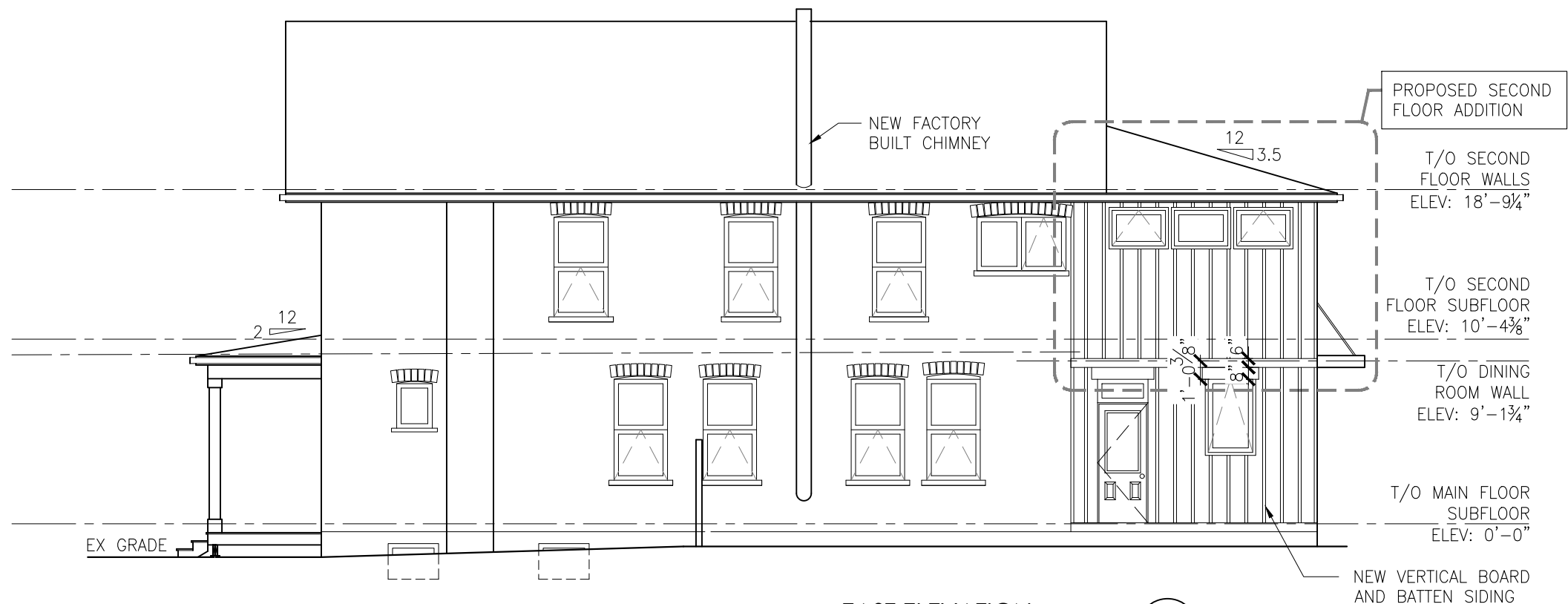

EAST ELEVATION
2
1/8"=1'-0" A3.2



GRINHAM ARCHITECTS
15 Yarmouth Street
Guelph, Ontario, N1H 4G2
Tel: 519.766.1580
Fax: 519.766.1377
Email: info@grinham.ca
Web: www.grinham.ca



| NO. | DATE | REVISIONS |
|-----|-----------|-------------------|
| 01 | 30-MAY-23 | C of A REVIEW |
| 02 | 09-JUN-23 | C of A COMMENTS |
| 03 | 14-JUN-23 | ReISSUED FOR CoFA |
| | | |
| | | |

MURRAY SHORT
RESIDENCE
31 SUFFOLK ST W, GUELPH, ONTARIO
PROPOSED ELEVATIONS

| | |
|-------------|-------------|
| SCALE: | AS NOTED |
| DATE: | 14-Jun-2023 |
| DRAWN: | BF |
| CHECKED: | LAG |
| STATUS: | PERMIT |
| JOB NO: | 2157 |
| A3.2 | |