

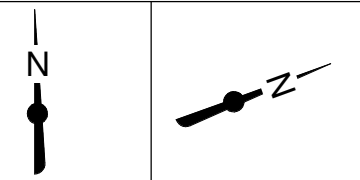

These documents are instruments of service and are the property of Canadian Home and Renovation Team. They may not be reproduced, altered or reused without the expressed written consent of CHART



|               |                  |
|---------------|------------------|
| PROJECT NORTH | TRUE NORTH       |
| DATE          | ISSUE / REVISION |
| Date          | Revision         |
| Date          | Revision         |

**DECLARATION OF DESIGNER:**

Signature of Designer \_\_\_\_\_

Date \_\_\_\_\_

Individual BCIN: \_\_\_\_\_



HENDERSON

12 MOLLISON COURT  
GUELPH, ON

|               |               |
|---------------|---------------|
| BACKYARD PLAN |               |
| Project #     | 1             |
| Date:         | JUNE 12, 2023 |
| Drawn By:     | M. KOCHER     |
| Scale:        | 1/8" = 1'-0"  |

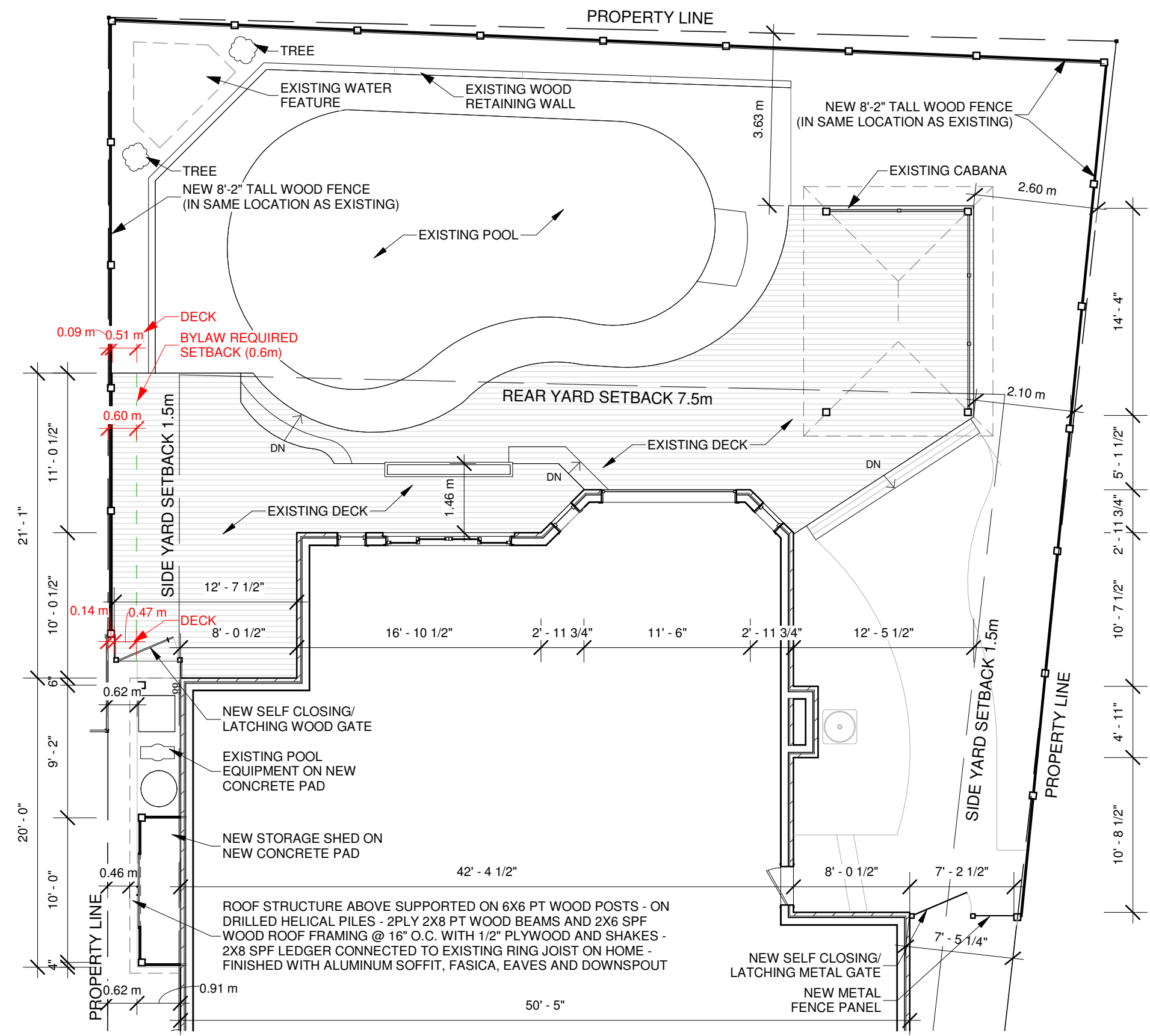

1 BACKYARD PLAN

A1.01

1/8" = 1'-0"