

SAMUEL DRIVE

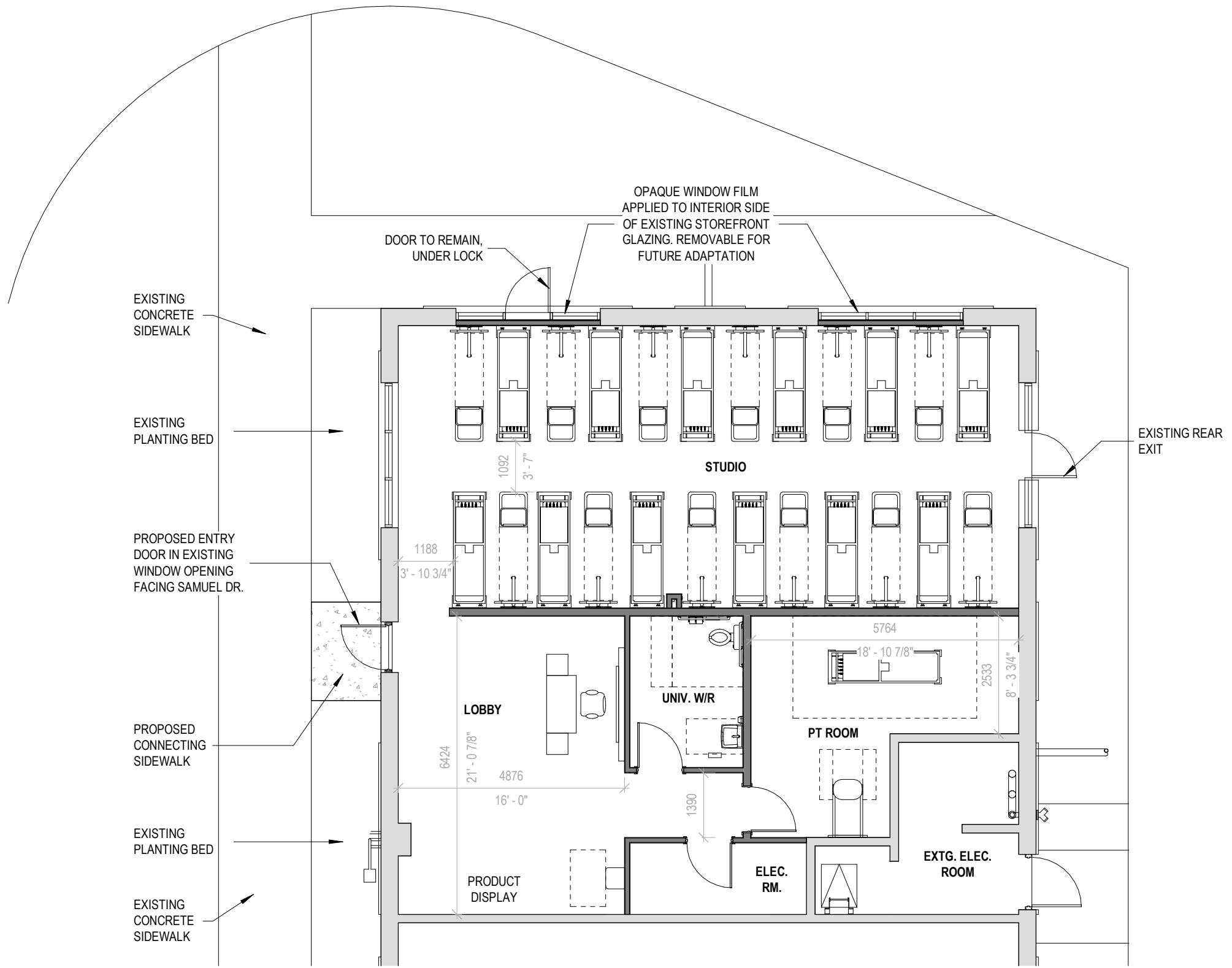

Peg.architects

178 Pandora Ave. N.
 Kitchener, Ontario, N2H 3E1
 T: 226 338 7173
 pegarchitects.ca

PROJECT NO: 23001
 SCALE: 1:100

ISSUE DATE:

NO.	DATE	DESCRIPTION

PROJECT:
 INTERIOR FIT-UP FOR
 CLUB PILATES

PROJECT ADDRESS:
 10 SAMUEL DR. BUILDING 2 UNIT B
 GUELPH, ON

DRAWING TITLE:
 GROUND FLOOR PLAN

PROJECT
 NORTH

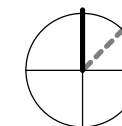

DRAWING NO:

A201

This drawing is the property of the Architect (Peg Architects Incorporated) and may not be reproduced or used without the express consent of the Architect. The Contractor shall be responsible for checking and verifying all levels and dimensions and shall report all discrepancies promptly to the Architect in writing, and obtain clarification prior to commencing work. This drawing is not for construction, unless signed and sealed by the Architect and issued for such purpose. DO NOT SCALE DRAWINGS