

No.	DATE	REVISION
1	23.06.02	ISSUED FOR CLIENT REVIEW
2	---	REISSUED FOR CLIENT REVIEW
3	---	ISSUED FOR PERMIT

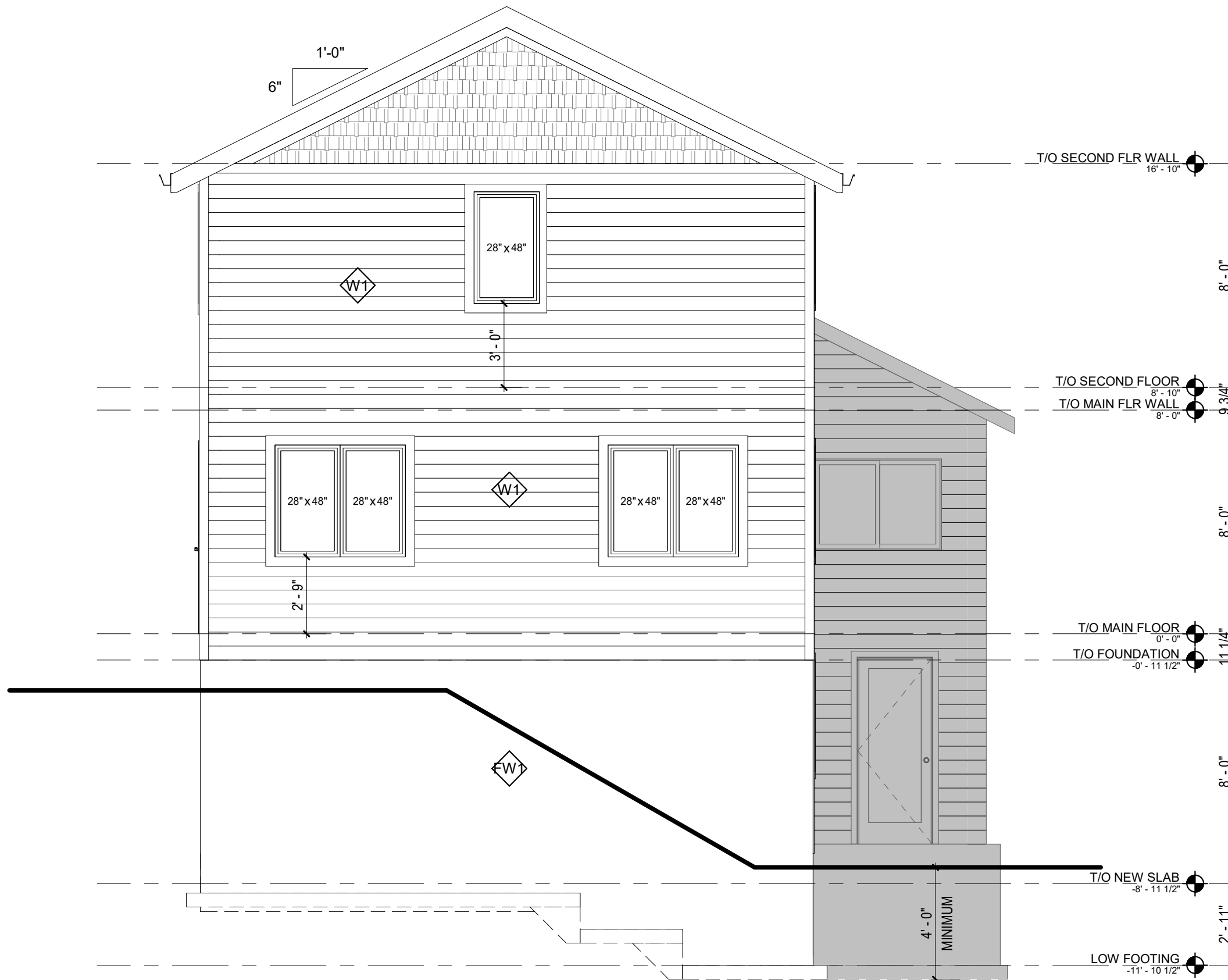

1
A4.0 REAR BUILDING ELEVATION
1/4" = 1'-0"



TRI-CITY
DRAFTING AND DESIGN
SERVICES
SERVICE@TRICITYDRAFTING.COM

GOOD RENOS
PROPOSED REAR
ADDITION

16 CITYVIEW DRIVE SOUTH,
GUELPH, ON. N1E 6C7

PROPOSED BUILDING
ELEVATION

DRAWN BY: J.KELLY PROJECT No.: 23TC045

A4.0

1
A5.0

No.	DATE	REVISION
1	23.06.02	ISSUED FOR CLIENT REVIEW
2	---	REISSUED FOR CLIENT REVIEW
3	---	ISSUED FOR PERMIT



T/O SECOND FLR WALL
16' - 10"

8' - 0"

9 3/4"
T/O SECOND FLOOR
8' - 10"
T/O MAIN FLR WALL
8' - 0"

8' - 0"

11 1/4"
T/O MAIN FLOOR
0' - 0"
T/O FOUNDATION
-0' - 11 1/2"

8' - 0"

T/O NEW SLAB
-8' - 11 1/2"

2' - 11"
LOW FOOTING
-11' - 10 1/2"

T/O EX. SLAB
-7' - 6 1/2"

1
A4.1
LEFT BUILDING ELEVATION
1/4" = 1'-0"



TRI-CITY
DRAFTING AND DESIGN
SERVICES
SERVICE@TRICITYDRAFTING.COM

GOOD RENOS
PROPOSED REAR
ADDITION
16 CITYVIEW DRIVE SOUTH,
GUELPH, ON. N1E 6C7

PROPOSED BUILDING
ELEVATION

DRAWN BY: J.KELLY PROJECT No.: 23TC045

A4.1

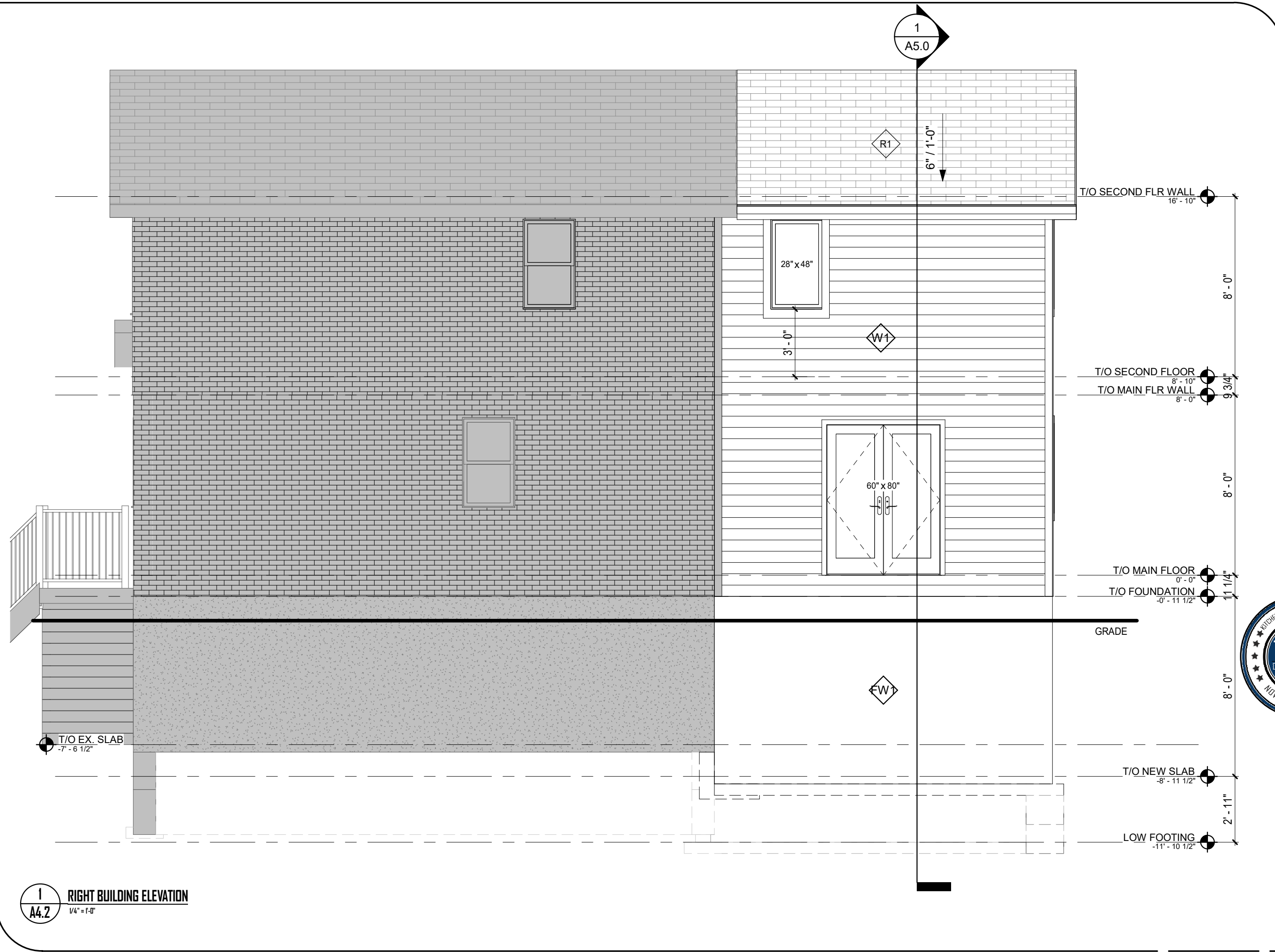

No.	DATE	REVISION
1	23.06.02	ISSUED FOR CLIENT REVIEW
2	---	REISSUED FOR CLIENT REVIEW
3	---	ISSUED FOR PERMIT



TRI-CITY
DRAFTING AND DESIGN
SERVICES
SERVICE@TRICITYDRAFTING.COM

**GOOD RENOS
PROPOSED REAR
ADDITION**

16 CITYVIEW DRIVE SOUTH,
GUELPH, ON. N1E 6C7

**PROPOSED BUILDING
ELEVATION**

DRAWN BY: J.KELLY PROJECT No.: 23TC045

A4.2

1
A4.2
RIGHT BUILDING ELEVATION
1/4" = 1'-0"

No.	DATE	REVISION
1	23.06.02	ISSUED FOR CLIENT REVIEW
2	---	REISSUED FOR CLIENT REVIEW
3	---	ISSUED FOR PERMIT

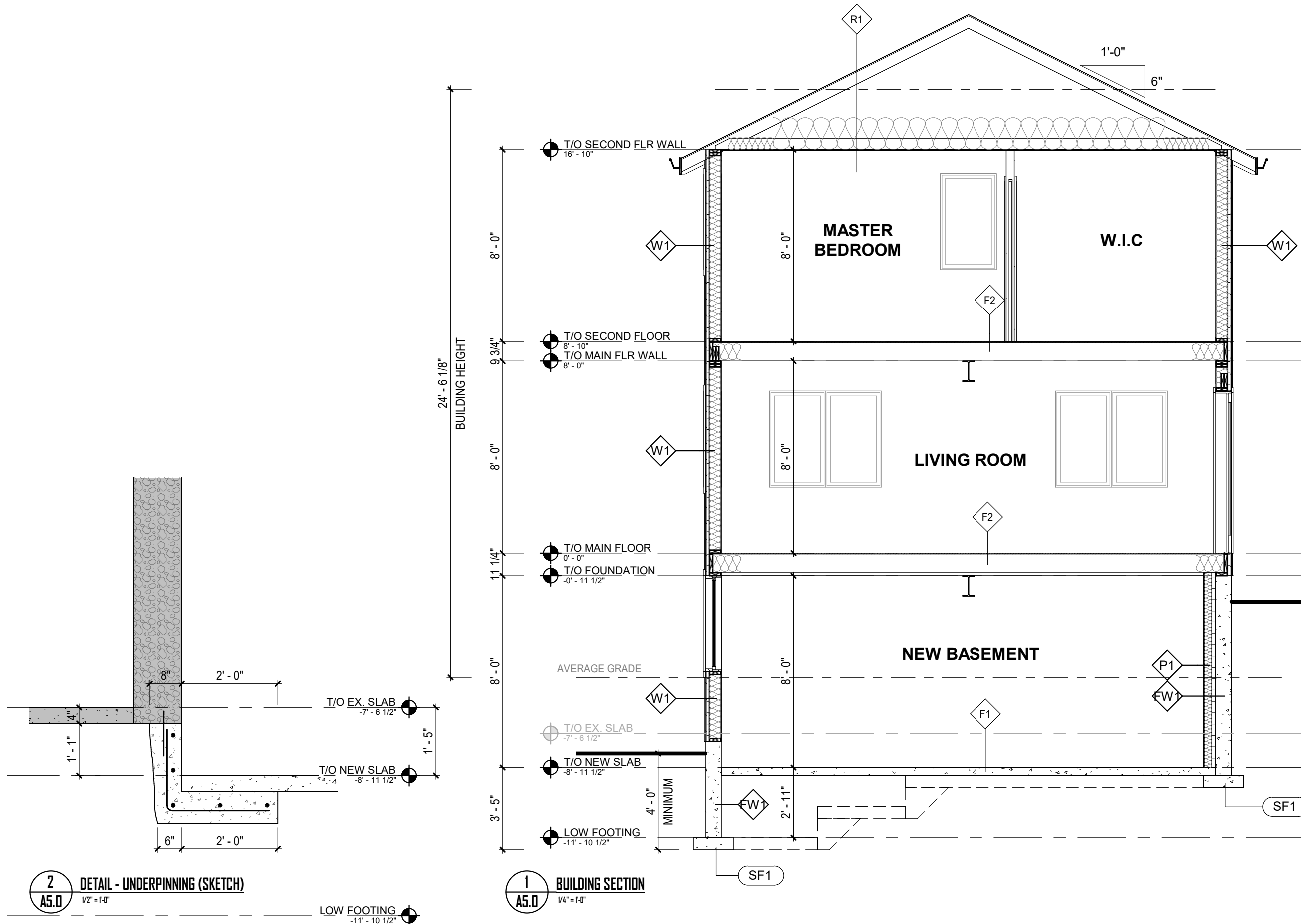

TRI-CITY
DRAFTING AND DESIGN
SERVICES
SERVICE@TRICITYDRAFTING.COM

GOOD RENOS
PROPOSED REAR
ADDITION

16 CITYVIEW DRIVE SOUTH,
GUELPH, ON. N1E 6C7

BUILDING SECTIONS

DRAWN BY: J.KELLY PROJECT No.: 23TC045

A5.0

2
A5.0 **DETAIL - UNDERPINNING (SKETCH)**
1/2" = 1'-0"

LOW FOOTING
-11' - 10 1/2"

1
A5.0 **BUILDING SECTION**
1/4" = 1'-0"