

CITYVIEW DRIVE

WHITE STREET

1 PROPOSED SITE PLAN
S.P.I.0 3/32" = 1'-0"

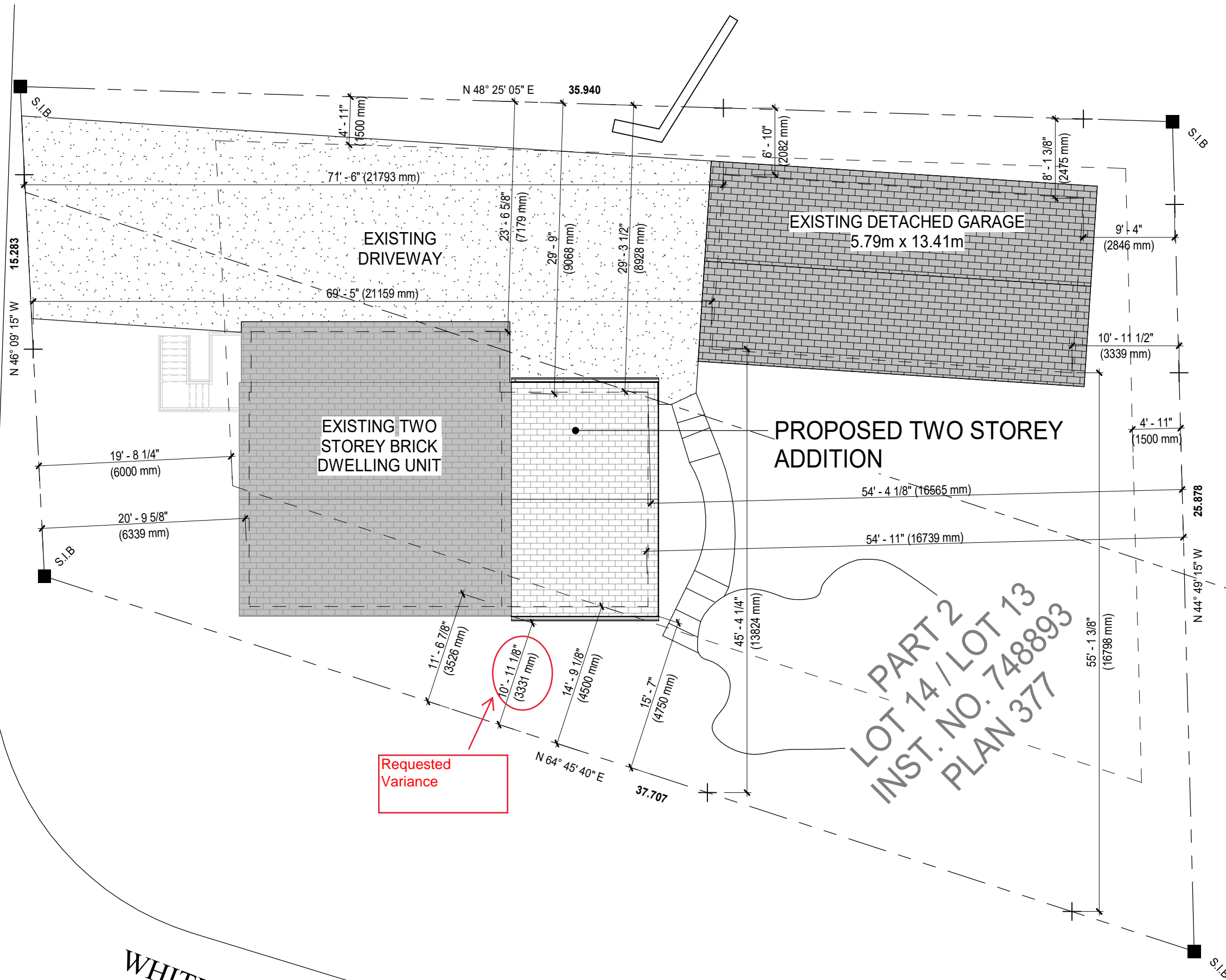

PART 2
LOT 14 / LOT 13
INST. NO. 748893
PLAN 377



No.	DATE	REVISION
1	23.06.02	ISSUED FOR CLIENT REVIEW
2	----	REISSUED FOR CLIENT REVIEW
3	----	ISSUED FOR PERMIT



TRI-CITY
DRAFTING AND DESIGN
SERVICES
SERVICE@TRICITYDRAFTING.COM

GOOD RENOS
PROPOSED REAR
ADDITION
16 CITYVIEW DRIVE SOUTH,
GUELPH, ON. N1E 6C7

SITE PLAN

DRAWN BY: J.KELLY PROJECT No.: 23TC045

SP1.0