

CITY ENGINEER'S DEPARTMENT

SITE PLAN REVIEW

	APPROVED	NOT APPROVED
GRADING	<input type="checkbox"/>	<input checked="" type="checkbox"/>
DRAINAGE	<input type="checkbox"/>	<input checked="" type="checkbox"/>
NON-PLUMBING SERVICES	<input type="checkbox"/>	<input checked="" type="checkbox"/>
TRAFFIC	<input checked="" type="checkbox"/>	<input type="checkbox"/>

COMMENTS

December 24, 1992
 EXISTING HYDRO-POLE
 CITY ENGINEER

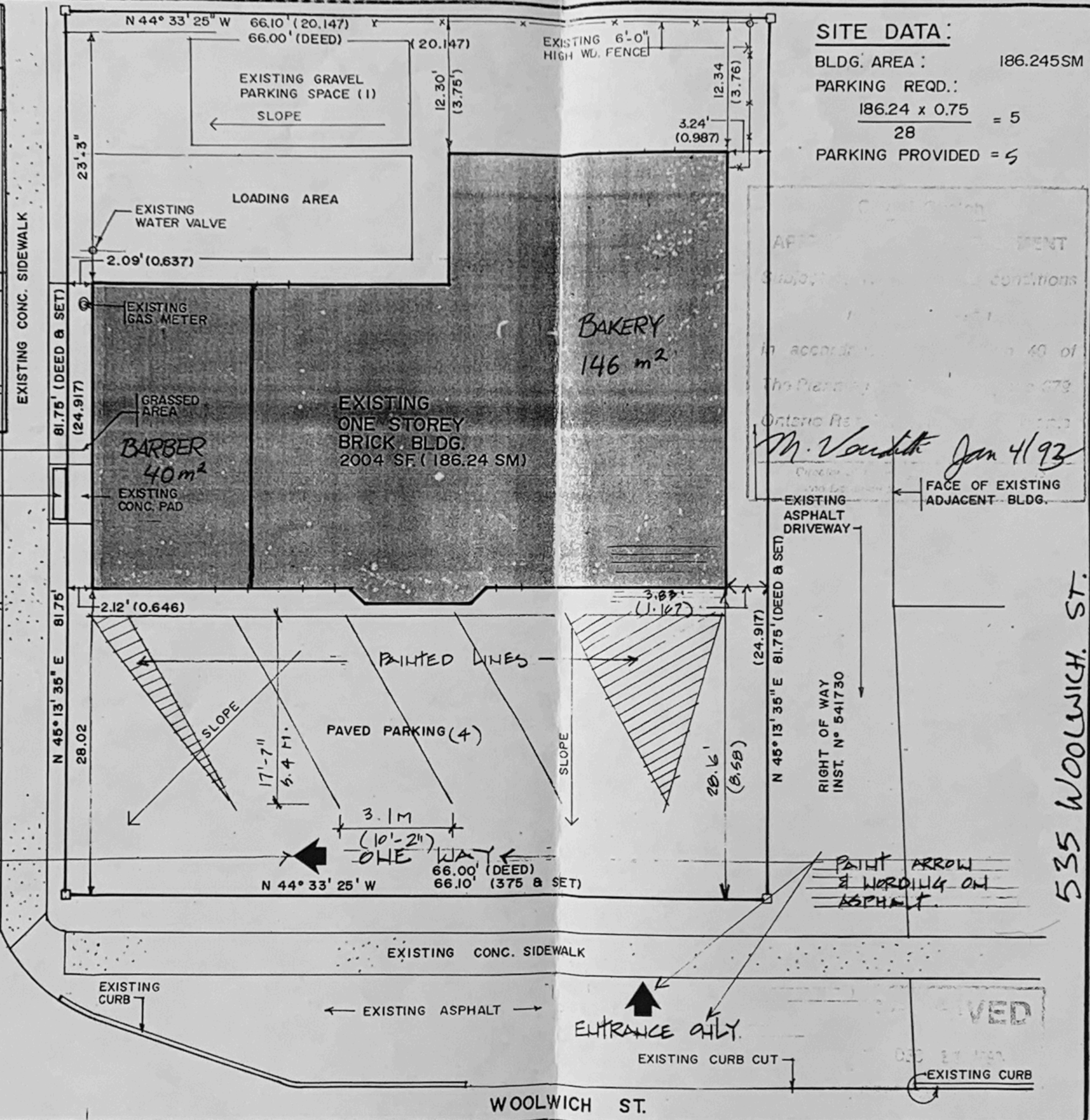

SITE DATA:

BLDG. AREA: 186.245 SM
 PARKING REQ.: $\frac{186.24 \times 0.75}{28} = 5$
 PARKING PROVIDED = 5

NOTE:
 ALL DIMENSIONS IN BRACKET ARE IN METERS.

	drawn	R.C
	date	OCT. 27, '92
	checked	PC
	print date	DEC 8/92.

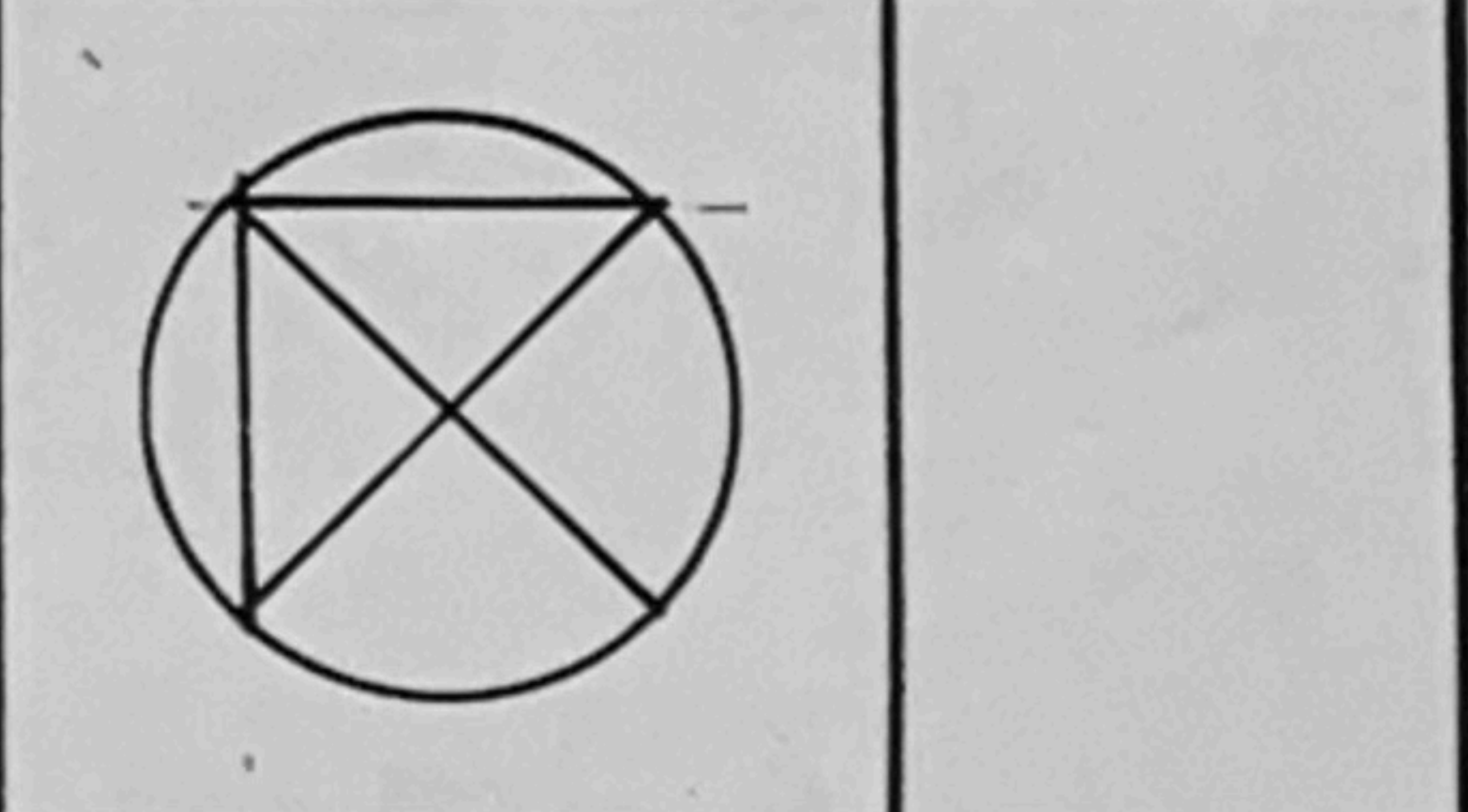

ARCHITECTS LTD. GUELPH

OWNER
 CARHER HOLDINGS LTD.
 PROJECT
 535 WOOLWICH STREET
 GUELPH, ONTARIO

92X017	
drawing title	SITE PLAN
scale	1" = 10'
project no.	9250
sheet no.	A-1

535 WOOLWICH ST.

WOOLWICH ST.

ENTRANCE ONLY.

PAINT ARROW & WORDING ON ASPHALT.

PAINT ARROW & WORDING ON ASPHALT.