

Municipal Freedom of Information and Protection of Privacy Act  
Copyright Notification

BUILDING LOCATION SURVEY  
LOT 165, REG'D PLAN 465  
CITY OF GUELPH  
COUNTY OF WELLINGTON  
SCALE 1 INCH = 15 FEET  
L.VAN HARTEN, O.L.S.-1983

Approved by the Surveyor General, Ontario, under the authority of a license granted to the Surveyor General of Ontario and Territory of Prince Edward Island in accordance with the provisions of the Survey Act, R.S.O. 1990, Chapter S.5, and the Survey Act, R.S.P.E.I. 1985, Chapter S.1. The Surveyor General of Ontario and Territory of Prince Edward Island is not responsible for the accuracy of the information contained in this document, nor for the accuracy of the information contained in any other document, nor for the accuracy of the information contained in any other document, nor for the accuracy of the information contained in any other document.

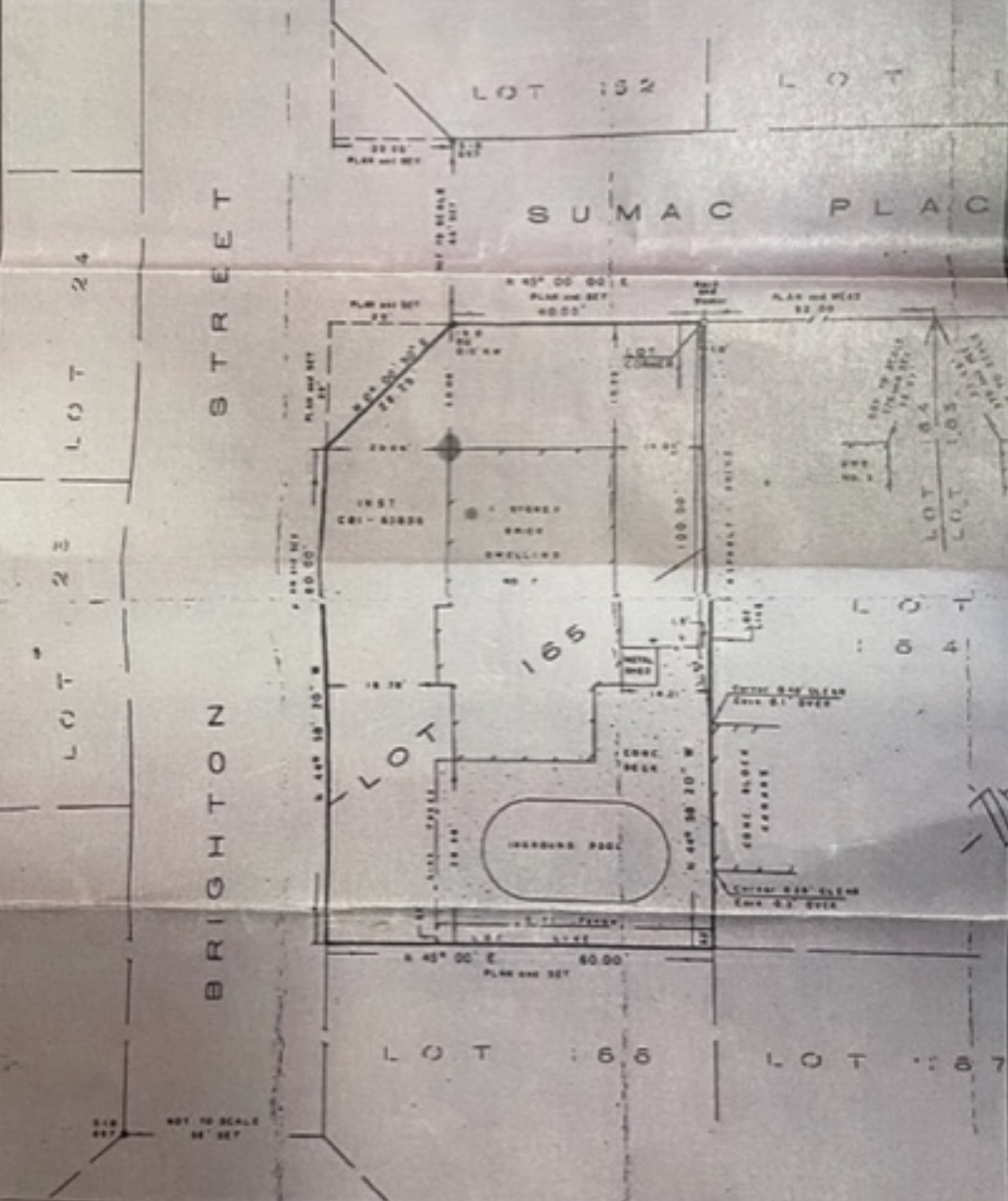

M.P. VAN HARTEN LIMITED | NO PERSON MAY COPY, REPRODUCE, WITHDRAW OR ALTER THIS PLAN IN WHOLE OR IN PART WITHOUT THE WRITTEN PERMISSION OF M.P. VAN HARTEN LIMITED

<p>LEGEND</p> <ul style="list-style-type: none"> <li>-○- SURVEY POINT SET</li> <li>-□- SURVEY POINT MARK</li> <li>-○- STATIONARY POINT MARK</li> <li>-○- POINT MARKED 1980 B.M.</li> </ul>	<p>18 - 1980 B.M.</p> <p>180 - 1980 B.M.</p> <p>170 - BLACK ET AL. B.M.'S</p> <p>100 - M.P. VAN HARTEN LTD. B.M.'S</p> <p>807 - S.E. HANLEY B.M.</p>	<p>NOTE: BEARINGS ARE REFERRED TO THE SOUTHEAST LIMIT OF SUMAC PLACE AS SHOWN HAVING AN ASSUMED COURSE OF N43°00'00"E</p> <p>FOR: GEORGE CARTER</p>
--	--	---

**M.P. VAN HARTEN LIMITED**  
ONTARIO LAND SURVEYORS

**SURVEYOR'S CERTIFICATE**  
EXCEPT THAT:  
THE FIELD SURVEY REPRESENTED ON THIS PLAN WAS COMPLETED ON THE

*L. Van Harten*  
L. VAN HARTEN