

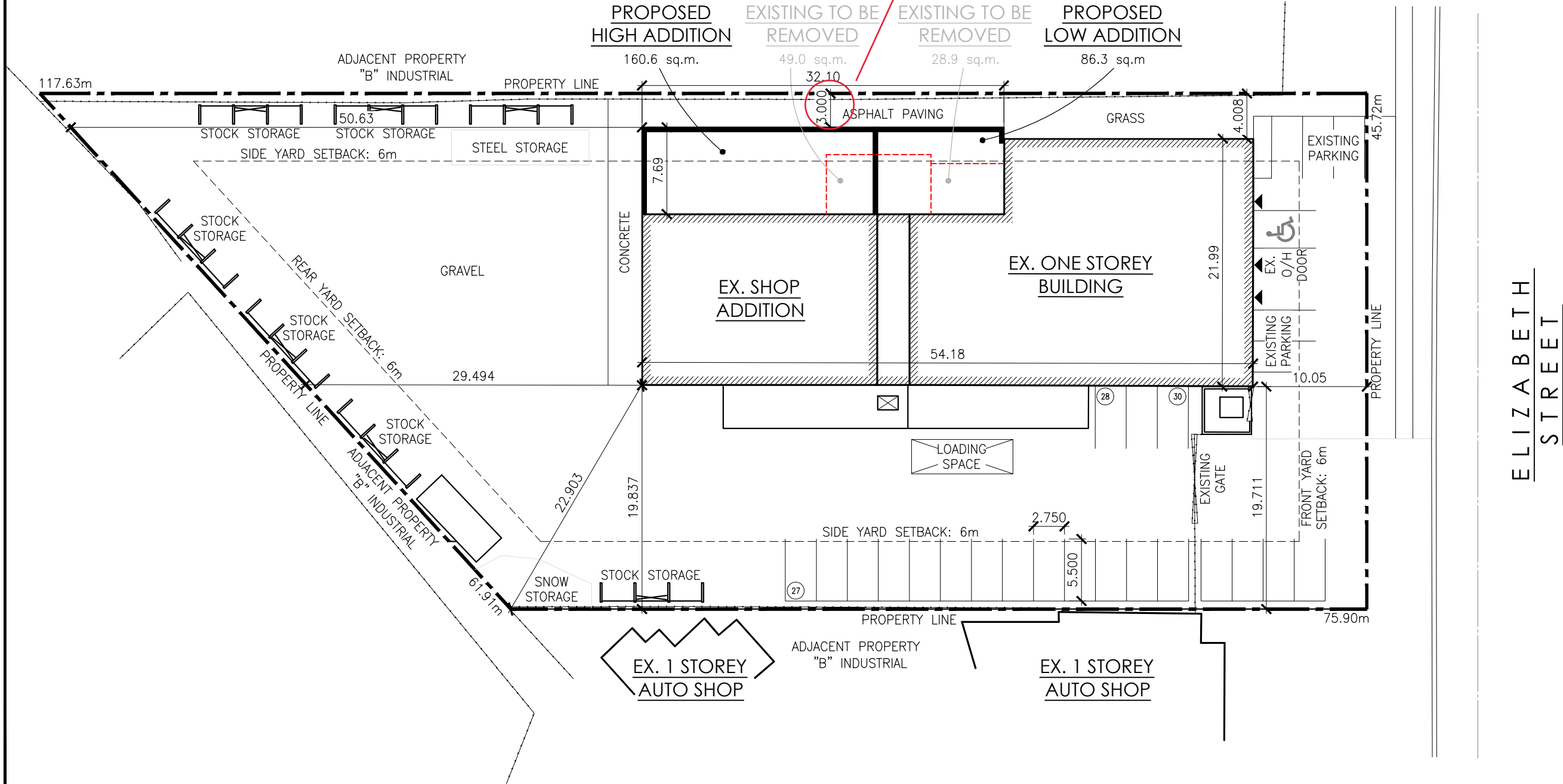

**GRINHAM ARCHITECTS**  
 15 Yarmouth Street  
 Guelph, Ontario, N1H 4G2  
 Tel: 519.766.1580  
 Fax: 519.766.1377  
 Email: info@grinham.ca  
 Web: www.grinham.ca

Requested Variance



ELIZABETH STREET

PRELIMINARY  
 NOT FOR CONSTRUCTION

NO.	DATE	REVISIONS
01	25-AUG-16	PRE-CONSULTATION
02	03-JUL-23	PLAN. PRE-CONSULT
03	12-SEP-23	M.V. APPLICATION

**ROSMAR WELDING EXPANSION**  
 425 ELIZABETH ST., GUELPH, ONTARIO  
**PROPOSED SITE PLAN**

SCALE: AS NOTED	DATE: 12-Sep-2023
DRAWN: BV	CHECKED: LAG
STATUS: C. OF A.	JOB NO: 2313
<b>SP.01</b>	

SITE PLAN

1:400

1  
 SP.01