

EAST ELEVATION 1:200 1 A3.1

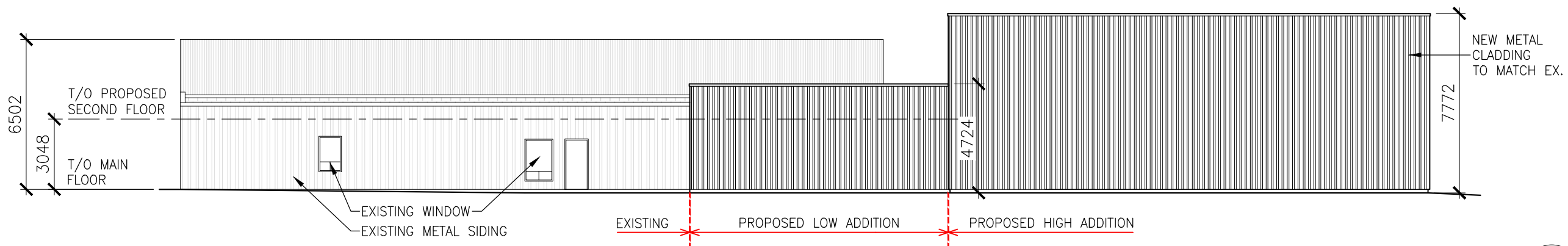

WEST ELEVATION 1:200 2 A3.1

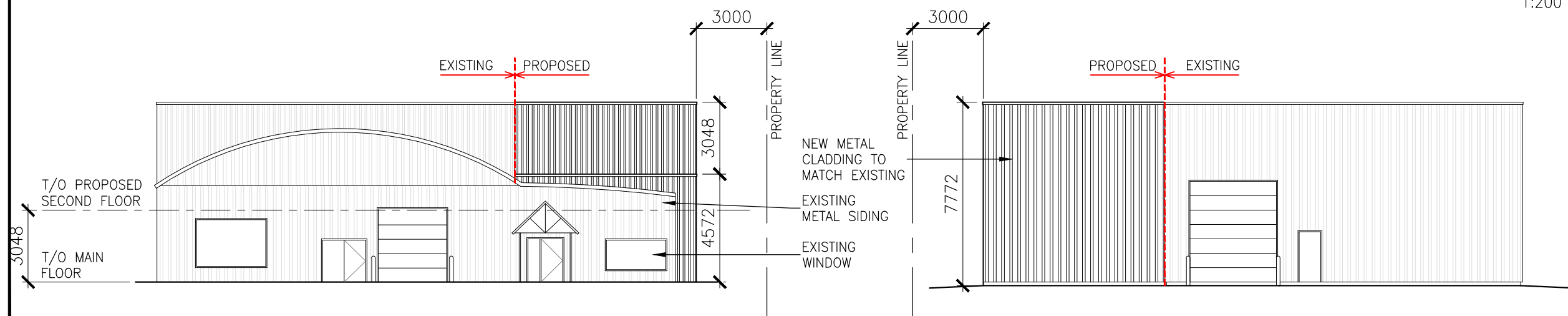

NORTH ELEVATION 1:200 3 A3.1

SOUTH ELEVATION 1:200 4 A3.1

GRINHAM ARCHITECTS
 15 Yarmouth Street
 Guelph, Ontario, N1H 4G2
 Tel: 519.766.1580
 Fax: 519.766.1377
 Email: info@grinham.ca
 Web: www.grinham.ca

PRELIMINARY
 NOT FOR CONSTRUCTION

NO.	DATE	REVISIONS
01	25-AUG-16	PRE-CONSULTATION
02	03-JUL-23	PLAN. PRE-CONSULT
03	12-SEP-23	M.V. APPLICATION

ROSMAR WELDING EXPANSION
 425 ELIZABETH ST., GUELPH, ONTARIO

PROPOSED ELEVATIONS

SCALE: AS NOTED	DATE: 12-Sep-2023
DRAWN: BV	CHECKED: LAG
STATUS: C. OF A.	JOB NO: 2313
A3.1	