

# PLAN

## PARTS OF LOTS 16 & 17 REG. PLAN 397

### CITY OF GUELPH

Scale - 20ft = 1 in.

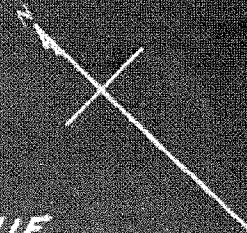

**ARMSTRONG N45°12'W AVENUE**

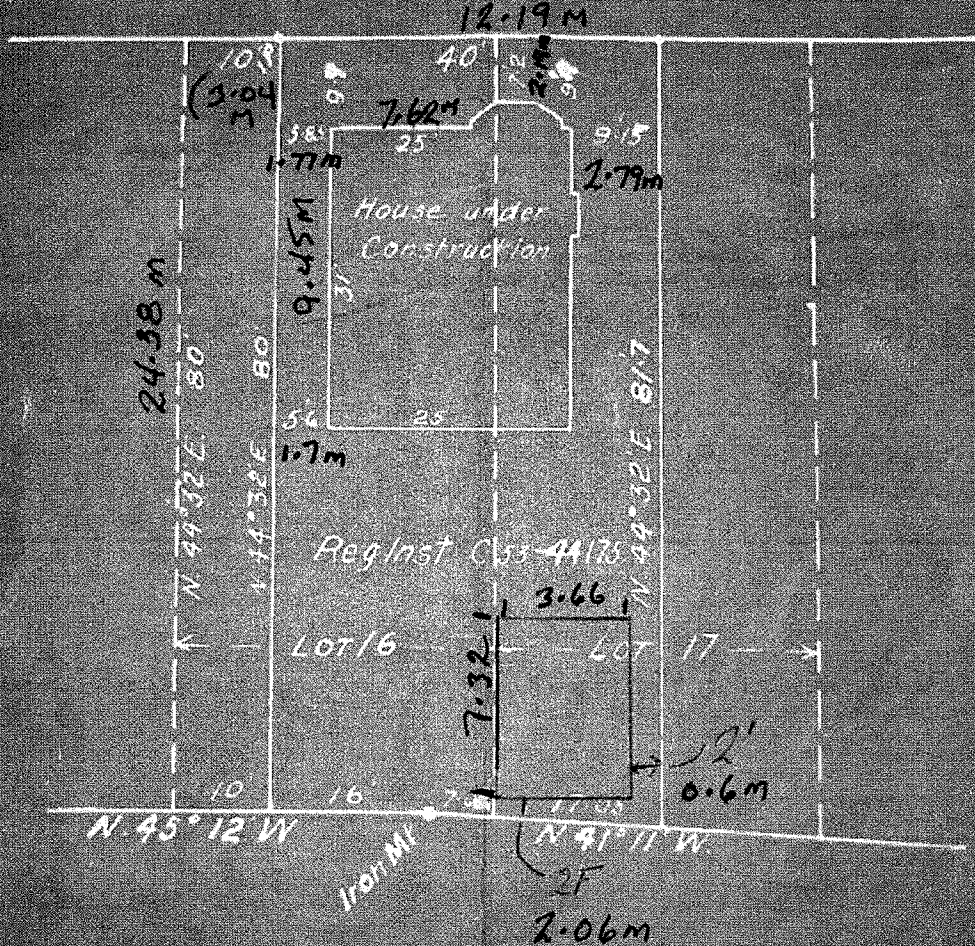

I hereby certify that I surveyed the above property and that I find the improvements situate thereon to be on the premises in question and that they do not encroach or overlap on the property lying adjacent thereto. The front of the house conforms to the general building line on this street.

*J. R. Bowman*  
Ontario Land Surveyor

Guelph July 16 1945

Map No.