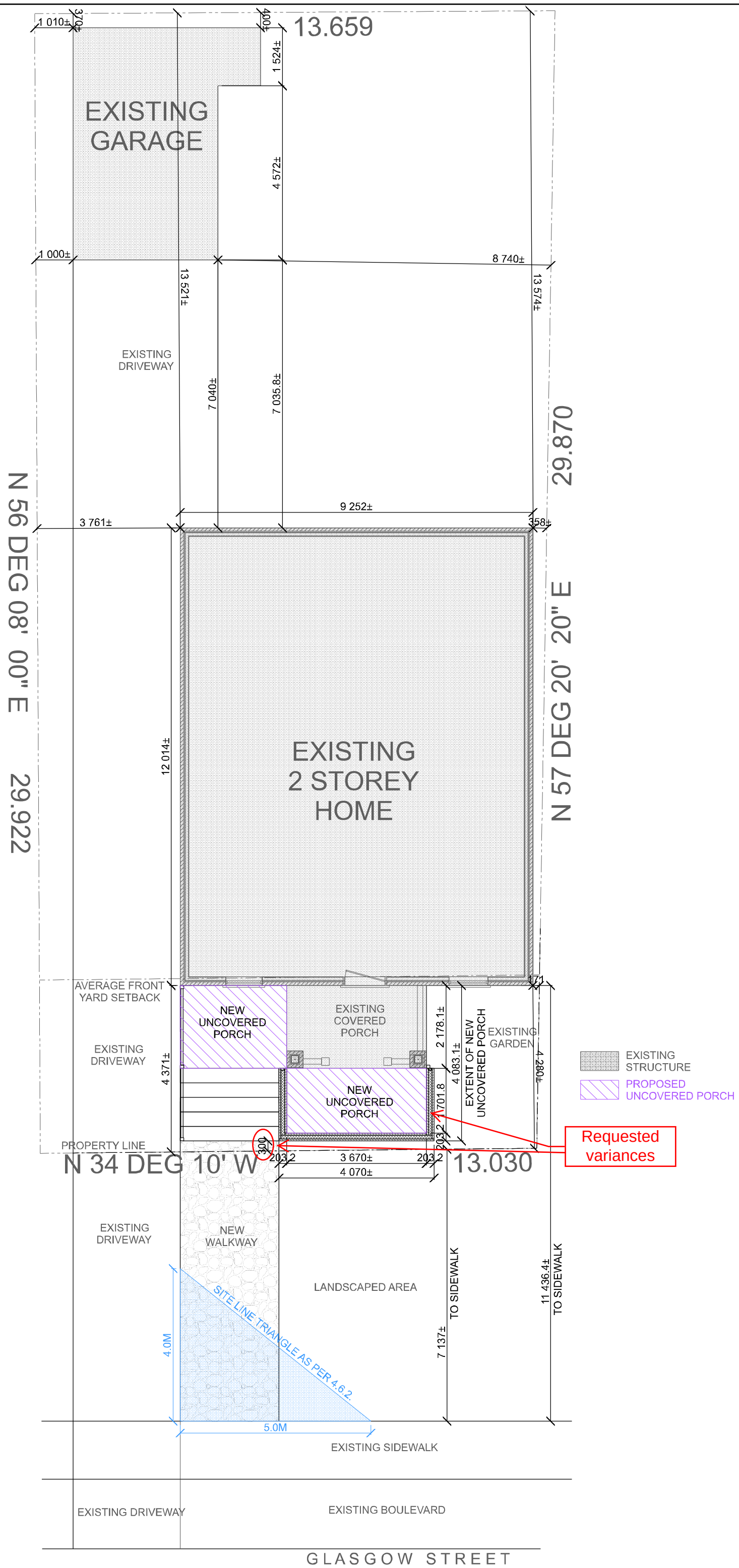

BCIN # 23836

I TOM KEATING HAVE REVIEWED AND TAKEN RESPONSIBILITY FOR THE DESIGN ACTIVITYS

ZONING RIB

REV.	2023-10-16
DATE	APRIL.19.2023
PROJECT TYPE	RENOVATION
SCALE	1:100
DESIGNER	CARRIE HAFNER B.ARCH, ARCH, DIP.
PROJECT MANAGER	MAUREEN FYFE
DRAWING	SITE PLAN PROPOSED
AREA	-

127 GLASGOW ST. GUELPH ONTARIO

inspiredesigns
Office (519) 836-7787
35 PAISLEY STREET GUELPH ONTARIO N1H 2N5
inspiredesigns@maureenfyfe.com