

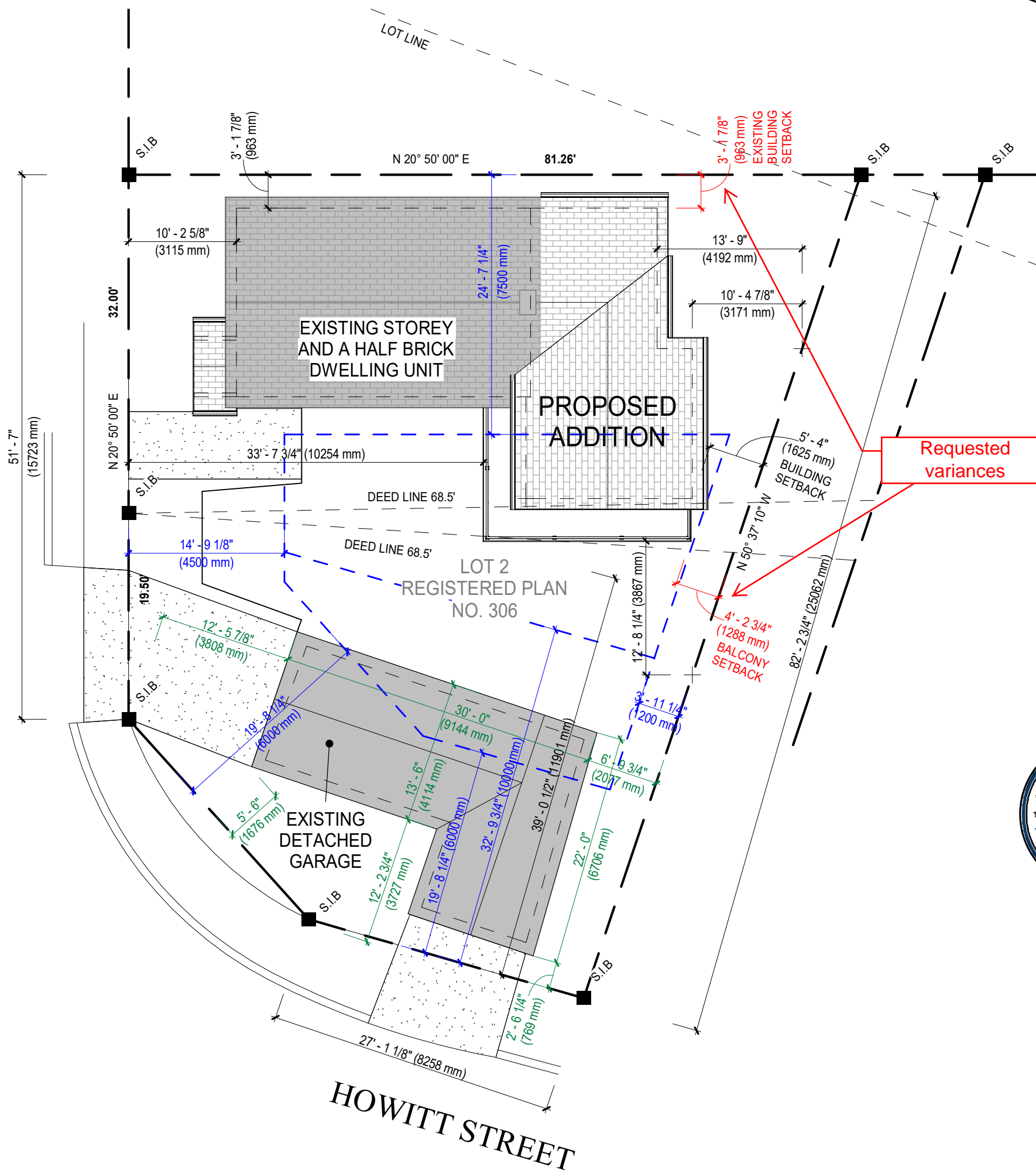

No.	DATE	REVISION
1	23.05.31	ISSUED FOR CLIENT REVIEW
2	23.06.29	REISSUED FOR CLIENT REVIEW
3	---	ISSUED FOR PERMIT

MARGARET STREET



PROPOSED SITE PLAN
S.P.I.0 3/32" = 1'-0"

NOTE:
- INFORMATION TAKEN FROM CITY OF GUELPH GIS MAPPING SERVICE

SITE INFORMATION

01. ZONE:	
02. TOTAL EXISTING COVERAGE:	
03. PROPOSED ADDITION COVERAGE:	
04. TOTAL PROPOSED COVERAGE:	
05. TOTAL SITE AREA:	
06. PROPOSED COVERAGE	



TRI-CITY
DRAFTING AND DESIGN SERVICES
SERVICE@TRICITYDRAFTING.COM

JUSTIN BOIRE
PROPOSED SIDE AND REAR ADDITION
31 MARGARET STREET,
GUELPH, ON. N1E 5R5

SITE PLAN

DRAWN BY: J.KELLY PROJECT No.: 23TC043

SP1.0

HOWITT STREET