

EXTERIOR MATERIALS	
MARK	MATERIAL
1.	Vertical or Horizontal Siding (Board and Batten profile) (Finish as per owner)
2.	Decorative wood cladding and trim.
3.	Asphalt Shingles
4.	Prefinished eavestrough, downspout, fascia and soffit
5.	Prefinished bent metal cap flashing
6.	Concrete foundation (c/w Parging)
7.	Existing Veneer Brick to Remain
8.	Existing Foundation to Remain

No.	DATE	REVISION
1	23.05.31	ISSUED FOR CLIENT REVIEW
2	23.06.29	REISSUED FOR CLIENT REVIEW
3	---	ISSUED FOR PERMIT

1 WEST BUILDING ELEVATION
A4.0 1/4" = 1'-0"



TRI-CITY
DRAFTING AND DESIGN
SERVICES
SERVICE@TRICITYDRAFTING.COM

JUSTIN BOIRE
PROPOSED SIDE AND
REAR ADDITION
31 MARGARET STREET,
GUELPH, ON. N1E 5R5

PROPOSED BUILDING
ELEVATION

DRAWN BY: J.KELLY PROJECT No.: 23TC043

A4.0

No.	DATE	REVISION
1	23.05.31	ISSUED FOR CLIENT REVIEW
2	23.06.29	REISSUED FOR CLIENT REVIEW
3	--/--	ISSUED FOR PERMIT



TRI-CITY
DRAFTING AND DESIGN
SERVICES
SERVICE@TRICITYDRAFTING.COM

JUSTIN BOIRE
PROPOSED SIDE AND
REAR ADDITION
31 MARGARET STREET,
GUELPH, ON. N1E 5R5

**PROPOSED BUILDING
ELEVATION**

DRAWN BY: J.KELLY PROJECT No.: 23TC043

1
A4.1
SOUTH BUILDING ELEVATION
1/4" = 1'-0"

A4.1

EXTERIOR MATERIALS

MARK	MATERIAL
1.	Vertical or Horizontal Siding (Board and Batten profile) (Finish as per owner)
2.	Decorative wood cladding and trim.
3.	Asphalt Shingles
4.	Prefinished eavestrough, downspout, fascia and soffit
5.	Prefinished bent metal cap flashing
6.	Concrete foundation (c/w Parging)
7.	Existing Veneer Brick to Remain
8.	Existing Foundation to Remain

No.	DATE	REVISION
1	23.05.31	ISSUED FOR CLIENT REVIEW
2	23.06.29	REISSUED FOR CLIENT REVIEW
3	---	ISSUED FOR PERMIT

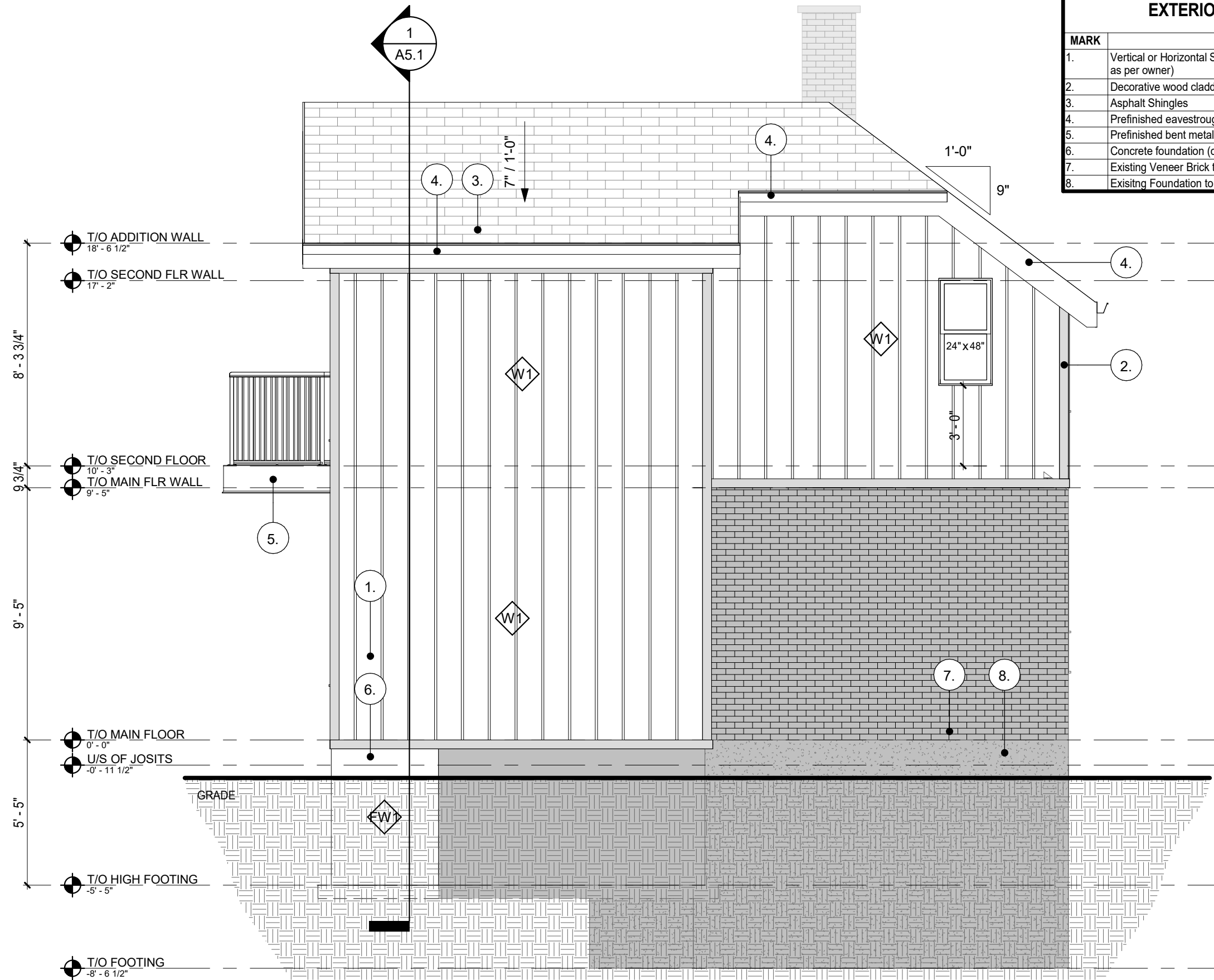

1
A4.2
EAST BUILDING ELEVATION
1/4" = 1'-0"



TRI-CITY
DRAFTING AND DESIGN
SERVICES
SERVICE@TRICITYDRAFTING.COM

JUSTIN BOIRE
PROPOSED SIDE AND
REAR ADDITION
31 MARGARET STREET,
GUELPH, ON. N1E 5R5

PROPOSED BUILDING
ELEVATION

DRAWN BY: J.KELLY PROJECT No.: 23TC043

A4.2

No.	DATE	REVISION
1	23.05.31	ISSUED FOR CLIENT REVIEW
2	23.06.29	REISSUED FOR CLIENT REVIEW
3	---	ISSUED FOR PERMIT

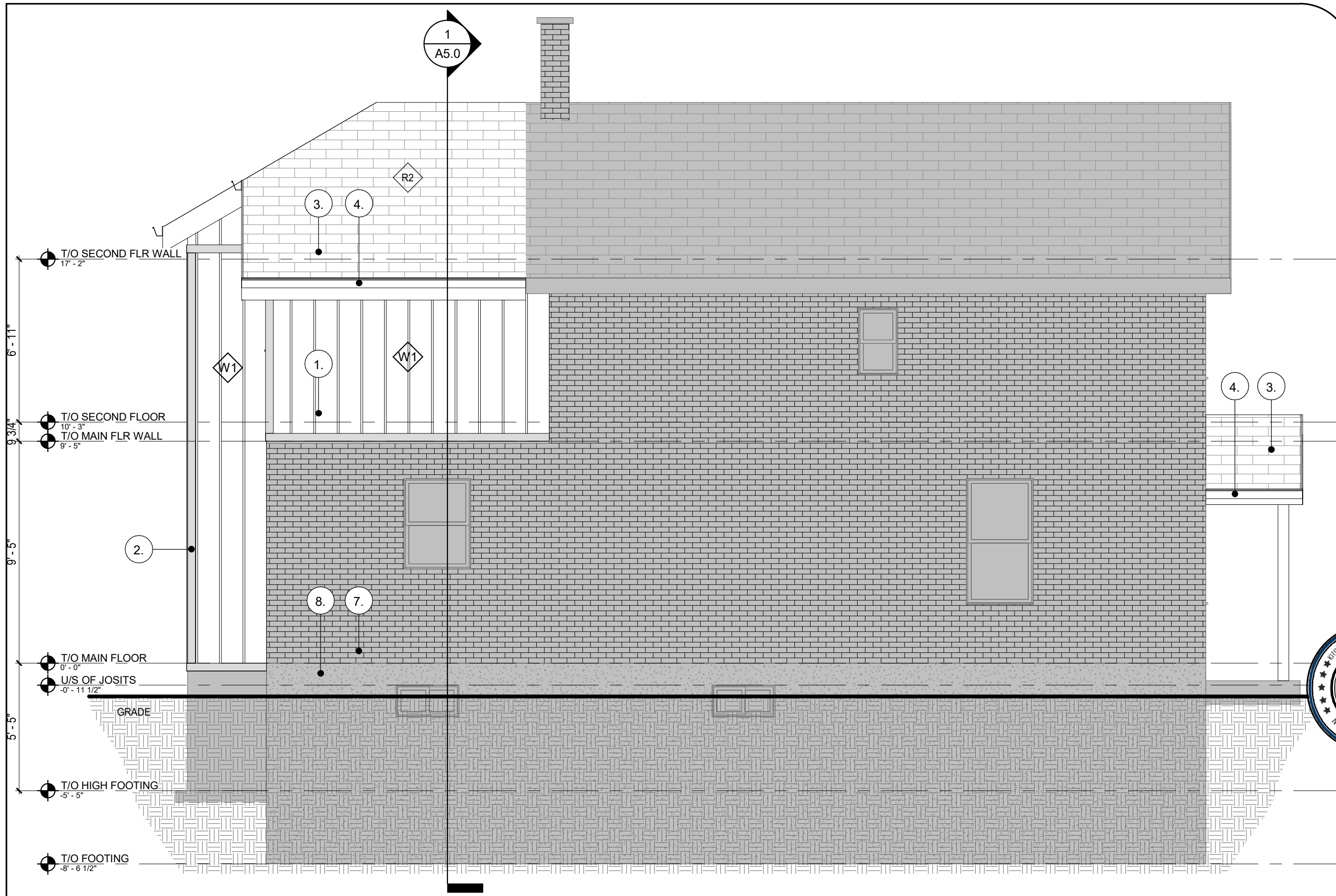

TRI-CITY
DRAFTING AND DESIGN
SERVICES
SERVICE@TRICITYDRAFTING.COM

JUSTIN BOIRE
PROPOSED SIDE AND
REAR ADDITION
31 MARGARET STREET,
GUELPH, ON N1E 5R5

PROPOSED BUILDING
ELEVATION

DRAWN BY: J.KELLY PROJECT No.: 23TC043

1
A4.3 NORTH BUILDING ELEVATION
1/4" = 1'-0"

A4.3

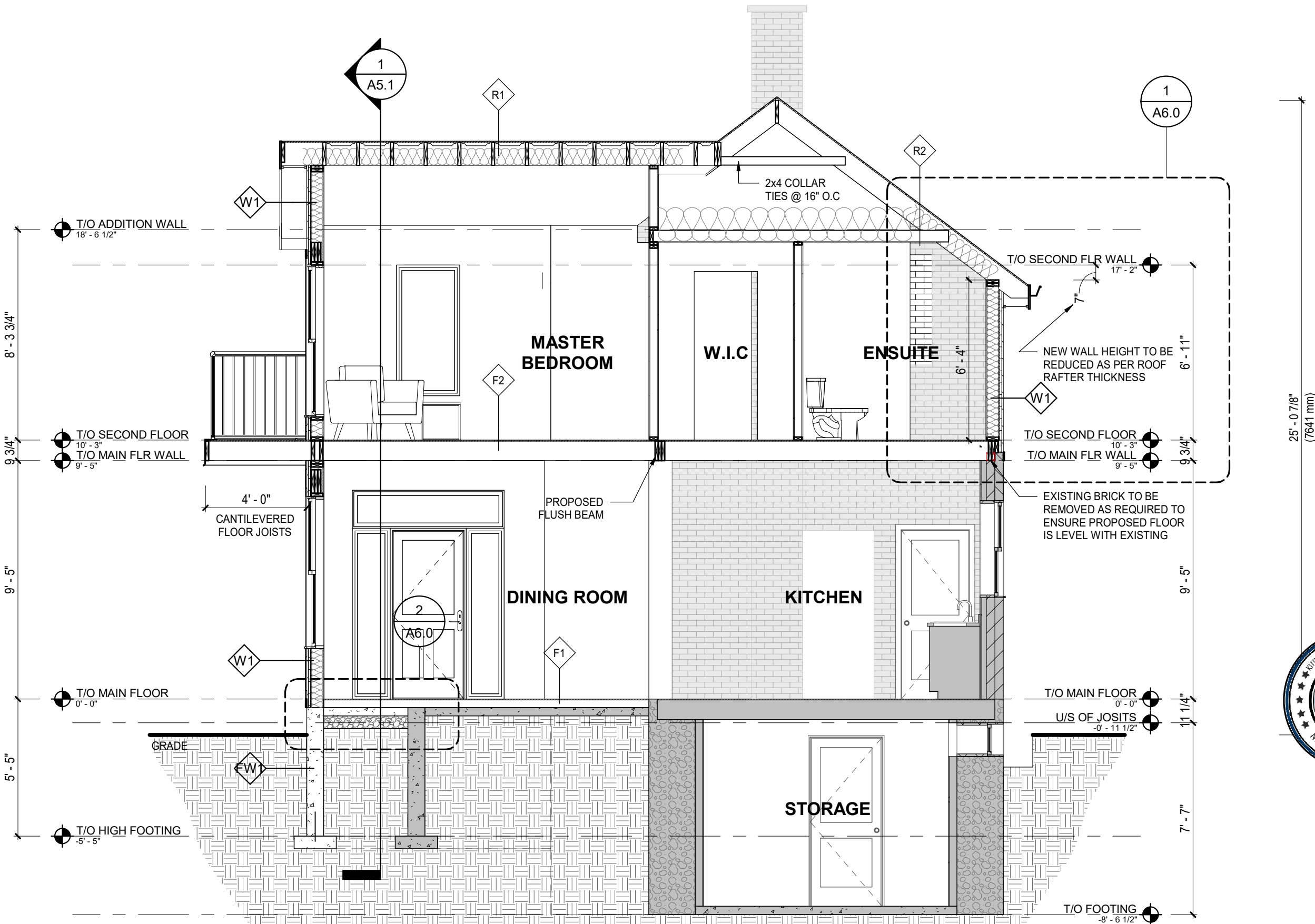

No.	DATE	REVISION
1	23.05.31	ISSUED FOR CLIENT REVIEW
2	23.06.29	REISSUED FOR CLIENT REVIEW
3	---	ISSUED FOR PERMIT



TRI-CITY
DRAFTING AND DESIGN
SERVICES
SERVICE@TRICITYDRAFTING.COM

JUSTIN BOIRE
PROPOSED SIDE AND
REAR ADDITION
31 MARGARET STREET,
GUELPH, ON. N1E 5R5

BUILDING SECTIONS

DRAWN BY: J.KELLY PROJECT No.: 23TC043

A5.0

1
A5.0
BUILDING SECTION #1
1/4" = 1'-0"

No.	DATE	REVISION
1	23.05.31	ISSUED FOR CLIENT REVIEW
2	23.06.29	REISSUED FOR CLIENT REVIEW
3	---	ISSUED FOR PERMIT

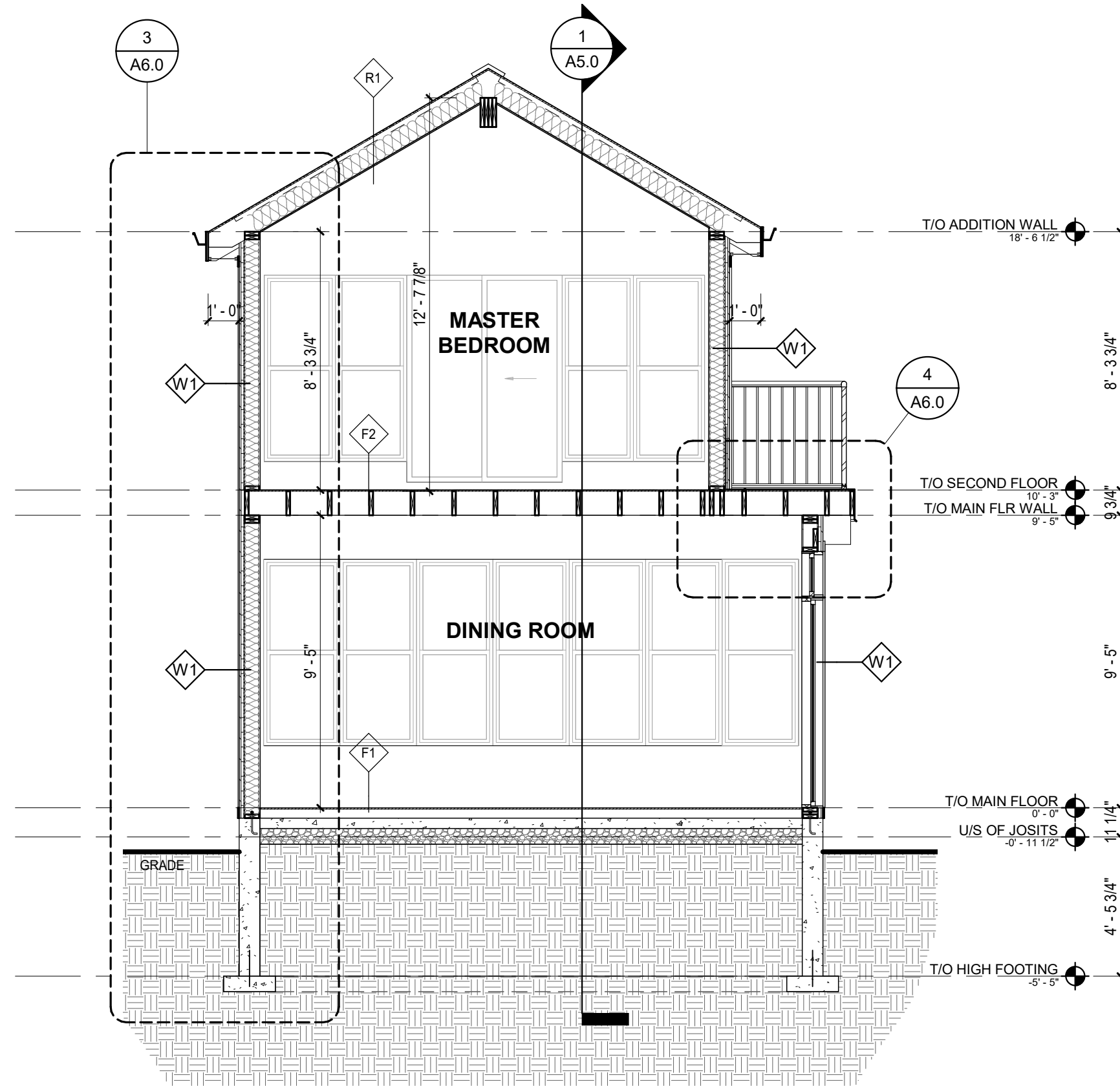

1
A5.1 **BUILDING SECTION #2**
1/4" = 1'-0"



TRI-CITY
DRAFTING AND DESIGN
SERVICES
SERVICE@TRICITYDRAFTING.COM

JUSTIN BOIRE
PROPOSED SIDE AND REAR ADDITION
31 MARGARET STREET,
GUELPH, ON. N1E 5R5

BUILDING SECTIONS

DRAWN BY: J.KELLY PROJECT No.: 23TC043

A5.1