

Attachment - 1 Historical Documents

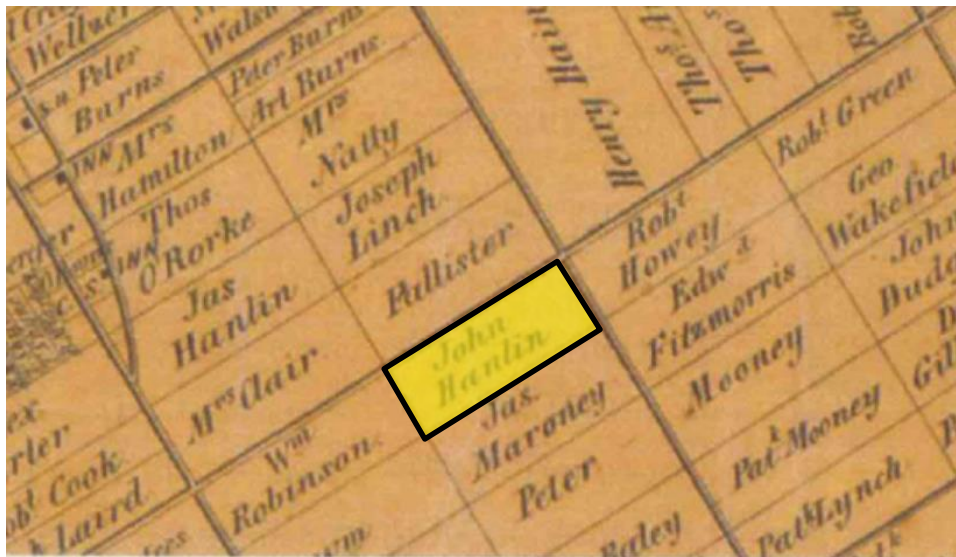

Figure 1: Hanlon property seen in detail from the "Map of the County of Wellington, Canada West." Published by Guy Leslie, and Charles J. Wheelock, P.L.S., 1861. Image source: Ontario Historical County Maps Project (University of Toronto)

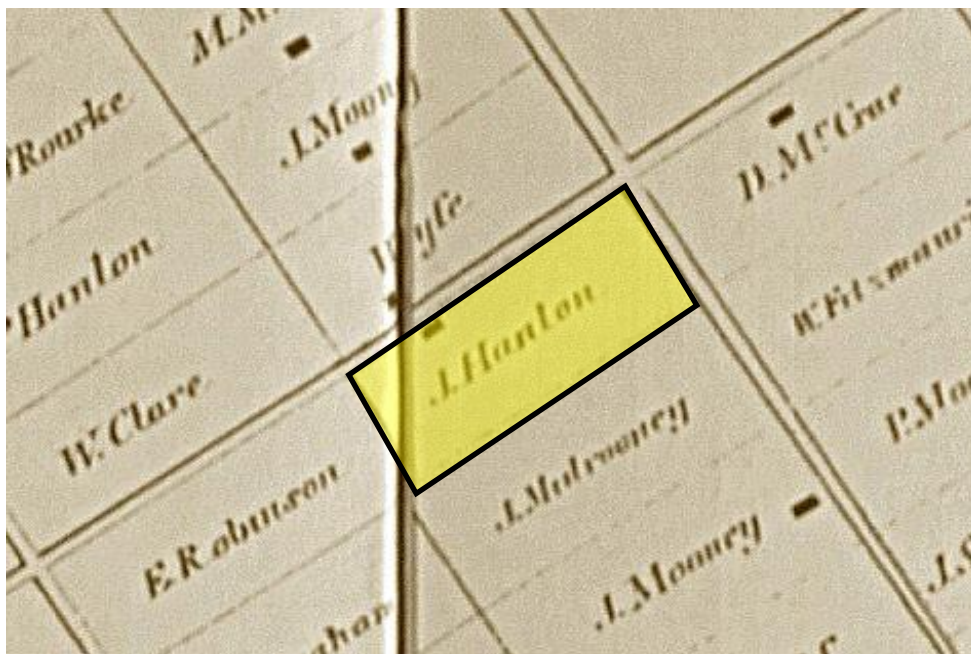

Figure 2: Hanlon property seen in detail from "Historical Atlas of Waterloo & Wellington Counties, Ontario, Illustrated, 1871-1877." Compiled by H. Parsell & Co and Walker & Miles. Image source: The Canadian County Atlas Digital Project (McGill University)

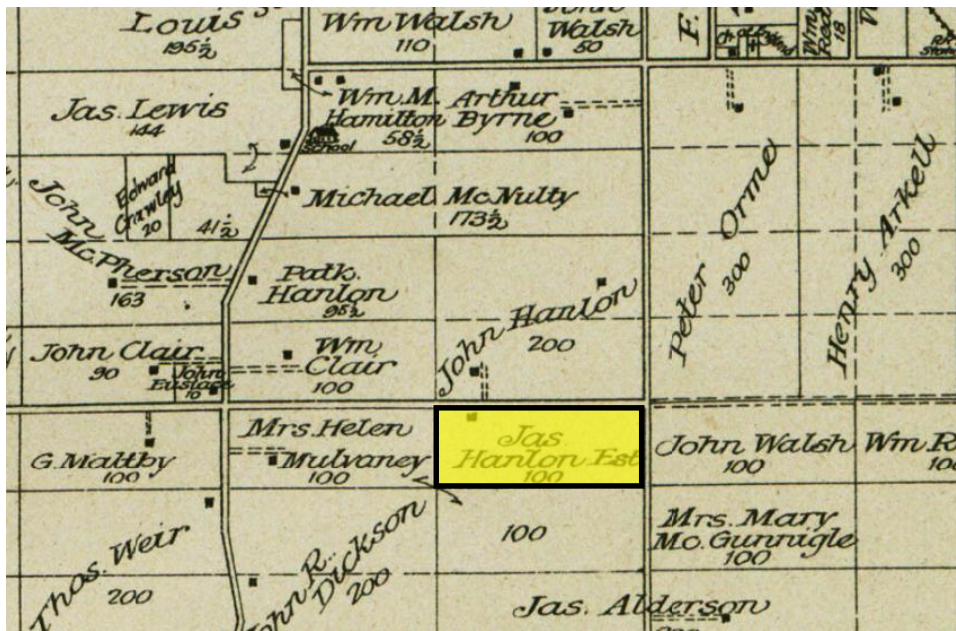

Figure 3: "James Hanlon, Estate" 100-acre property seen in detail from Historical Atlas of County of Wellington, Ontario. Toronto: Historical Atlas Publishing Company, 1906. Maps of Wellington County drawn by Frank P. Lloyd. Image source: Canadian Research Knowledge Network

Numbered in the order of valuation		Name	Sex	Age	Profession, Occupation, Trade	Religion	Place of Birth	Married or single	Married within year	Married in year	Married in year	Married in year	Married in year	Married in year	Married in year	Married in year	Married in year	Married in year	Date of Operation and Receipt
1		Hanlon John	M	15			O												
2		Thomas	M	13															
3		James	M	11															
4		Mary	F	9															
5		Agnes	F	7															
6		Elizabeth	F	4															
7		Margaret	F	3															
8		Mary	F	1															
9		Mary	F	1															
10		Mary	F	1															

Figure 4: James Hanlon and family in 1871 Census. Image source: Library and Archives Canada.