

QUEBEC STREET

(ESTABLISHED BY REGISTERED PLAN 8)
PIN 71287 - 0093 (LT)

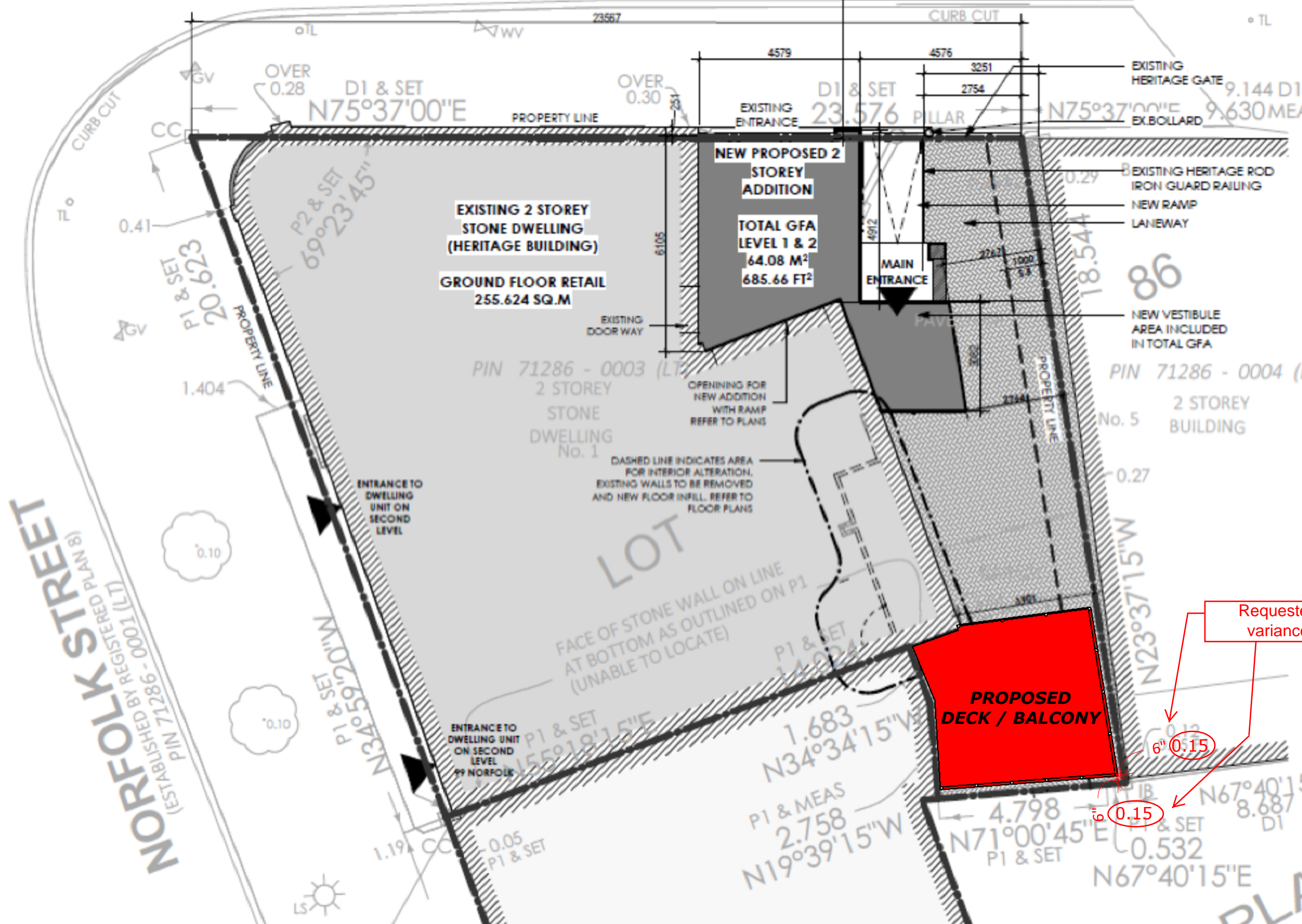

PROJECT NAME

ZIZZA VARIANCE DRAWINGS

CLIENT

ELENA ZIZZA
1 QUEBEC STREET
GUELPH, ON

DRAWING TITLE

SITE PLAN

CLIENT INITIALS: _____

NO.	REVISION	BY	DATE

DESIGN BY _____

DRAWN BY OA

CHECKED BY _____

DATE	SCALE
October 17, 2023	1" = 3'-0"

NORTH DWG No.

 **A100**

 1633 Snyders Rd E
Petersburg, ON
NoB 2Ho
519 581 7113
www.decks.ca

Requested variance

6" 0.15

6" 0.15

1 QUEBEC STREET

5 QUEBEC STREET

**PROPOSED
DECK / BALCONY**

PROPERTY LINE

PROPERTY LINE

PROPOSED 6" SIDE YARD SETBACK

PROPOSED 6" REAR YARD SETBACK

PROJECT NAME

ZIZZA VARIANCE
DRAWINGS

CLIENT

ELENA ZIZZA
1 QUEBEC STREET
GUELPH, ON

DRAWING TITLE

DECK PLAN

CLIENT INITIALS: _____

NO.	REVISION	BY	DATE

DESIGN BY

DRAWN BY OA

CHECKED BY

DATE

October 17, 2023

SCALE

1" = 3'-0"

NORTH



DWG No.

A100

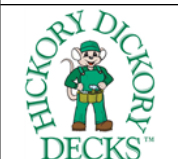

1633 Snyders Rd E
Petersburg, ON
NoB 2Ho

519 581 7113

www.decks.ca

**1
QUEBEC
STREET**

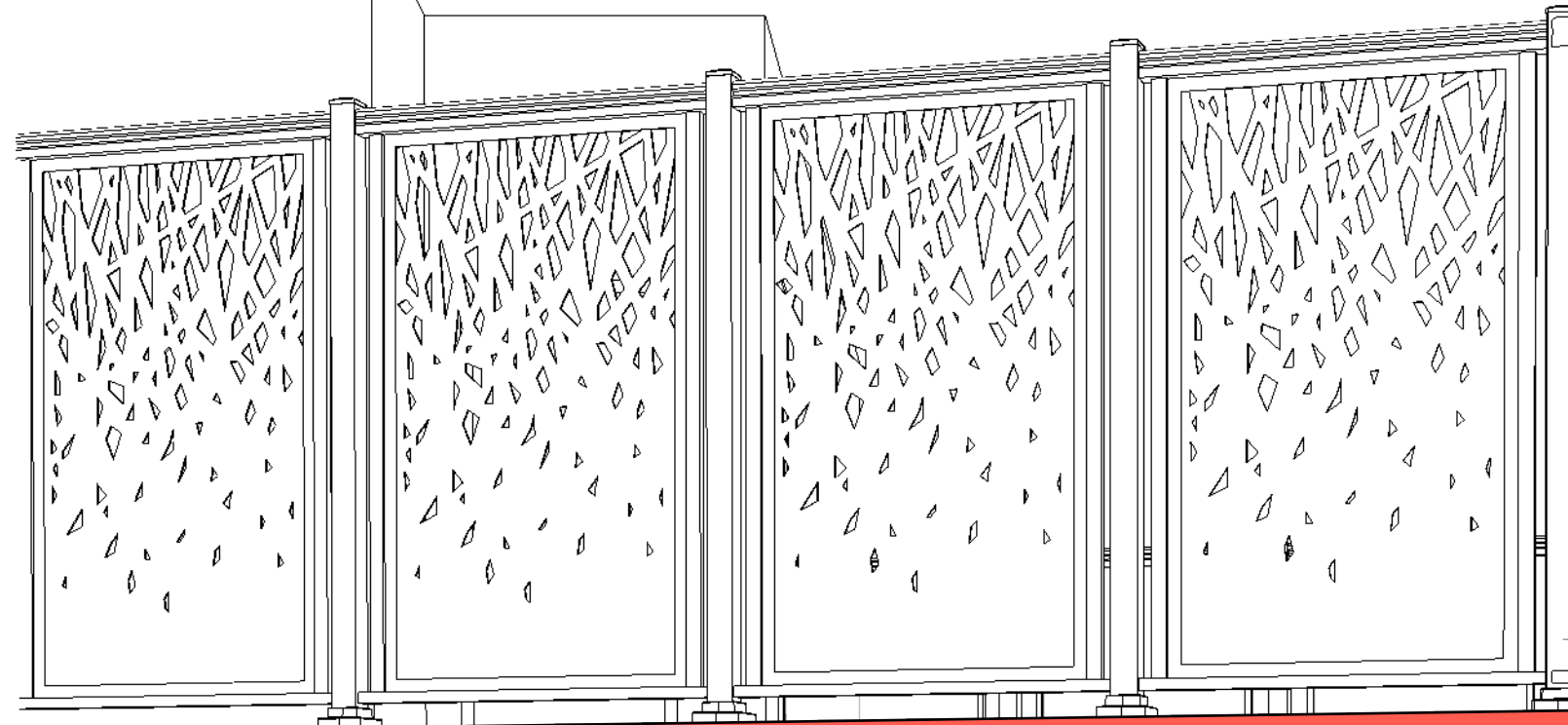

PROPOSED DECK / BALCONY

**5 QUEBEC
STREET**

10'-0"

10'-0"

6"

PROJECT NAME

ZIZZA VARIANCE
DRAWINGS

CLIENT

ELENA ZIZZA
1 QUEBEC STREET
GUELPH, ON

DRAWING TITLE

ELEVATION

CLIENT INITIALS: _____

NO.	REVISION	BY	DATE

DESIGN BY

DRAWN BY OA

CHECKED BY

DATE
October 17, 2023

SCALE
NTS

NORTH



DWG No.

A300

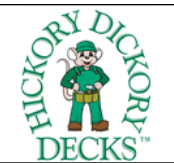

1633 Snyders Rd E
Petersburg, ON
NoB 2Ho

519 581 7113

www.decks.ca