

No.	DATE	REVISION
1	23.07.31	ISSUED FOR CLIENT REVIEW
2	23.08.21	REISSUED FOR CLIENT REVIEW
3	23.08.29	ISSUED FOR PERMIT

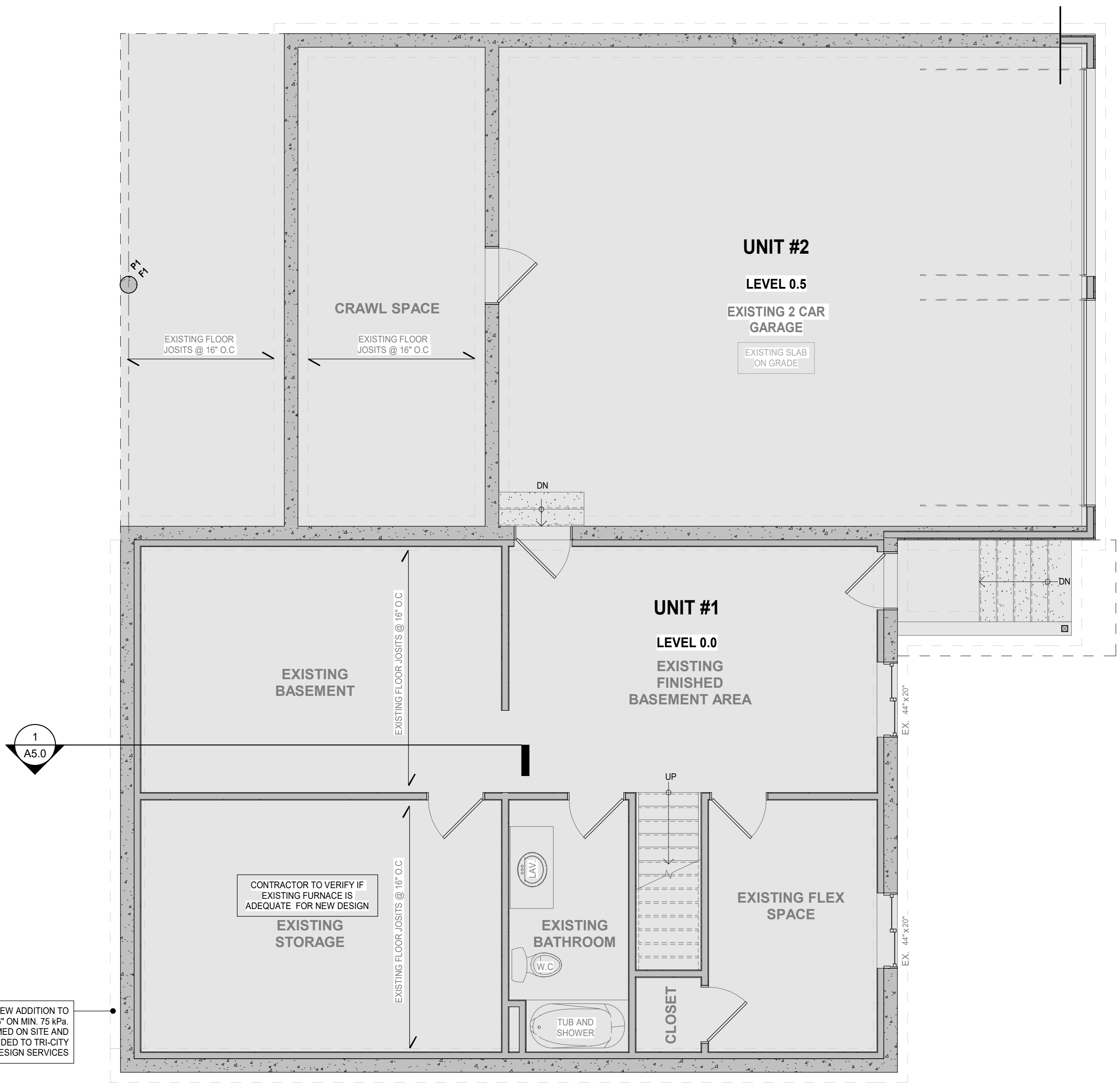

EXISTING FOOTING UNDER NEW ADDITION TO BE MIN. 16"x6" ON MIN. 75 kPa. FOOTING TO BE CONFIRMED ON SITE AND PROVE TO BE PROVIDED TO TRI-CITY DRAFTING AND DESIGN SERVICES

CONTRACTOR TO VERIFY IF EXISTING FURNACE IS ADEQUATE FOR NEW DESIGN

BASEMENT PLAN
1/4" = 1'-0"

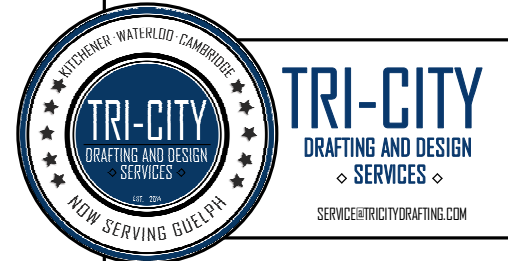

TONY TEYMORY
PROPOSED SIDE AND SECOND STOREY ADDITION
48 EDINBURGH ROAD SOUTH,
GUELPH, ON. N1H 5N9

BASEMENT DEMO. AND PROPOSED PLAN

DRAWN BY: J. KELLY PROJECT No.: 23TC061

A1.0

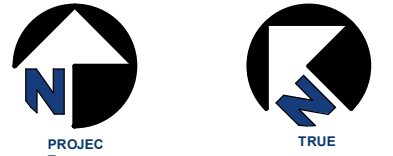

No.	DATE	REVISION
1	23.07.31	ISSUED FOR CLIENT REVIEW
2	23.08.21	REISSUED FOR CLIENT REVIEW
3	23.08.29	ISSUED FOR PERMIT



MAIN FLOOR PROPOSED PLAN
1/4" = 1'-0"



TONY TEYMORY
PROPOSED SIDE AND SECOND STOREY ADDITION
48 EDINBURGH ROAD SOUTH, GUELPH, ON. N1H 5N9

MAIN FLOOR PROPOSED PLAN

DRAWN BY: J.KELLY PROJECT No.: 23TC061

A2.1

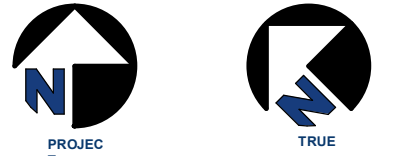

No.	DATE	REVISION
1	23.07.31	ISSUED FOR CLIENT REVIEW
2	23.08.21	REISSUED FOR CLIENT REVIEW
3	23.08.29	ISSUED FOR PERMIT

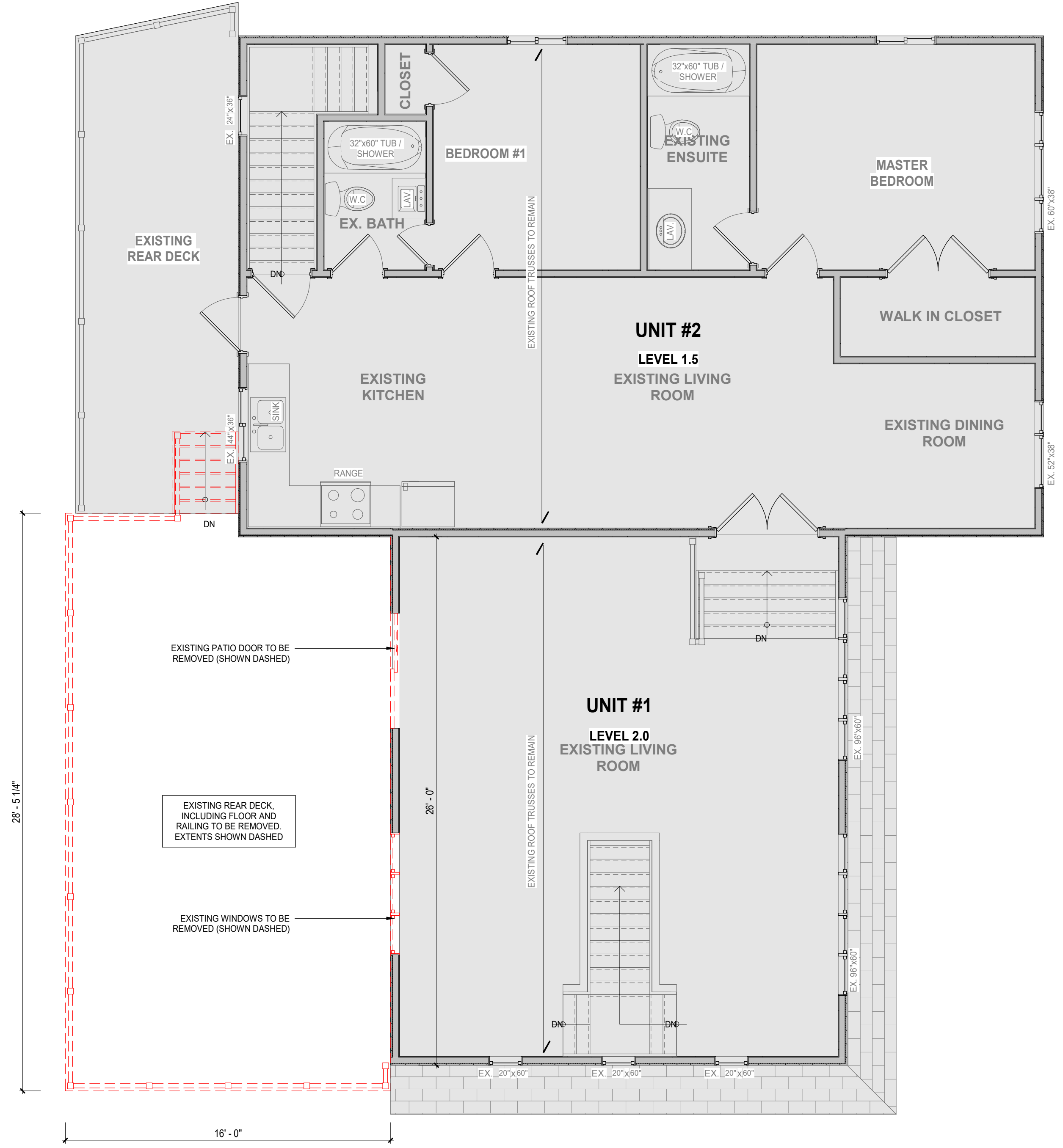

SECOND FLOOR DEMO PLAN
W-1#

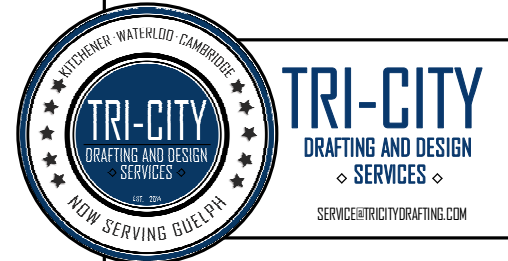

TONY TEYMORY
PROPOSED SIDE AND
SECOND STOREY
ADDITION
48 EDINBURGH ROAD SOUTH,
GUELPH, ON. N1H 5N9

SECOND FLOOR
DEMOLITION PLAN

DRAWN BY: J.KELLY PROJECT No.: 23TC061

