



# GRINHAM ARCHITECTS

15 Yarmouth Street  
Guelph, Ontario, N1H 4G2  
Tel: 519.766.1580  
Fax: 519.766.1377  
Email: info@grinham.ca  
Web: www.grinham.ca

**PRELIMINARY**



NORTH ELEVATION 1  
1/4"=1'-0" B3.1



SOUTH ELEVATION 2  
1/4"=1'-0" B3.1

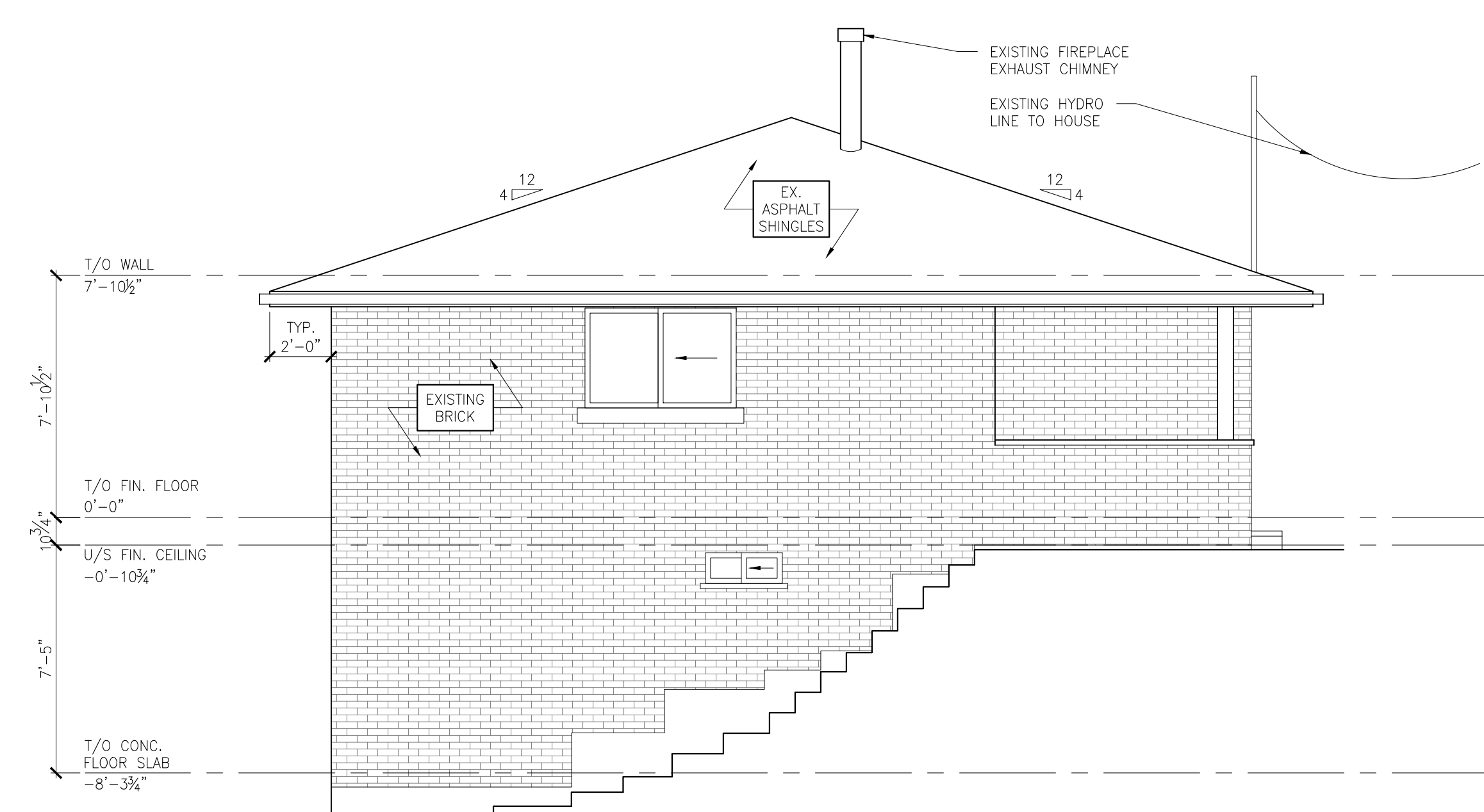

EAST ELEVATION 3  
1/4"=1'-0" B3.1

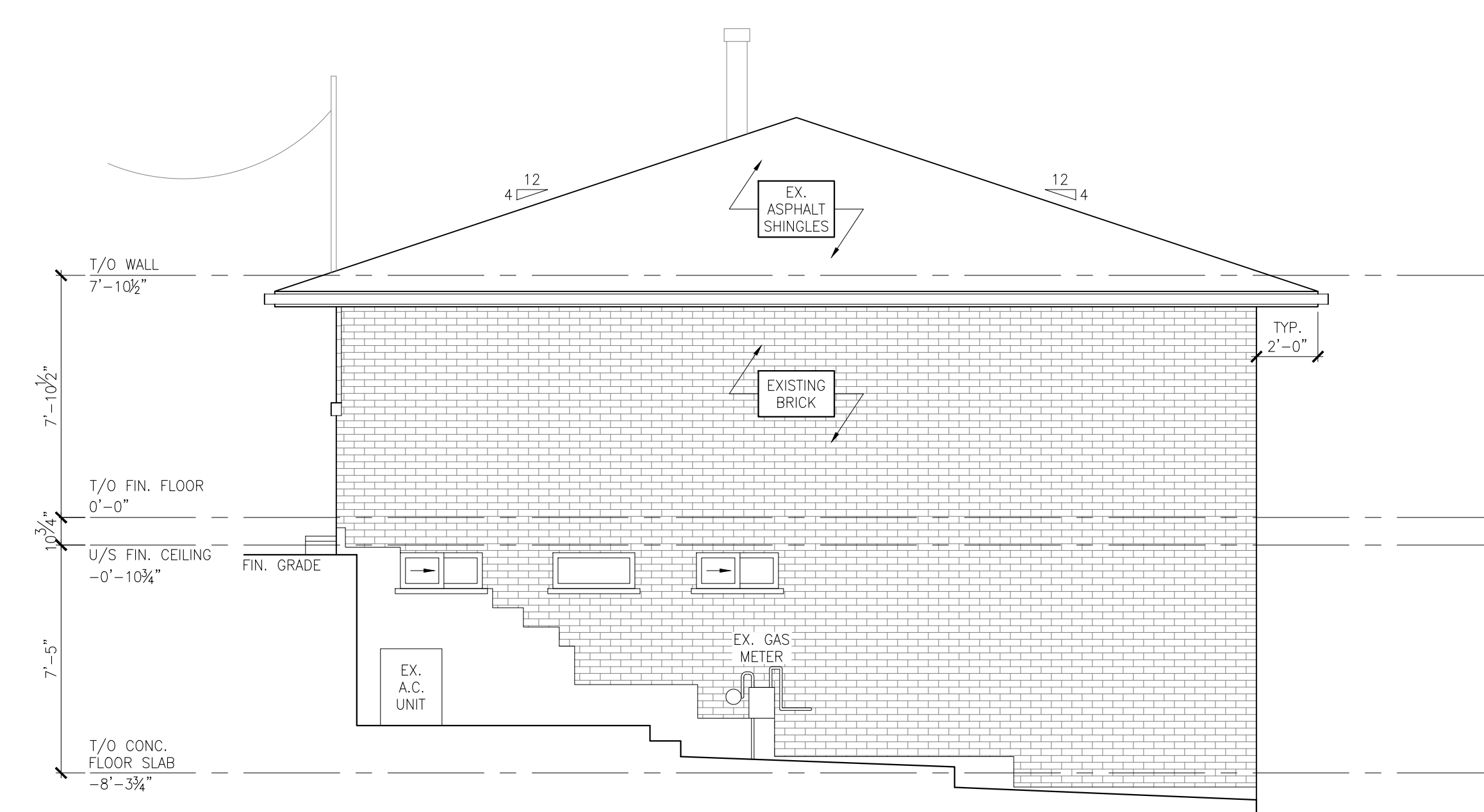

WEST ELEVATION 4  
1/4"=1'-0" B3.1

CONTRACTOR SHALL VERIFY ALL DIMENSIONS ON SITE AND REPORT ANY DISCREPANCIES IMMEDIATELY TO THE ARCHITECT BEFORE PROCEEDING WITH THE WORK.

DRAWINGS AND SPECIFICATIONS REMAIN THE PROPERTY OF THE ARCHITECT AS INSTRUMENTS OF HIS SERVICE AND MUST BE RETURNED AT HIS REQUEST.

DO NOT SCALE DRAWINGS.

NO.	DATE	REVISIONS
01	30-OCT-2023	ISSUED FOR REVIEW
02	03-NOV-2023	ISSUED FOR REVIEW
03	10-NOV-2023	ISSUED FOR REVIEW
04	14-NOV-2023	ISSUED FOR MINOR VARIANCE REVIEW

## PAUL SIXSMITH RESIDENCE ADDITION

35 HILLCREST DRIVE  
GUELPH, ONTARIO

## EXISTING ELEVATIONS

DATE:	14-Nov-2023	SCALE:	AS NOTED
DRAWN BY:	BF		
CHECKED BY:	LAG		
STATUS:	DESIGN		
JOB NO:	2327		
FILE:	---		
FOLDER:	---		

B3.1

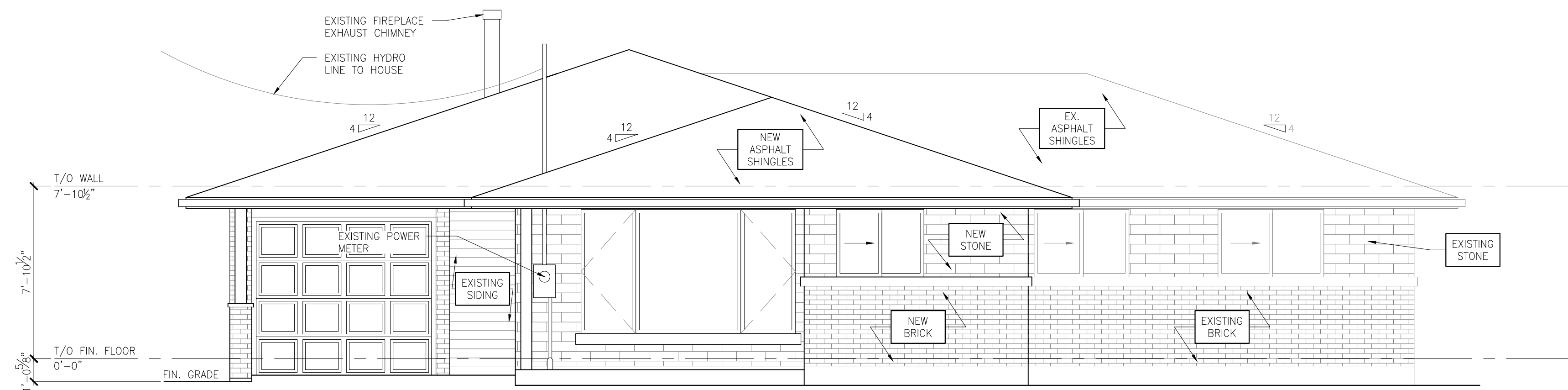

NORTH ELEVATION  
1/4"=1'-0"  
A3.1

**PRELIMINARY**

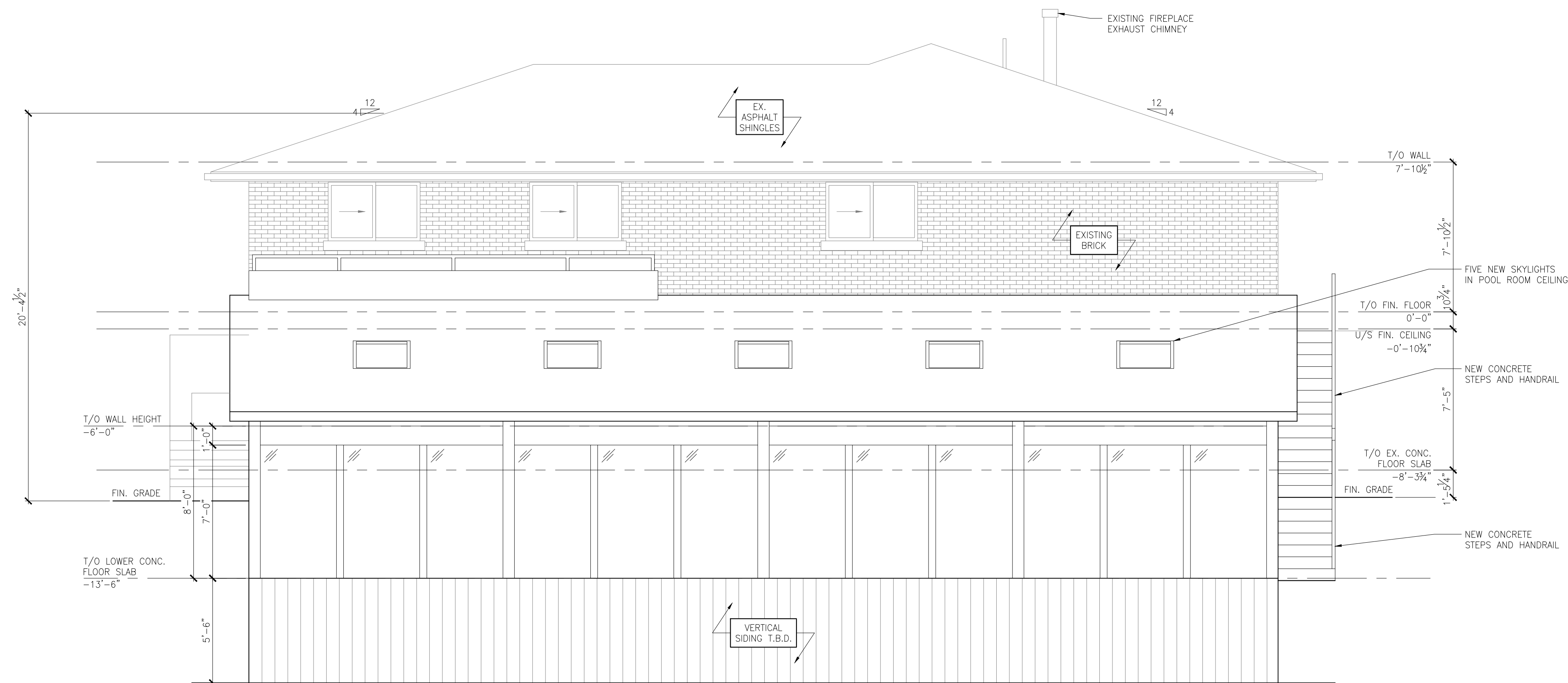

SOUTH ELEVATION  
1/4"=1'-0"  
A3.1

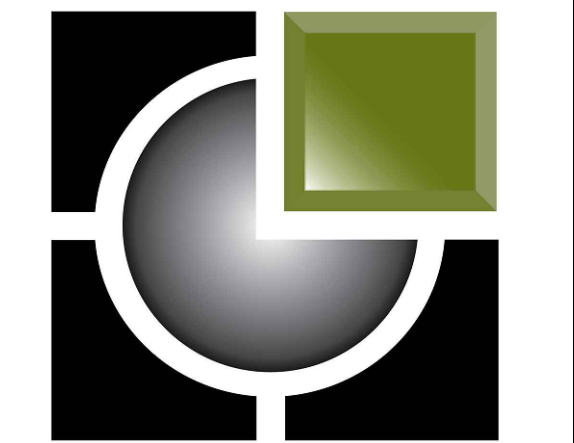

**GRINHAM ARCHITECTS**  
15 Yarmouth Street  
Guelph, Ontario, N1H 4G2  
Tel: 519.766.1580  
Fax: 519.766.1377  
Email: info@grinham.ca  
Web: www.grinham.ca

CONTRACTOR SHALL VERIFY ALL DIMENSIONS ON SITE AND REPORT ANY DISCREPANCIES IMMEDIATELY TO THE ARCHITECT BEFORE PROCEEDING WITH THE WORK.

DRAWINGS AND SPECIFICATIONS REMAIN THE PROPERTY OF THE ARCHITECT AS INSTRUMENTS OF HIS SERVICE AND MUST BE RETURNED AT HIS REQUEST.

DO NOT SCALE DRAWINGS.

NO.	DATE	REVISIONS
01	30-OCT-2023	ISSUED FOR REVIEW
02	03-NOV-2023	ISSUED FOR REVIEW
03	10-NOV-2023	ISSUED FOR REVIEW
04	14-NOV-2023	ISSUED FOR MINOR VARIANCE REVIEW

**PAUL SIXSMITH RESIDENCE ADDITION**

35 HILLCREST DRIVE  
GUELPH, ONTARIO

**PROPOSED ELEVATIONS**

DATE:	14-Nov-2023	SCALE:	AS NOTED
DRAWN BY:	BF		
CHECKED BY:	LAG		
STATUS:	DESIGN		
JOB NO:	2327		
FILE:	---		
FOLDER:	---		

**A3.1**

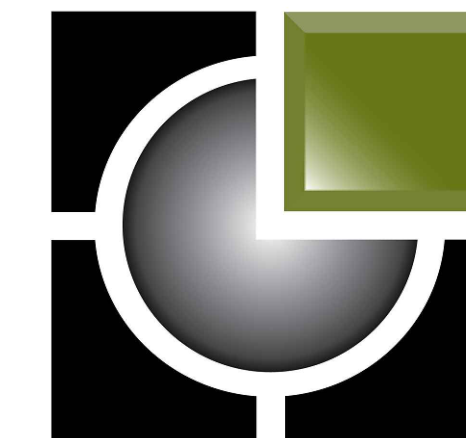

# GRINHAM ARCHITECTS

15 Yarmouth Street  
Guelph, Ontario, N1H 4G2  
Tel: 519.766.1580  
Fax: 519.766.1377  
Email: info@grinham.ca  
Web: www.grinham.ca

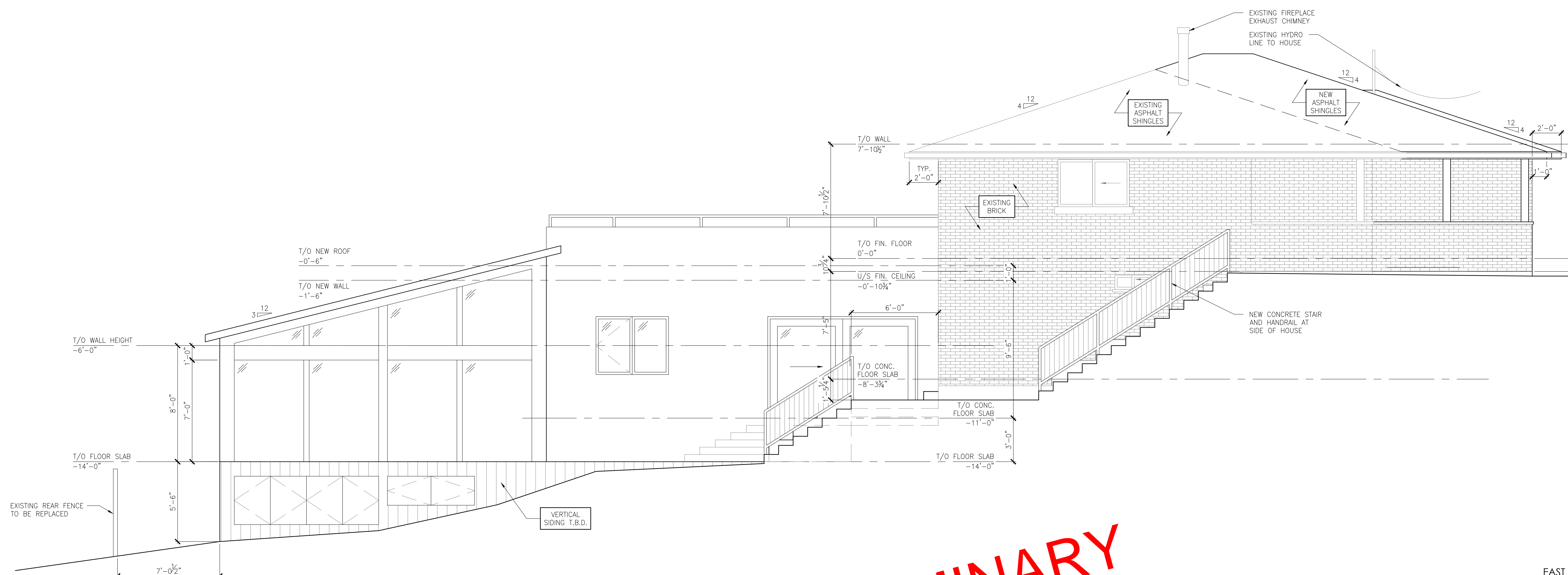

EAST ELEVATION 1  
1/4"=1'-0" A3.2

**PRELIMINARY**

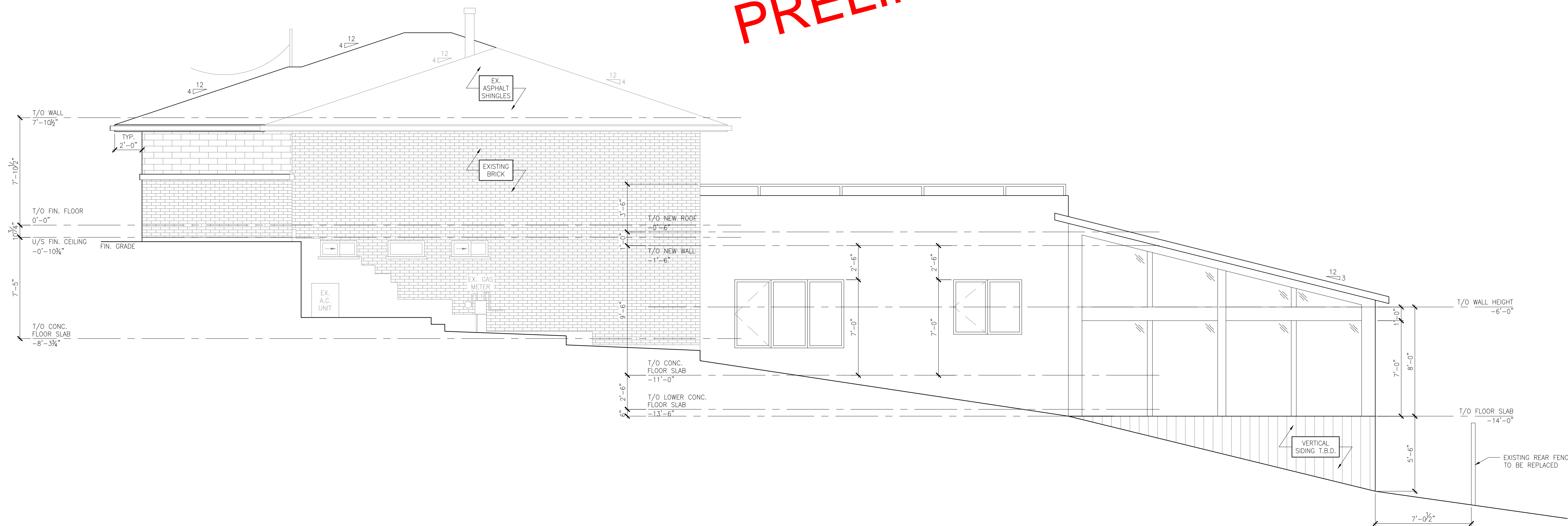

WEST ELEVATION 2  
1/4"=1'-0" A3.2

CONTRACTOR SHALL VERIFY ALL DIMENSIONS ON SITE AND REPORT ANY DISCREPANCIES IMMEDIATELY TO THE ARCHITECT BEFORE PROCEEDING WITH THE WORK.

DRAWINGS AND SPECIFICATIONS REMAIN THE PROPERTY OF THE ARCHITECT AS INSTRUMENTS OF HIS SERVICE AND MUST BE RETURNED AT HIS REQUEST.

DO NOT SCALE DRAWINGS.

NO.	DATE	REVISIONS
01	30-OCT-2023	ISSUED FOR REVIEW
02	03-NOV-2023	ISSUED FOR REVIEW
03	10-NOV-2023	ISSUED FOR REVIEW
04	14-NOV-2023	ISSUED FOR MINOR VARIANCE REVIEW

## PAUL SIXSMITH RESIDENCE ADDITION

35 HILLCREST DRIVE  
GUELPH, ONTARIO

## PROPOSED ELEVATIONS

DATE:	14-Nov-2023	SCALE:	AS NOTED
DRAWN BY:	BF		
CHECKED BY:	LAG		
STATUS:	DESIGN		
JOB NO:	2327		
FILE:	---		
FOLDER:	---		

A3.2



