

16 GLENHOLM DR.

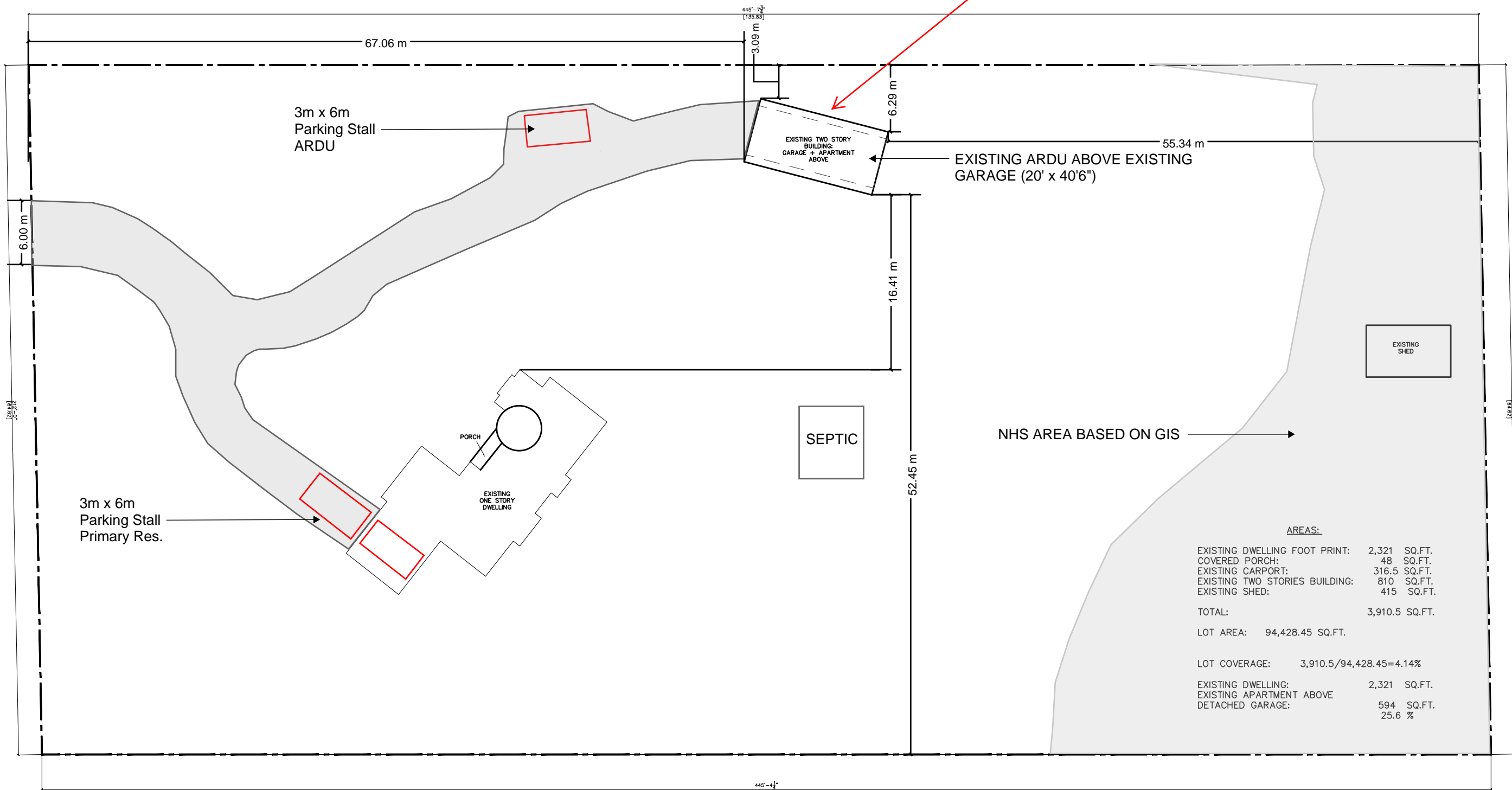

AREAS:

EXISTING DWELLING FOOT PRINT:	2,321	SQ.FT.
COVERED PORCH:	48	SQ.FT.
EXISTING CARPORT:	316.5	SQ.FT.
EXISTING TWO STORIES BUILDING:	810	SQ.FT.
EXISTING SHED:	415	SQ.FT.
TOTAL:	3,910.5	SQ.FT.
LOT AREA:	94,428.45	SQ.FT.
LOT COVERAGE:	3,910.5/94,428.45=4.14%	
EXISTING DWELLING:	2,321	SQ.FT.
EXISTING APARTMENT ABOVE:	594	SQ.FT.
DETACHED GARAGE:	25.6	%

Site plan notes:  
Base on existing survey by VanHarten

**1 SITE PLAN**  
SCALE: 1/32"=1'-0"

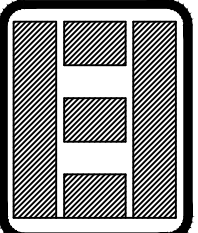

PROJECT:  
**EXISTING APARTMENT**  
16 GLENHOLM DR  
GUELPH  
SITE PLAN

OWNER:  
**ALI MANSOUR**  
(226) 979-7721

REVISIONS

DESIGNER:  
**HELIO LOPEZ**  
BCIN 42466  
69 MICHIGAN AV. CAMBRIDGE  
226 821 0163

I REVIEW AND TAKE RESPONSIBILITY FOR THE DESIGN AND AM QUALIFIED IN THE APPROPRIATE CATEGORY AS AN "OTHER DESIGNER" UNDER SUBSECTION 3.2.5 OF DIVISION C OF THE O.B.C.

DRAWN **HELIO LOPEZ**  
CHECKED  
DATE 19/10/2023  
SCALE 1/32"=1'-0"  
JOB NO. 3223

SHEET  
**A-1**  
A