

**4 ASPHALT PAVING DETAILS**  
SCALE: N.T.S.

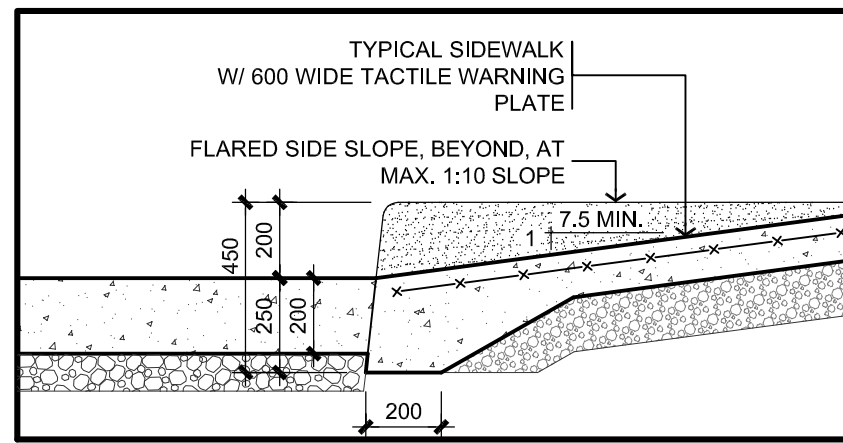

**3 DETAIL - TYPICAL CURB RAMP**  
SCALE N.T.S.

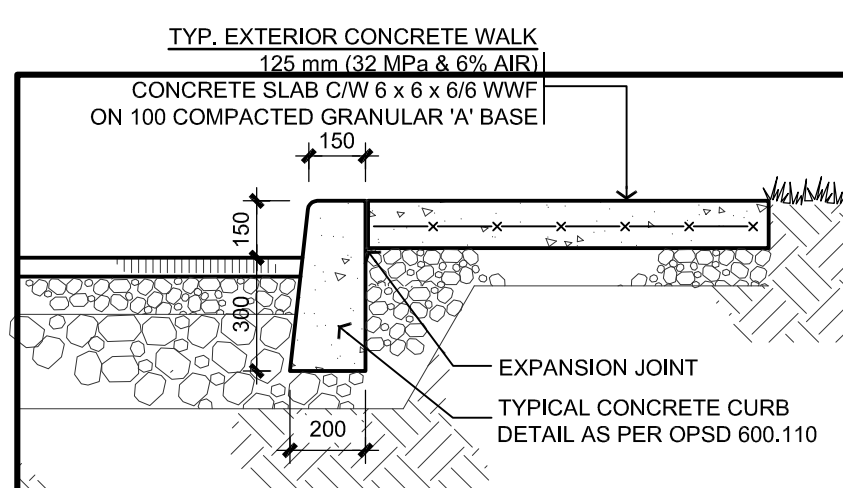

**2 DETAIL - TYPICAL EXTERIOR CONC. WALK**  
SCALE N.T.S.

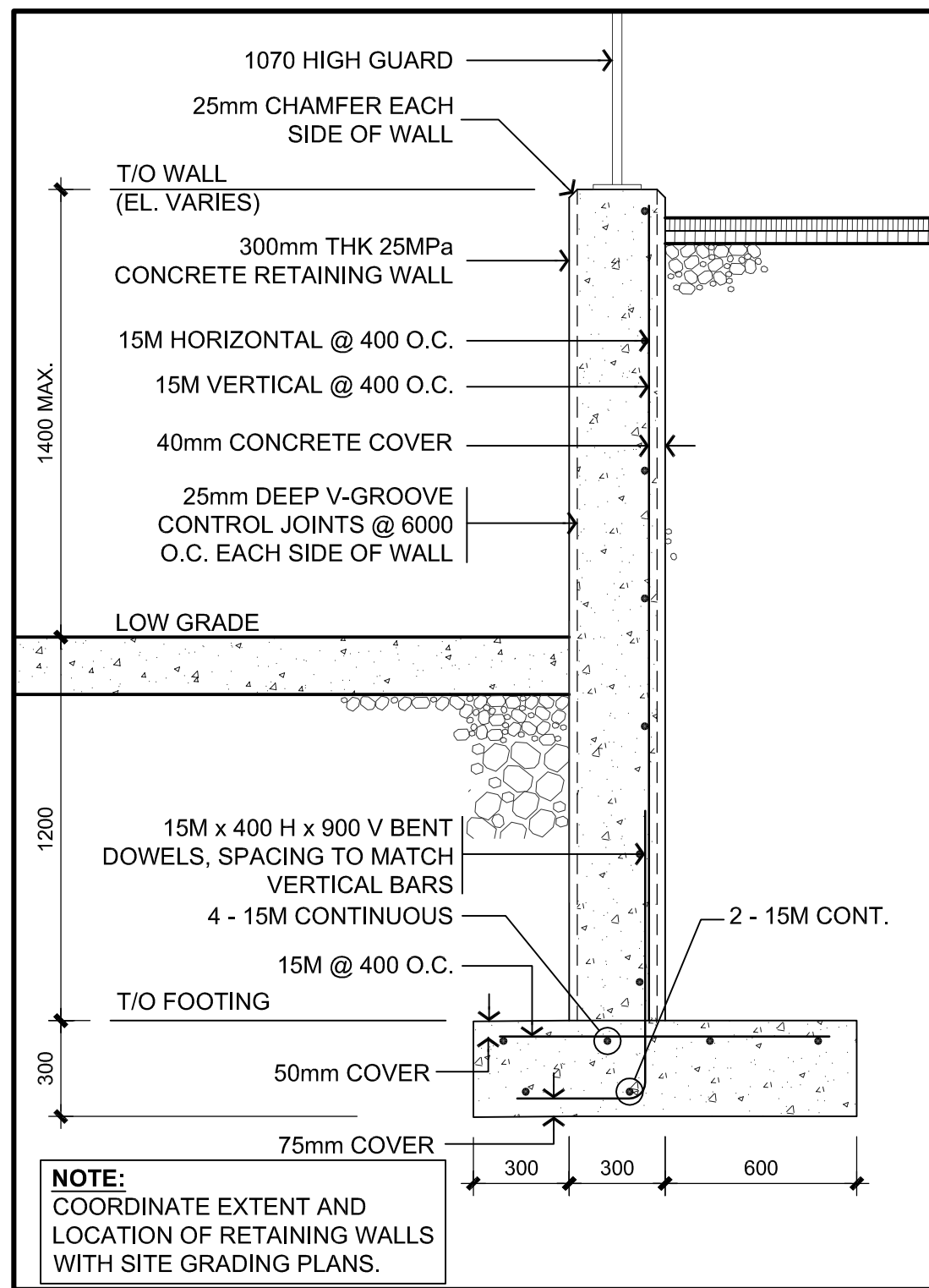

**1 SECTION - RETAINING WALL SECTION**  
SCALE 1:25

DISABLED PARKING PERMIT SIGN (Rb-93) INSTALLED AS PER CITY BYLAW

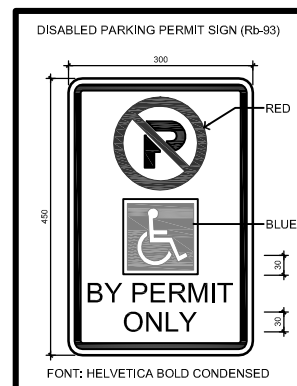

MOBILITY DEVICE LOADING ZONE SIGN (M4) INSTALLED AS PER CITY BYLAW

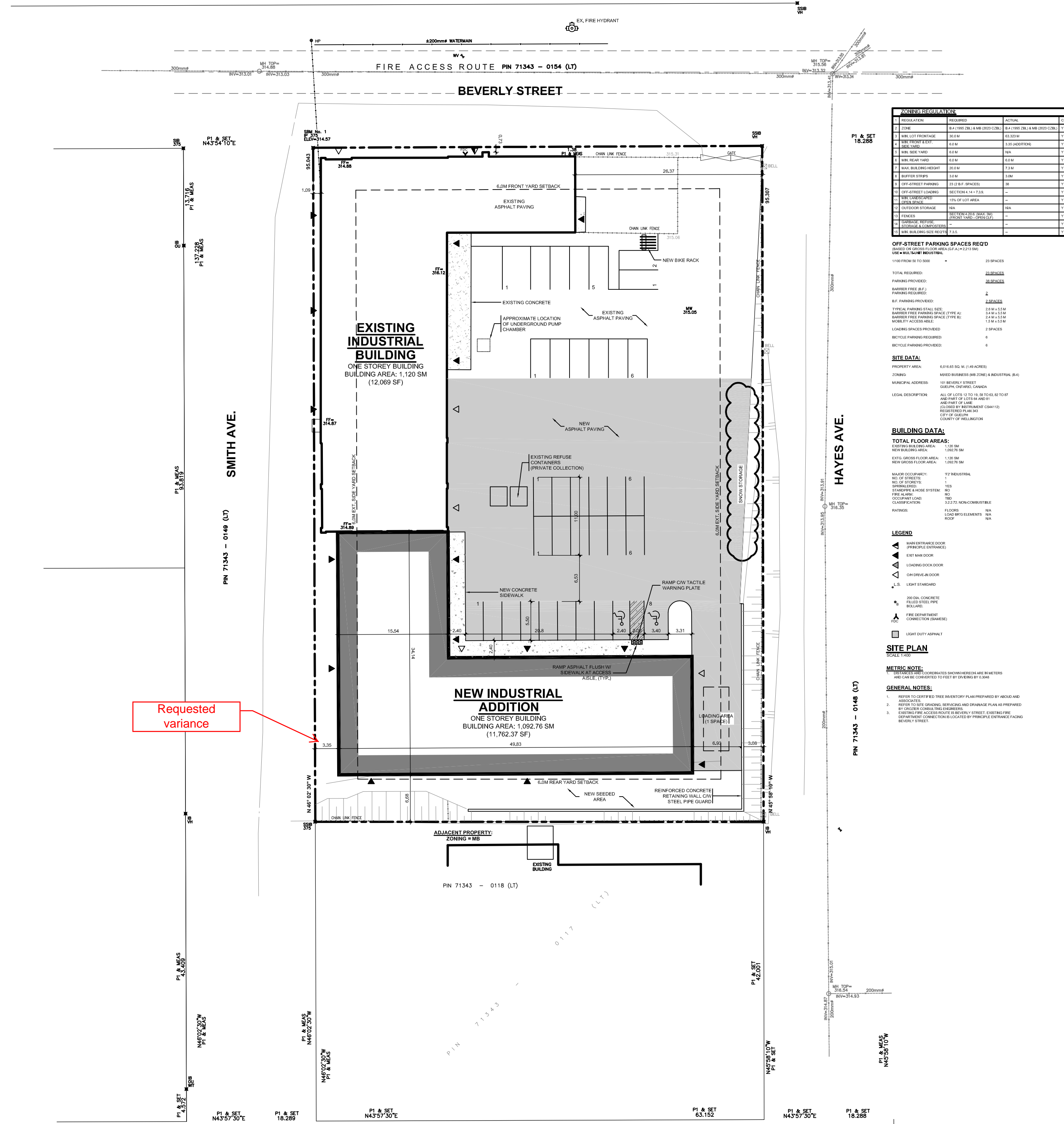

NO.	DESCRIPTION	QUANTITY	UNIT	EST. PRICE	TOTAL
1	CONCRETE	120.00	M <sup>3</sup>	120.00	14,400.00
2	ASPHALT	1,200.00	M <sup>2</sup>	1,200.00	14,400.00
3	GRAVEL	1,500.00	M <sup>3</sup>	1,500.00	22,500.00
4	REINFORCING BARS	100.00	KG	100.00	10,000.00
5	FORMWORK	2,000.00	M <sup>2</sup>	2,000.00	24,000.00
6	LABOR	1,000.00	HOUR	1,000.00	10,000.00
7	EQUIPMENT	500.00	HOUR	500.00	5,000.00
8	PERMITS	1.00	LOT	1.00	1,000.00
9	INSURANCE	1.00	LOT	1.00	1,000.00
10	CONTINGENCY	1.00	LOT	1.00	1,000.00
11	TOTAL				100,000.00

NO.	DESCRIPTION	QUANTITY	UNIT	EST. PRICE	TOTAL
1	CONCRETE	120.00	M <sup>3</sup>	120.00	14,400.00
2	ASPHALT	1,200.00	M <sup>2</sup>	1,200.00	14,400.00
3	GRAVEL	1,500.00	M <sup>3</sup>	1,500.00	22,500.00
4	REINFORCING BARS	100.00	KG	100.00	10,000.00
5	FORMWORK	2,000.00	M <sup>2</sup>	2,000.00	24,000.00
6	LABOR	1,000.00	HOUR	1,000.00	10,000.00
7	EQUIPMENT	500.00	HOUR	500.00	5,000.00
8	PERMITS	1.00	LOT	1.00	1,000.00
9	INSURANCE	1.00	LOT	1.00	1,000.00
10	CONTINGENCY	1.00	LOT	1.00	1,000.00
11	TOTAL				100,000.00

**LEGEND**

- EXISTING CONCRETE
- EXISTING ASPHALT PAVING
- NEW CONCRETE
- NEW ASPHALT PAVING
- EXISTING REFUSE CHAMBER
- NEW CONCRETE SIDEWALK
- NEW CONCRETE RETAINING WALL
- NEW SEEDING AREA
- REINFORCED CONCRETE
- STEEL PIPE CURB

**GENERAL NOTES**

- REFER TO ALL OTHER DRAWINGS FOR DETAILS AND SPECIFICATIONS.
- ALL WORK SHALL BE IN ACCORDANCE WITH THE CITY OF GUELPH STANDARD SPECIFICATIONS FOR ROADWORK.
- THE CONTRACTOR SHALL BE RESPONSIBLE FOR OBTAINING ALL NECESSARY PERMITS AND APPROVALS.
- ALL UTILITIES SHALL BE LOCATED AND MARKED PRIOR TO CONSTRUCTION.
- PROTECT ALL EXISTING UTILITIES AND STRUCTURES.
- MAINTAIN ACCESS TO ADJACENT PROPERTIES AT ALL TIMES.
- ALL DIMENSIONS ARE TO FACE UNLESS OTHERWISE NOTED.
- CONSTRUCTION SHALL BE COMPLETED WITHIN THE SPECIFIED TIME FRAME.
- THE CONTRACTOR SHALL MAINTAIN ADEQUATE RECORDS OF ALL WORK.
- ALL MATERIALS AND WORKMANSHIP SHALL BE SUBJECT TO INSPECTION AND APPROVAL.
- PROTECT ALL EXISTING TREES AND LANDSCAPING.
- ALL EROSION CONTROL MEASURES SHALL BE INSTALLED AND MAINTAINED.
- ALL WASTE MATERIALS SHALL BE PROPERLY DISPOSED OF.
- ALL WORK SHALL BE COMPLETED TO THE SATISFACTION OF THE CITY ENGINEER.

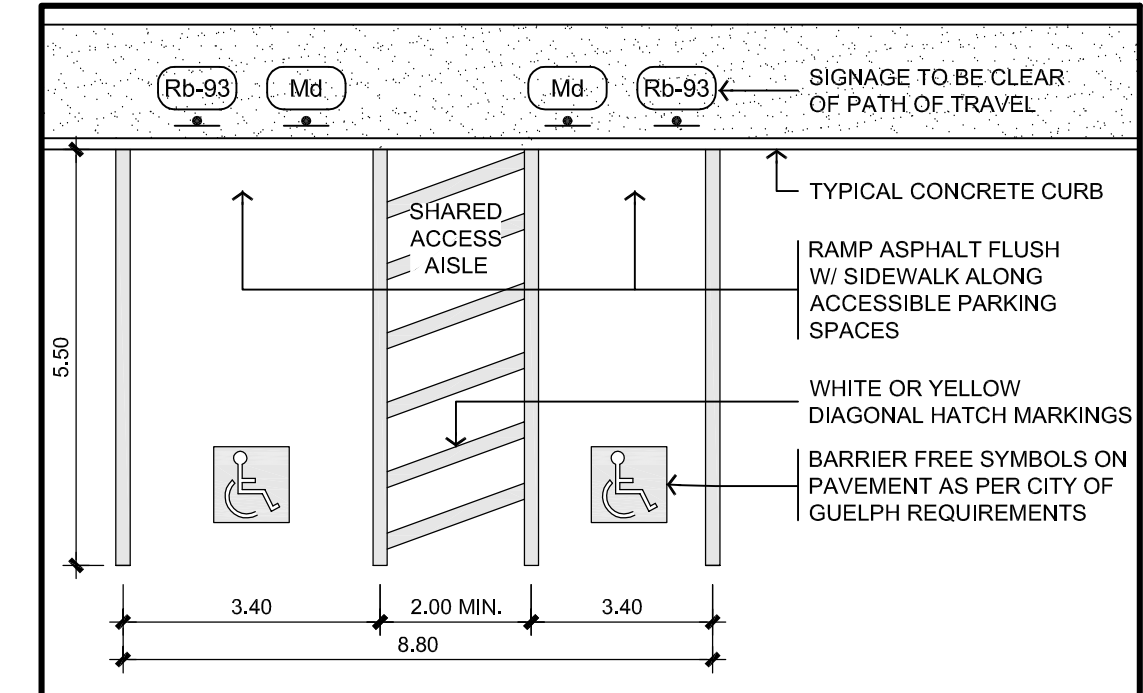

**5 DETAIL - ACCESSIBLE PARKING SPACE W/ AISLE**  
SCALE 1:100

These documents are instruments of service and are the copyright property of Tacoma Engineers. They may not be reproduced, altered or reused without the expressed written consent of Tacoma Engineers Inc.

No.	Date	Issued for Review
1.	AUG 18 2023	ISSUED FOR SITE PLAN APPROVAL
2.	SEPT 26 2023	ISSUED FOR MINOR VARIANCE

**TACOMA ENGINEERS**  
176 Speedvale Avenue West  
Guelph, Ontario N1H 1C3  
Tel: 519.763.2000  
www.tacomaengineers.com

**INDUSTRIAL MALL ADDITION**  
101 BEVERLEY STREET, GUELPH, ON.

**DOOL HOLDING CORP**  
59 DUKE STREET, GUELPH, ON.  
EMAIL: craigdool@yahoo.com PHONE: 519-362-0609

**SITE PLAN**  
Project No: TE-41429-22  
Drawn By: C.L.

**SP-1**