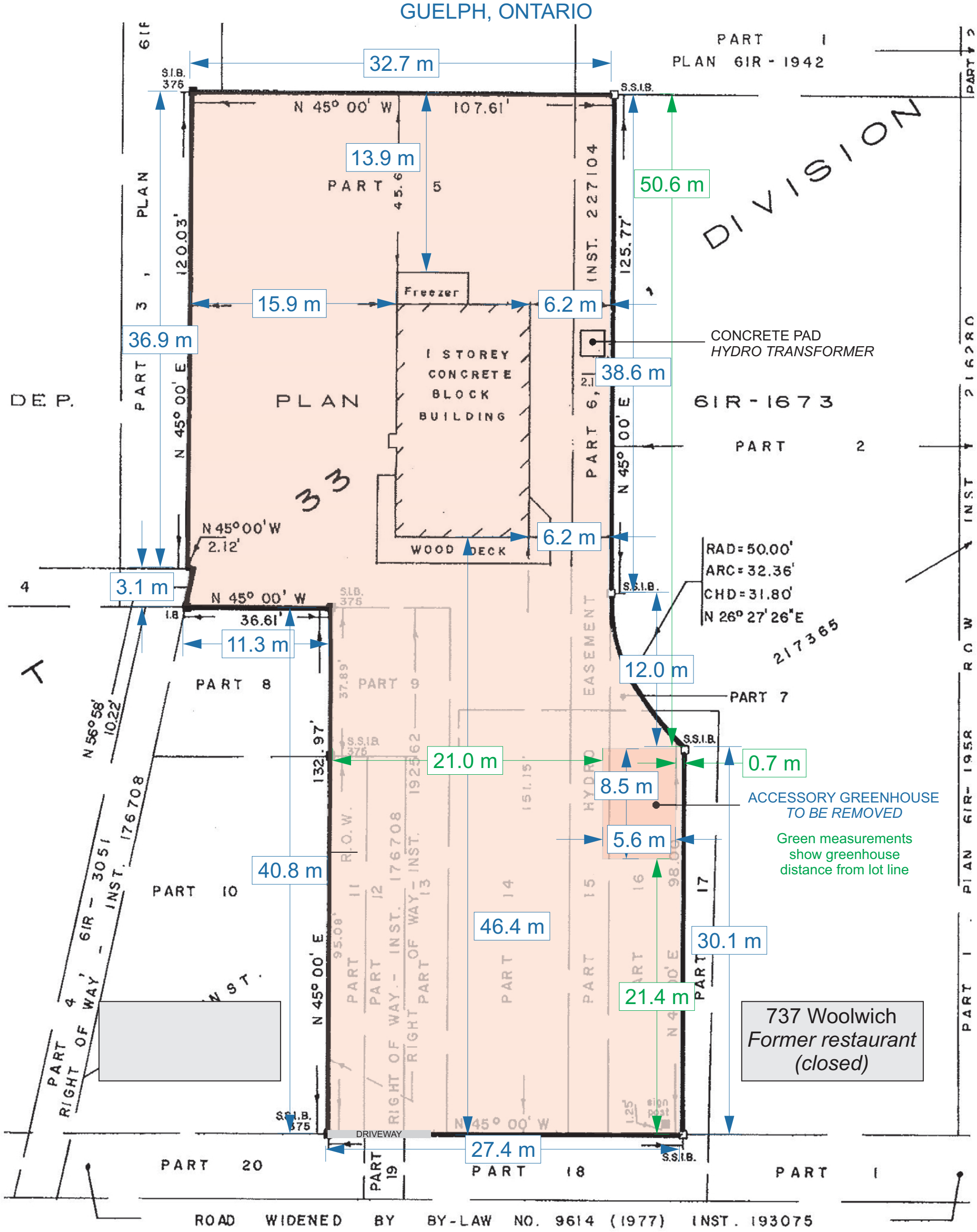739 WOOLWICH STREET
GUELPH, ONTARIO