

BUILDING LOCATION SURVEY

OF ALL OF LOT 7, AND PART OF LOT 8
REGISTERED PLAN 248

CITY OF GUELPH
COUNTY OF WELLINGTON

SCALE: 1 Inch = 15 Feet

L. VAN HARTEN, O.L.S. - 1984

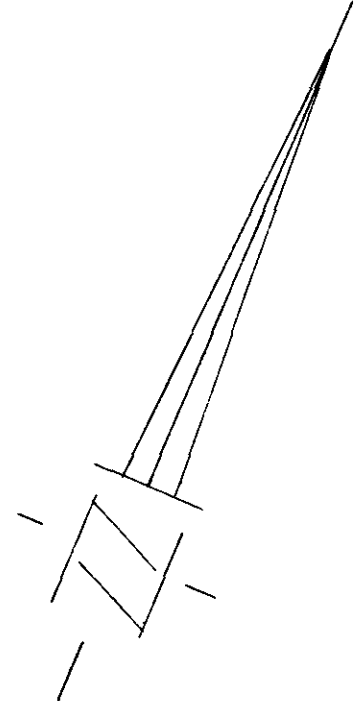

BRISTOL STREET
(FORMERLY BEDFORD STREET)

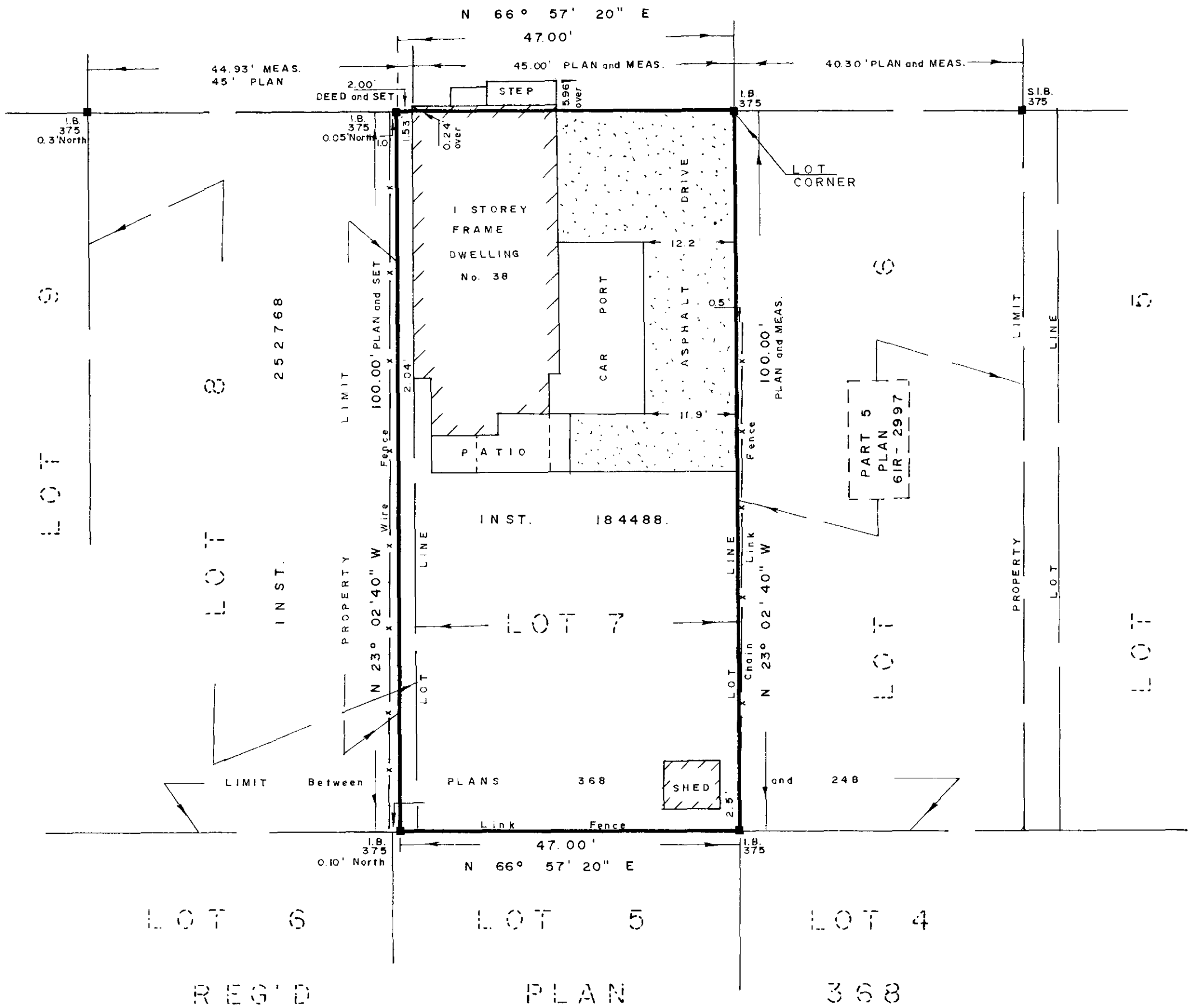

LEGEND:	I.B. - IRON BAR
□ SURVEY MONUMENT SET	I.B.Ø - ROUND IRON BAR
■ SURVEY MONUMENT FOUND	375 - BLACK ET AL, O.L.S.'s
S.I.B. - STANDARD IRON BAR	1155 - M.P. VAN HARTEN LTD., O.L.S.'s
SSIB - SHORT STANDARD IRON BAR	

NOTE: BEARINGS ARE REFERRED TO THE SOUTH LIMIT OF BRISTOL STREET AS SHOWN HAVING AN ASSUMED COURSE OF N 66° 57' 20" E.

PROJECT NO. 84 - 6752
CHECKED BY LVH.

M.P. VAN HARTEN LIMITED
ONTARIO LAND SURVEYORS
423 WOOLWICH STREET - GUELPH, ONTARIO
PHONE: 519-821-2763

FOR: BROWN Sale to Mc KAY

SURVEYOR'S CERTIFICATE:
I CERTIFY THAT:
THE FIELD SURVEY REPRESENTED ON THIS PLAN WAS COMPLETED ON THE 23rd DAY OF NOVEMBER, 1984.

L. Van Harten
L. VAN HARTEN, O.L.S.
DATE: NOVEMBER 28, 1984