

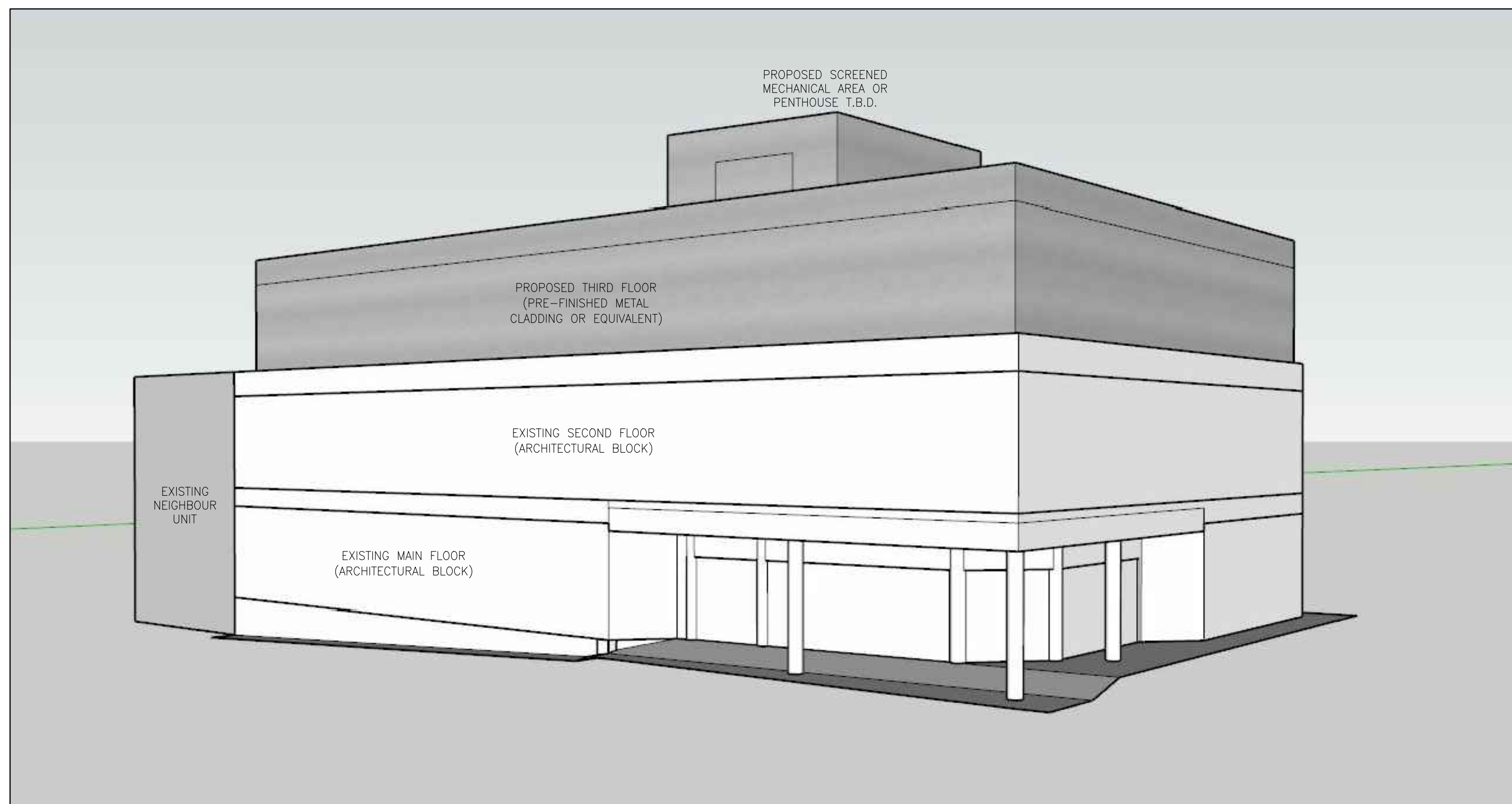

GRINHAM ARCHITECTS
 15 Yarmouth Street
 Guelph, Ontario, N1H 4G2
 Tel: 519.766.1580
 Fax: 519.766.1377
 Email: info@grinham.ca
 Web: www.grinham.ca

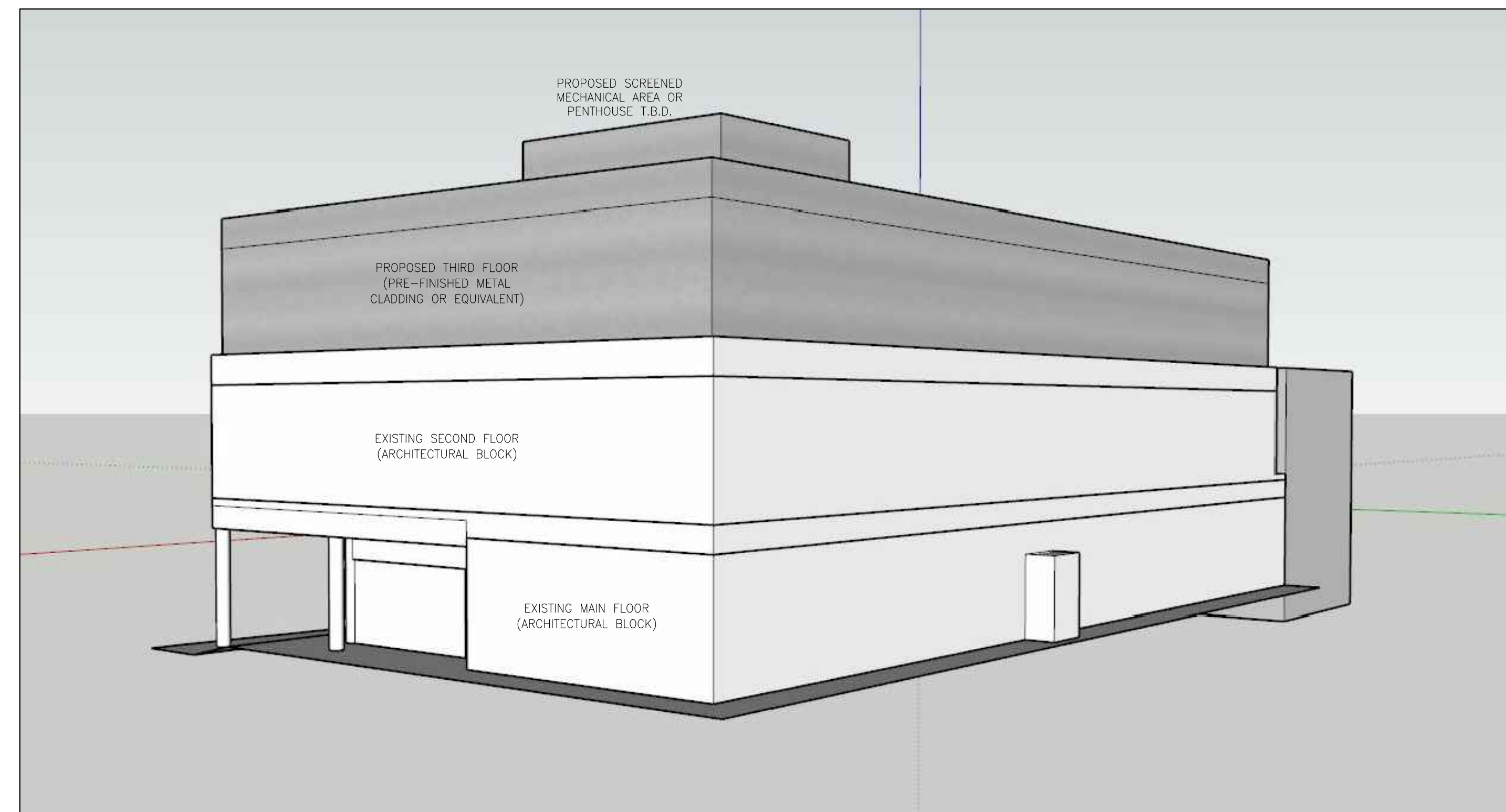

PERSPECTIVE 1
 N.T.S. A3.3



PERSPECTIVE 2
 N.T.S. A3.3

PRELIMINARY

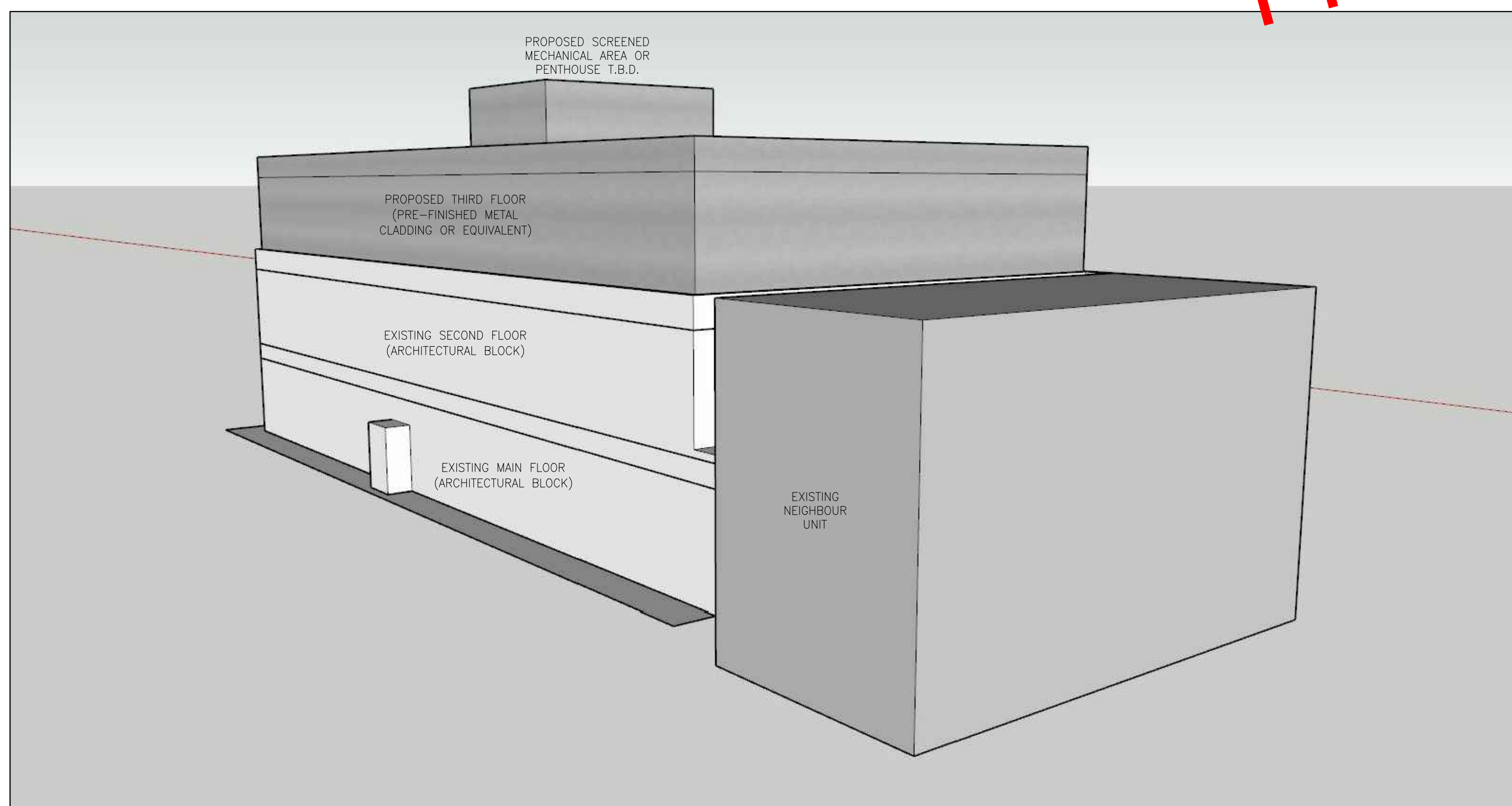

PERSPECTIVE 3
 N.T.S. A3.3

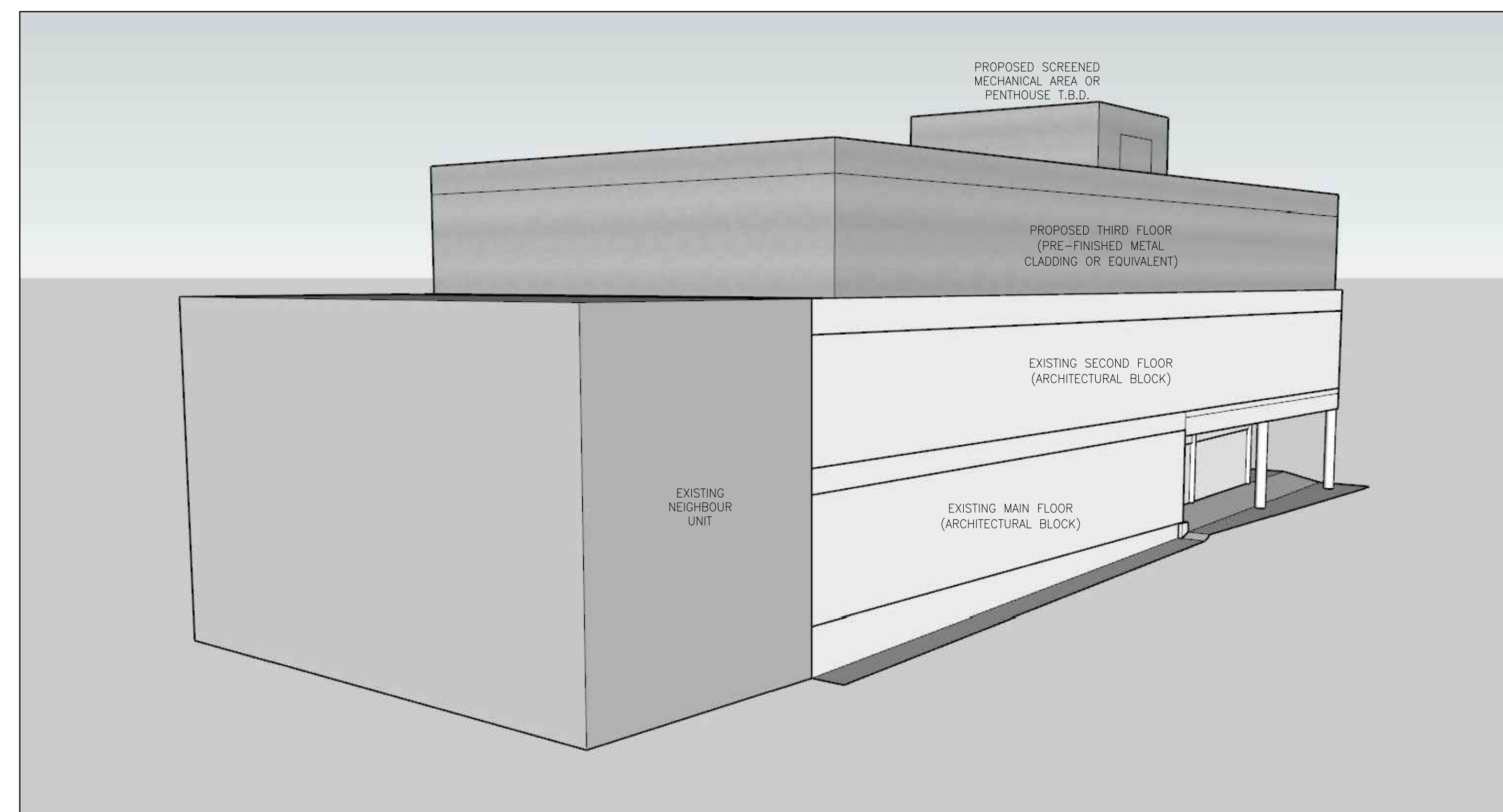

PERSPECTIVE 4
 N.T.S. A3.3

CONTRACTOR SHALL VERIFY ALL DIMENSIONS ON SITE AND REPORT ANY DISCREPANCIES IMMEDIATELY TO THE ARCHITECT BEFORE PROCEEDING WITH THE WORK.

DRAWINGS AND SPECIFICATIONS REMAIN THE PROPERTY OF THE ARCHITECT AS INSTRUMENTS OF HIS SERVICE AND MUST BE RETURNED AT HIS REQUEST.

DO NOT SCALE DRAWINGS.

NO.	DATE	REVISIONS
01	22-NOV-2023	ISSUED FOR REVIEW
02	29-NOV-2023	ISSUED FOR REVIEW

SUPPORTIVE HOUSING ADDITION

23 GORDON STREET
 GUELPH, ONTARIO

PROPOSED PERSPECTIVES

DATE:	29-Nov-2023	SCALE:	AS NOTED
DRAWN BY:	BF		
CHECKED BY:	LAG		
STATUS:	DESIGN		
JOB NO:	2326		
FILE:	---		
FOLDER:	---		

A3.3