



January 2, 2024

via email

GRCA File: A-8-24 – 93 Hayes Avenue

Trista Di Lullo
Secretary-Treasurer, Committee of Adjustment
City of Guelph
City Hall, 1 Carden Street
Guelph, ON N1H 3A1

Dear Ms. Di Lullo,

Re: Minor Variance Application A-8/24
93 Hayes Avenue, City of Guelph
Owner: David Ing
Agent: Bill Birdsell

Grand River Conservation Authority (GRCA) staff has reviewed the above-noted minor variance application.

Recommendation

The GRCA has no objection to the proposed minor variance application.

GRCA Comments

GRCA has reviewed this application under the Mandatory Programs and Services Regulation (Ontario Regulation 686/21), including acting on behalf of the Province regarding natural hazards identified in Section 3.1 of the Provincial Policy Statement (PPS, 2020), as a regulatory authority under Ontario Regulation 150/06, and as a public body under the *Planning Act* as per our CA Board approved policies.

Information currently available at this office indicates that a portion of the subject property is within the regulated allowance adjacent to floodplain associated with the Eramosa River. This reach of floodplain is within a Two Zone Floodplain Policy Area and the floodplain adjacent to this property is flood fringe. A copy of GRCA's resource mapping is attached.

Due to the presence of the features noted above, a portion of the property is regulated by the GRCA under Ontario Regulation 150/06 - Development, Interference with Wetlands and Alterations to Shorelines and Watercourses Regulation. Any future development or other alteration within the regulated area will require prior written approval from GRCA in the form of a permit pursuant to Ontario Regulation 150/06. Any future development on this property must conform to the GRCA Two Zone Floodplain Policies and the Two Zone Floodplain Policies outlined in the City of Guelph Official Plan and Zoning By-law.

The minor variance application requests reduced side yard setbacks to permit the construction of a detached dwelling on the property. The GRCA has no objection to the approval of the minor variance application.

We wish to advise the applicant that GRCA Permit #568/21 expired on June 29, 2023. The proposed dwelling is still within the intent of the originally approved permit so a permit renewal can be considered by GRCA staff prior to June 29, 2024. Consultation with GRCA staff is recommended to discuss the permit renewal process.

Consistent with GRCA's approved fee schedule, this application is considered a 'minor' minor variance and the applicant will be invoiced in the amount of \$300.00 for GRCA's review of this application.

For Municipal Consideration

Please be advised that on January 1, 2023, a new Minister's regulation (Ontario Regulation 596/22: Prescribed Acts – Subsections 21.1.1 (1.1) and 21.1.2 (1.1) of the Conservation Authorities Act) came into effect. As a result, non-mandatory technical review services that the GRCA formerly provided under agreement with some municipalities (e.g., technical reviews related to natural heritage and select aspects of stormwater management) will no longer be provided.

Should you have any questions, please contact me at 519-621-2763 ext. 2228 or aherreman@grandriver.ca.

Sincerely,

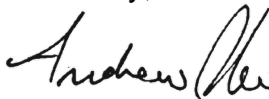

Andrew Herreman, CPT
Resource Planning Technician
Grand River Conservation Authority

Enclosed: GRCA Mapping

Copy: Owner – David Ing (via email)
Agent – Bill Birdsell (via email)



A-8/24 - 93 Hayes Avenue

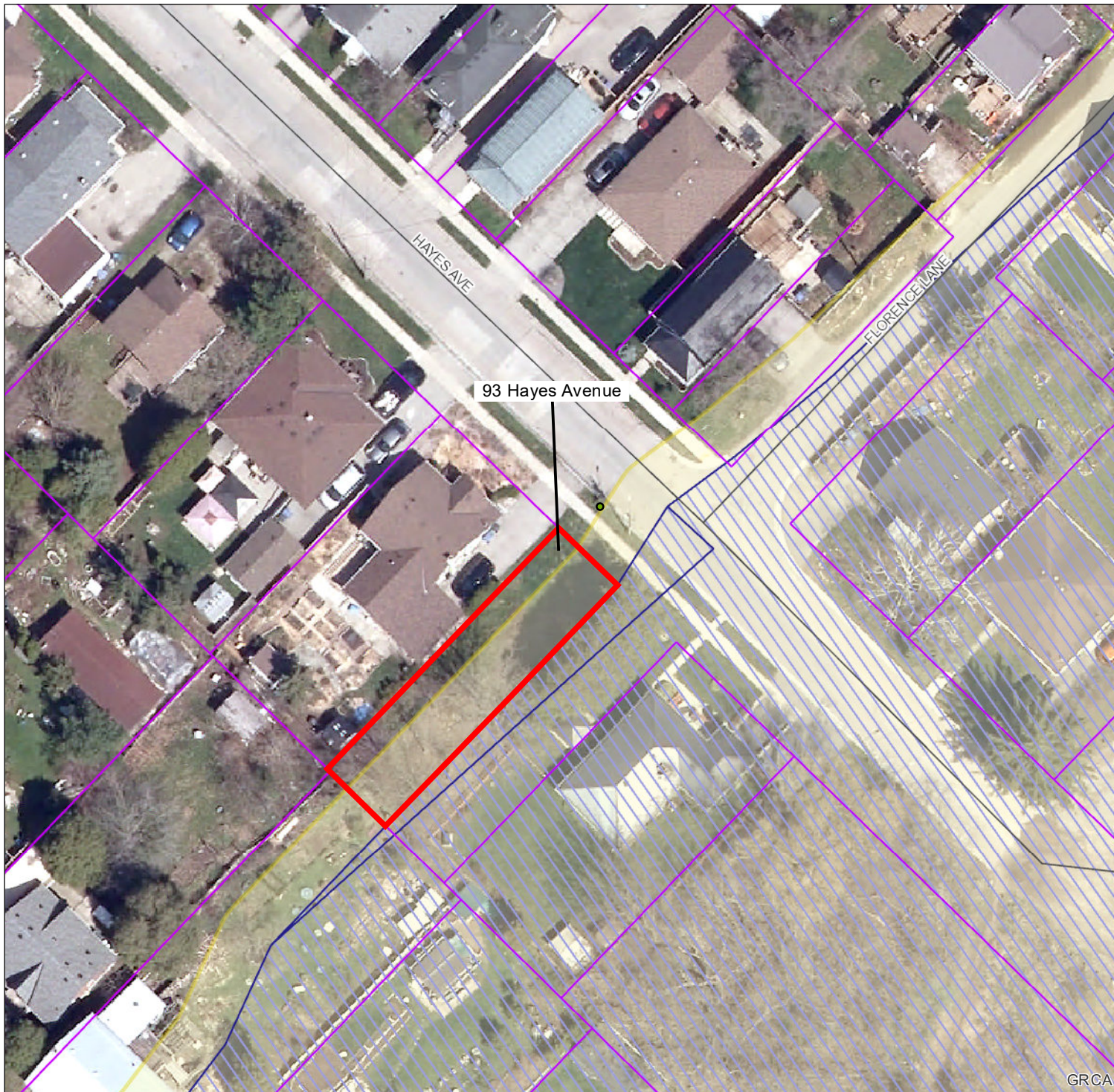

Legend

- Regulation Limit (GRCA)
- Regulated Watercourse (GRCA)
- Regulated Waterbody (GRCA)
- Wetland (GRCA)
- Floodplain (GRCA)
 - Engineered
 - Estimated
 - Approximate
 - Special Policy Area
- Slope Valley (GRCA)
 - Steep
 - Oversteep
 - Steep
- Slope Erosion (GRCA)
 - Oversteep
 - Toe
- Lake Erie Flood (GRCA)
- Lake Erie Shoreline Reach (GRCA)
- Lake Erie Dynamic Beach (GRCA)
- Lake Erie Erosion (GRCA)
- Parcel - Assessment (MPAC/MNRF)

This legend is static and may not fully reflect the layers shown on the map. The text of Ontario Regulation 150/06 supercedes the mapping as represented by these layers.

Copyright Grand River Conservation Authority, 2024. Disclaimer: This map is for illustrative purposes only. Information contained herein is not a substitute for professional review or a site survey and is subject to change without notice. The Grand River Conservation Authority takes no responsibility for, nor guarantees, the accuracy of the information contained on this map. Any interpretations or conclusions drawn from this map are the sole responsibility of the user. The source for each data layer is shown in parentheses in the map legend. For a complete listing of sources and citations go to: <https://maps.grandriver.ca/Sources-and-Citations.pdf>

