

Rob Nixon
 19 Lywood Place
 Guelph, ON N1G 2V9

FRONT ELEVATION

- All smoke alarms hard wired and interconnected and have audible and visual signaling.
- Carbon monoxide alarms to be hard wired and interconnected.
- Ductless HVAC - Heat pump
 Exterior high capacity 3600 BTU,
 Interior 22 SEER head.
- Roof vents as required

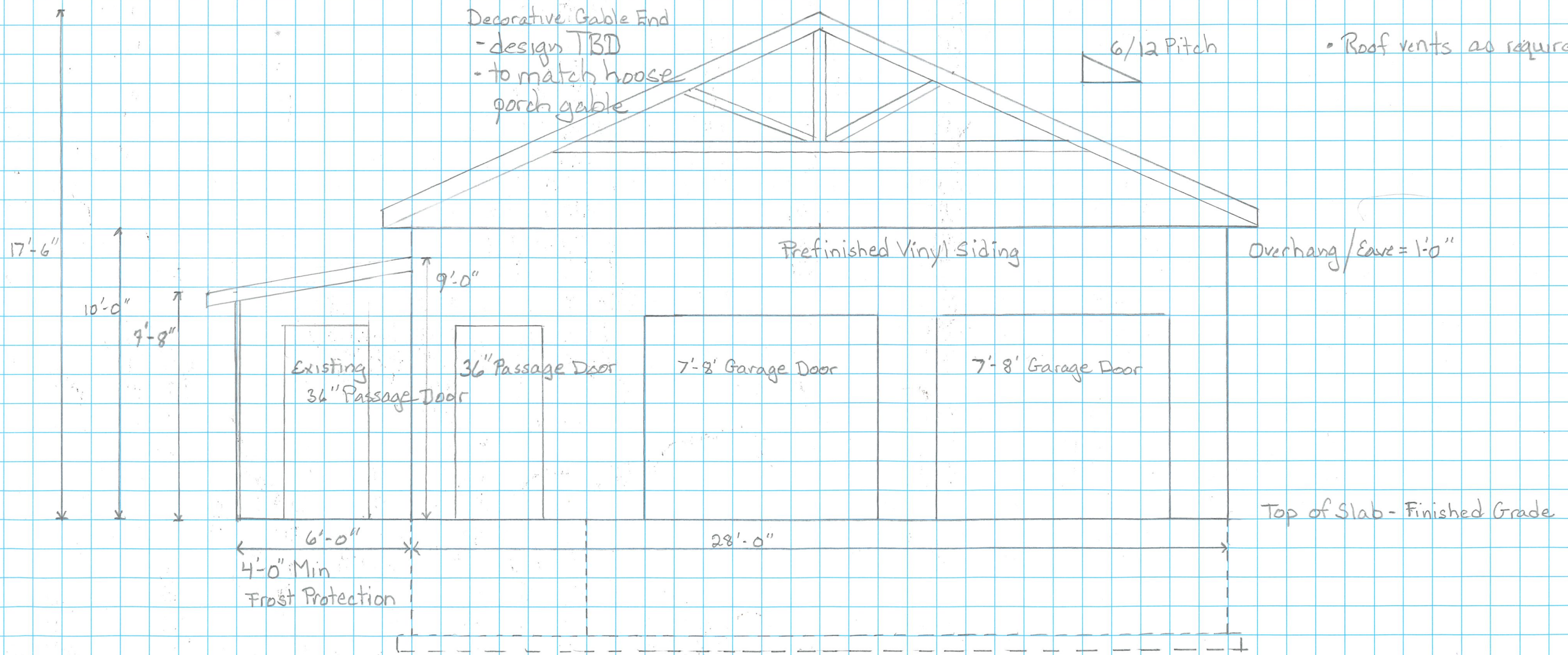

Scale 1/4" = 1'-0"

LEFT ELEVATION

Rob Nixon
19 Lynwood Place
Guelph, ON N1G 2V9

226-821-2076
rnixon@gmail.com

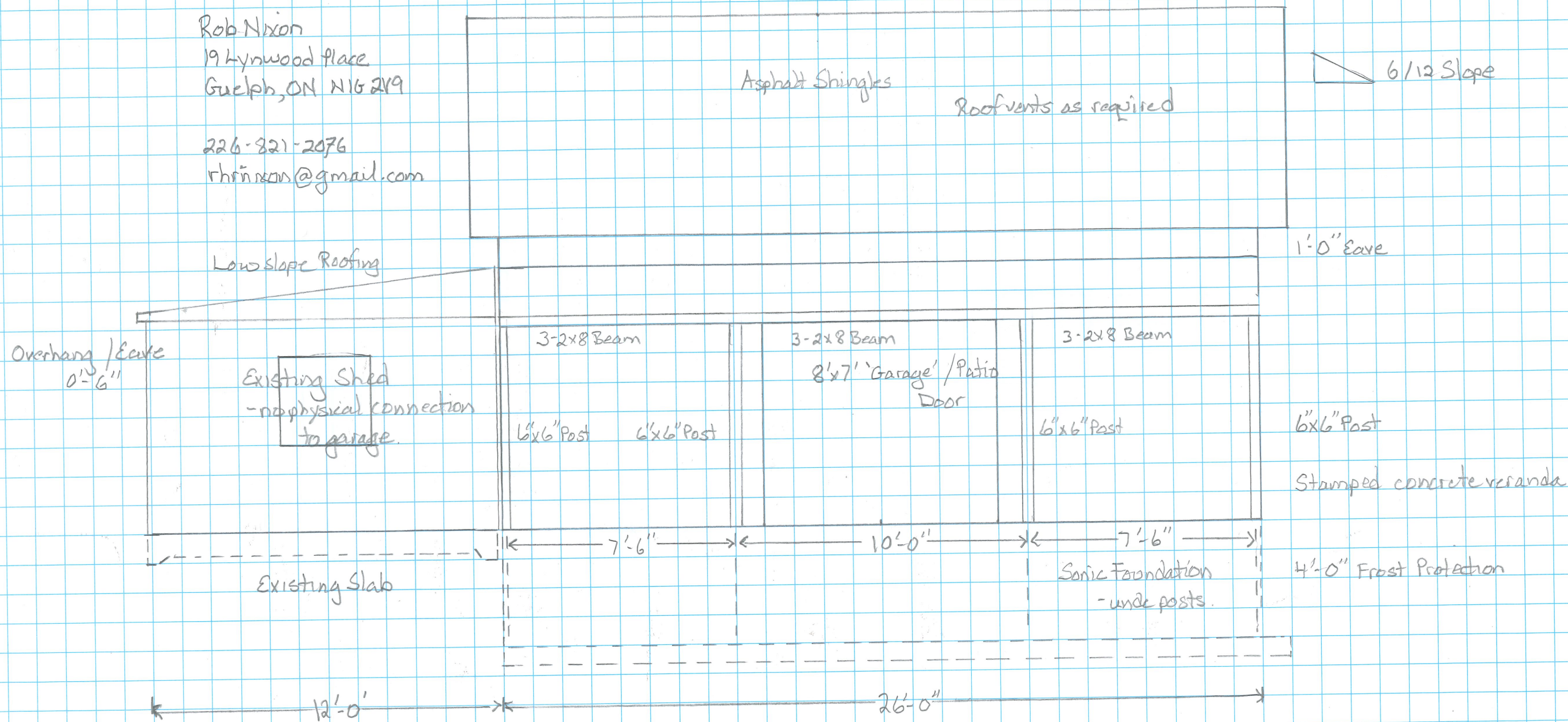

Rob Nixon
19 Lynwood Place
Guelph, ON N1G 2V9

226-821-2076
rnixon@gmail.com

Asphalt Shingles

Roof vents as required

6/12 Slope

Low slope Roofing

1'-0" Eave

Overhang / Eave
0'-6"

Existing Shed
- no physical connection
to garage.

3-2x8 Beam

3-2x8 Beam

3-2x8 Beam

8'x7' 'Garage' / Patio
Door

6"x6" Post

6"x6" Post

6"x6" Post

6"x6" Post

Stamped concrete veranda

Existing Slab

Sonic Foundation
- under posts.

4'-0" Frost Protection

12'-0"

7'-6"
10'-0"
7'-6"
26'-0"

RIGHT ELEVATION

Scale $\frac{1}{4}'' = 1'-0''$

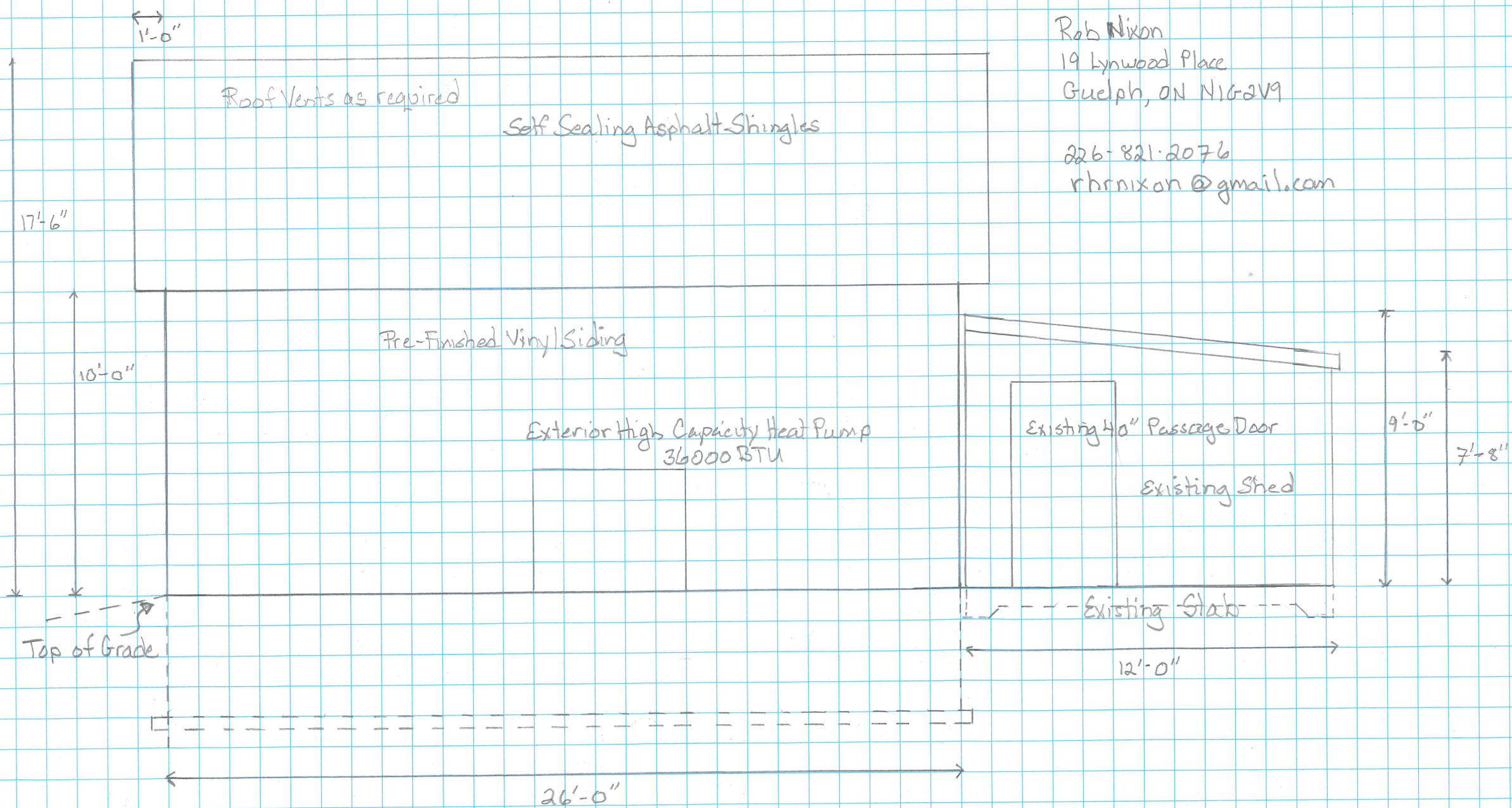

Rob Nixon
19 Lynwood Place
226-821-2076

REAR ELEVATION

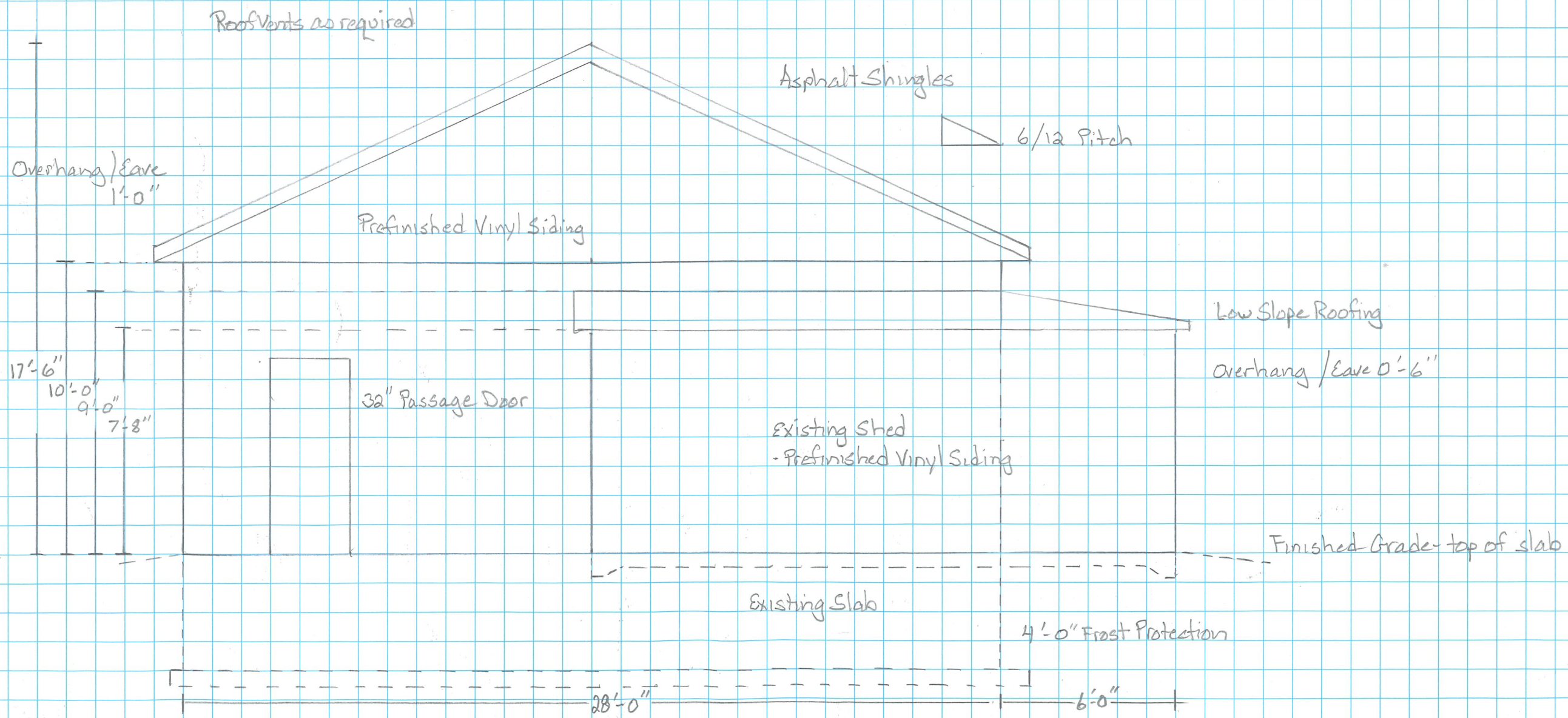

Foundation Detail
 19 Lynwood Place, Guelph ON N1G2V9

Robert Nixon
 226-821-2076
 robert.nixon

Scale: 1/4" = 6"

Foundation Detail
 - where garage connects to existing shed

Detail of Foundation Wall
 - extend 8" above grade

