Water Services
QMS 09-01 Organizational Structure
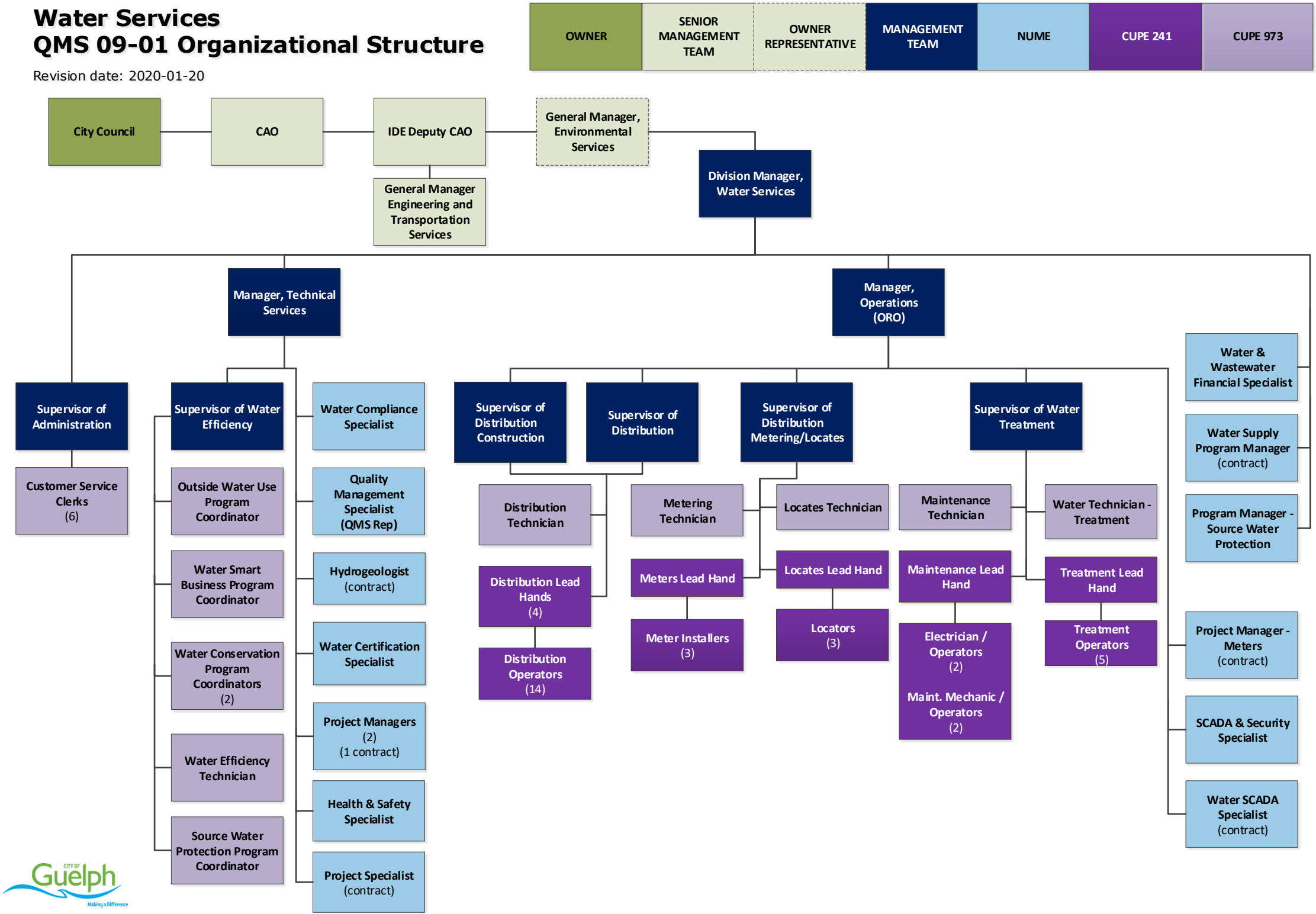
Revision date: 2020-01-20