

# Attachment-3 Proposed Elevations

Figure 1 - 32 Martin Avenue - Existing rear elevation (BLR Drafting & Design, February 13, 2024)

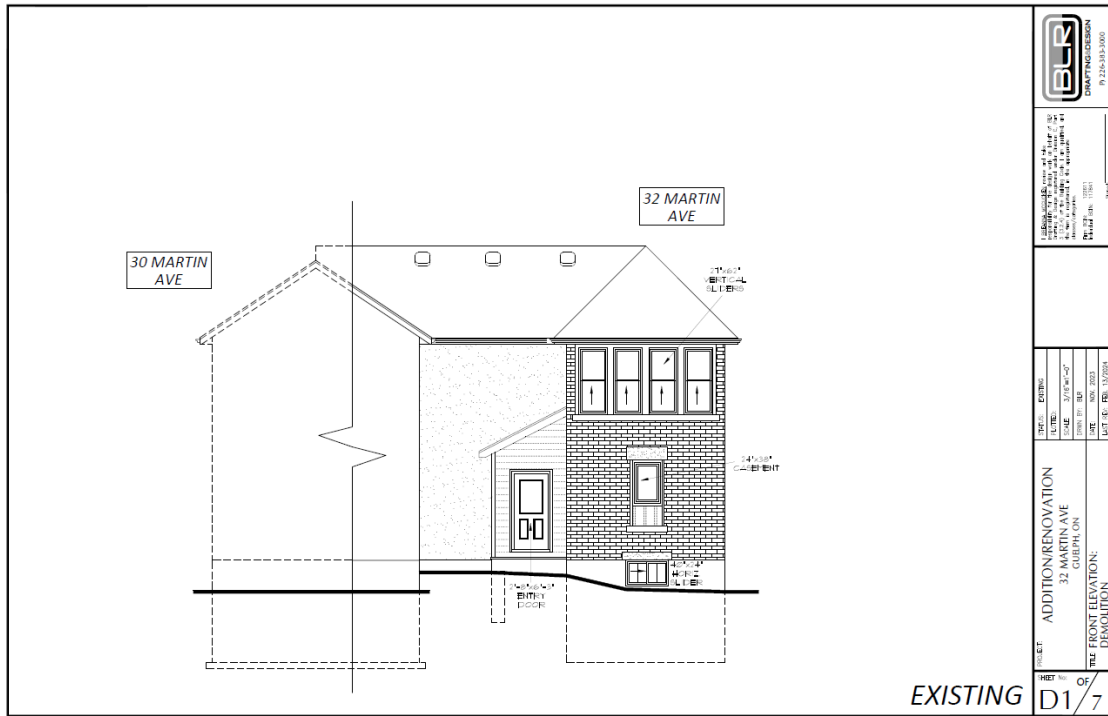

Figure 2 - 32 Martin Avenue - Proposed rear elevation (BLR Drafting & Design, February 13, 2024)

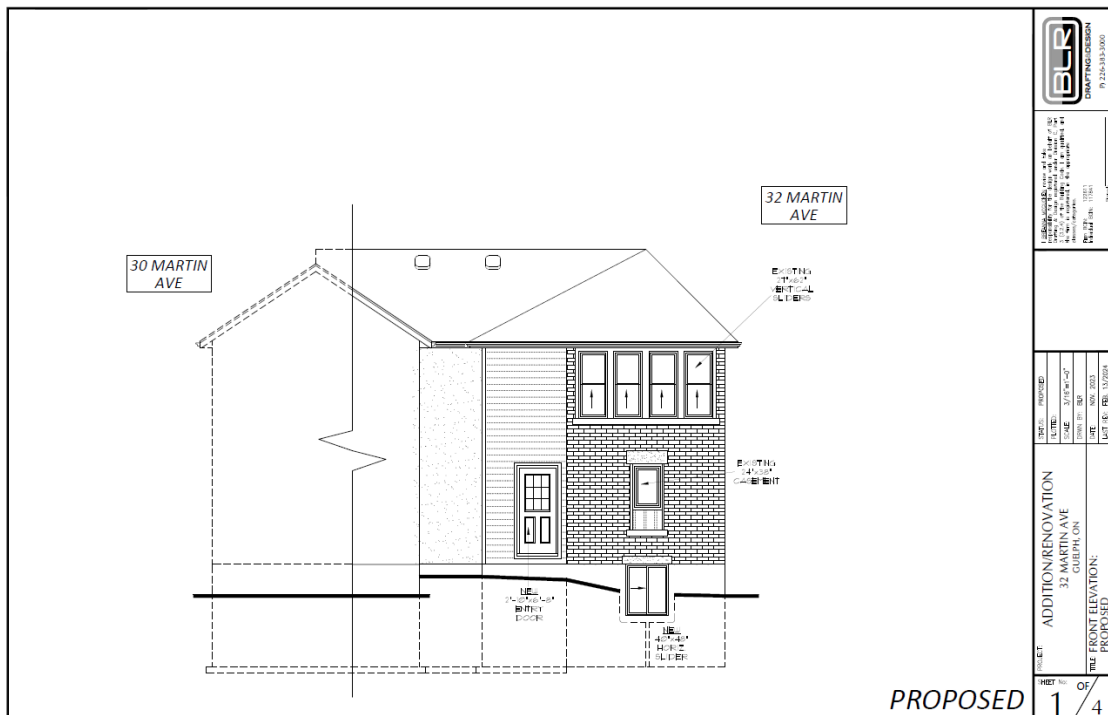

Figure 3 - 32 Martin Avenue - Proposed southwest elevation (BLR Drafting & Design, February 13, 2024)

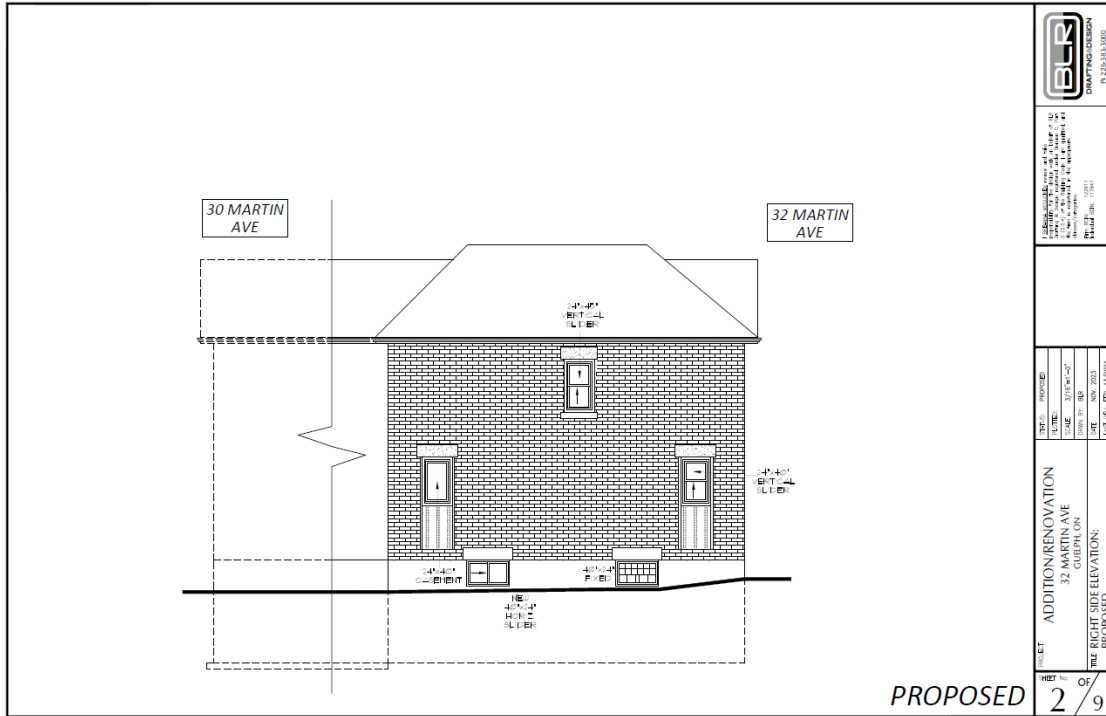
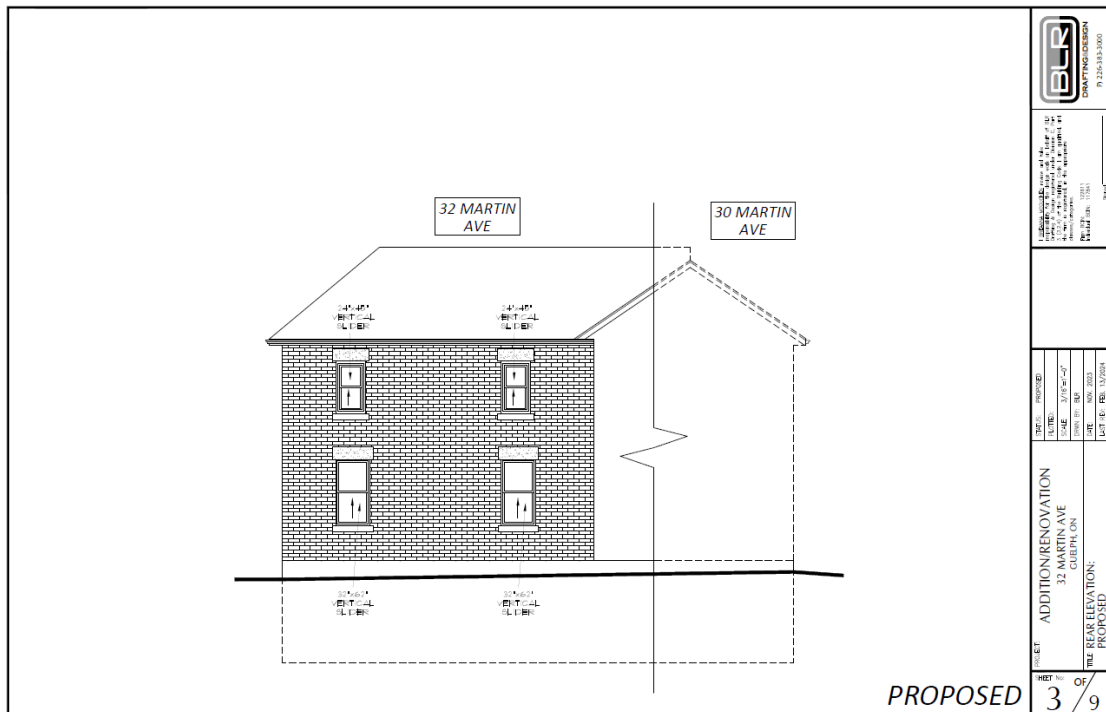

Figure 4 - 32 Martin Avenue - Proposed southeast elevation (BLR Drafting & Design, February 13, 2024)



BLR DRAFTING & DESIGN  
 1300 W. 10th St. #100  
 Lincoln, NE 68502  
 Phone: (402) 441-1100  
 Fax: (402) 441-1101  
 Email: info@blrdd.com

DATE: 2/13/24  
 TIME: 10:00 AM  
 DRAWN BY: BLR  
 CHECKED BY: BLR

PROJECT: ADDITION/RENOVATION  
 32 MARTIN AVE  
 GORHAM, IA

DATE: 2/13/24  
 TIME: 10:00 AM  
 DRAWN BY: BLR  
 CHECKED BY: BLR

PROJECT: ADDITION/RENOVATION  
 32 MARTIN AVE  
 GORHAM, IA

DATE: 2/13/24  
 TIME: 10:00 AM  
 DRAWN BY: BLR  
 CHECKED BY: BLR



BLR DRAFTING & DESIGN  
 1300 W. 10th St. #100  
 Lincoln, NE 68502  
 Phone: (402) 441-1100  
 Fax: (402) 441-1101  
 Email: info@blrdd.com

DATE: 2/13/24  
 TIME: 10:00 AM  
 DRAWN BY: BLR  
 CHECKED BY: BLR

PROJECT: ADDITION/RENOVATION  
 32 MARTIN AVE  
 GORHAM, IA

DATE: 2/13/24  
 TIME: 10:00 AM  
 DRAWN BY: BLR  
 CHECKED BY: BLR

PROJECT: ADDITION/RENOVATION  
 32 MARTIN AVE  
 GORHAM, IA

DATE: 2/13/24  
 TIME: 10:00 AM  
 DRAWN BY: BLR  
 CHECKED BY: BLR